



PARKS AND RECREATION

Activity Guide

SUMMER
2024



**REGISTER
FOR CLASSES
STARTING AT
7AM ON:**

APRIL 1
RESIDENTS

APRIL 3
NON-RESIDENTS

SCHOLARSHIPS AVAILABLE: [CITYOFBOISE.ORG/SCHOLARSHIPS](https://cityofboise.org/scholarships)





Activity Guide

SUMMER 2024

PARKS AND RECREATION COMMISSIONERS

President
Liz Urban

Vice President
Shari Baber

Commissioners
Ben Burnham, Angela Johnson, Linda Mazzu,
Scott Raeber, Erik Stidham, Brian Walker

PARKS AND RECREATION DEPARTMENT

Director
Doug Holloway

Superintendents
Sara Arkle, Parks

Karen Bledsoe, Administration
Roseanne Brown, Recreation
Lisa Duplessie, Open Space
Gene Peacock, Zoo Boise

Bonnie Shelton, Communications & Marketing

CITY OF BOISE ELECTED OFFICIALS

Mayor
Lauren McLean

City Council
Colin Nash, Council President
Meredith Stead, Council President Pro Tem
Kathy Corless
Jimmy Hallyburton
Jordan Morales
Luci Willits



PARKS AND RECREATION



PLEASE RECYCLE THIS GUIDE

OUR MISSION STATEMENT

Parks and Recreation Department's mission is to enhance Boise's quality of life by working in partnership with the community to foster and support citizen well being and healthy community environments.

ACTIVITY GUIDE

The Activity Guide is published three times a year in December (Winter/Spring), in April (Summer) and in August (Fall) by Parks and Recreation Department, 1104 Royal Blvd., Boise, Idaho 83706, 208-608-7600, cityofboise.org/parks. Contents ©2024 Parks and Recreation Department, all rights reserved. Printed in Boise, Idaho.

FEES, CHARGES & CLASS TIME DISCLAIMER

Fees set in this activity guide are subject to approval by the Boise City Council. Fees are subject to change at any time by resolution of the council without additional notice except as required by Idaho Code. Prices include sales tax when applicable. In the event of an error, omission or misprint in this guide, please refer to the fees and charges that were approved by the Boise City Council. Class times are subject to change. Boise Parks and Recreation Department reserves the right to cancel activities due to lack of registration.

REFUND & CANCELLATION POLICY

Please see page 87 for the Refund and Cancellation Policy.

LEGALESE

In accordance with Federal civil rights law and U.S. Department of Agriculture (USDA) civil rights regulations and policies, the USDA, its agencies, offices and employees, and institutions participating in or administering USDA programs are prohibited from discriminating based on race, color, national origin, sex, disability, age, or reprisal or retaliation for prior civil rights activity in any program or activity conducted or funded by USDA. Persons with disabilities who require alternative means of communication for program information (e.g. Braille, large print, audiotape, American Sign Language, etc.), should contact the Agency (State or local) where they applied for benefits. Individuals who are deaf, hard of hearing or have speech disabilities may contact USDA through the Federal Relay Service at 800-877-8339. Additionally, program information may be made available in languages other than English. To file a program complaint of discrimination, complete the USDA Program Discrimination Complaint Form, (AD-3027) found online at: ascr.usda.gov/complaint_filing_cust.html and at any USDA office, or write a letter addressed to USDA and provide in the letter all of the information requested in the form. To request a copy of the complaint form, call 866-632-9992. Submit your completed form or letter to USDA by: (1) mail: U.S. Department of Agriculture Office of the Assistant Secretary for Civil Rights, 1400 Independence Avenue, SW Washington, D.C. 20250-9410; (2) fax: 202-690-7442; or (3) email: program.intake@usda.gov. This institution is an equal opportunity provider.

Contents

INFORMATION

City Staff and Elected Officials.....	2
Facilities Rentals	82
Locations.....	83
Park Reservations.....	86
Registration Information and Form	87

PRESCHOOL [WALKING-AGE 5]

Art – Parent/Child	4
Environmental Education	5
Golf	5
Ice Hockey	6
Ice Skating	6
Performing Arts/Dance	8
Summer Camps	10
Tennis	12
Zoo Boise Programs	13

YOUTH [AGES 6-12]

Art	14
Environmental Education	15
Golf	16
Ice Hockey	18

Ice Skating	18
Performing Arts	20
Sports/Fitness	22
Summer Camps	24
Zoo Boise Programs	30

TEENS [AGES 13-17]

Art	32
Environmental Education	33
Golf	33
Performing Arts.....	34
Sports/Fitness	36
Summer Camps	38

SWIMMING [AGES 2-18]

Swim Lessons.....	42
Borah Pool	43
Fairmont Pool	44
Natatorium Pool	46
Ivywild Pool	48
Swimming Pool Information	50
Swim Team	51

ADULTS [18 & OVER]

Art	54
Cooking.....	55
Environmental Education.....	56
Golf	57
Performing Arts.....	58
Social Partner Dancing	59
Sports/Fitness.....	60

OLDER ADULTS [AGES 62+]

Lifetime and Leisure	66
Dick Eardley Senior Center	70

ADAPTIVE RECREATION [ALL AGES]

Adaptive Recreation Information.....	72
Classes & Clubs	73
One-Day Activities	74
AdVenture Seeker Program.....	78

VOLUNTEER [ALL AGES]

Volunteer	80
-----------------	----

“Summer in Boise is tough to beat and we’re here to make sure you and your family make the most of this incredible season. Our team has a long list of camps, classes and environmental education offerings that highlight the best of recreation in this beautiful city. As always, thank you for your support as we work to provide inclusive and accessible opportunities for every resident.”

*–Doug Holloway,
Director*





PRESCHOOL (WALKING-AGE 5)

ART – ADULT/CHILD

All materials are provided. Fees include both adult and child.

ANIMAL ART

AGES 2.5-5 + ADULT Have tons of fun creating your favorite original animals using a variety of art materials.

ART ADVENTURES

AGES 2.5-5 + ADULT This fun-filled program lets imaginations run wild with inventive projects each week using clay, paint and other fun materials.

ART START

AGES 2.5-5 + ADULT Preschoolers will be introduced to all kinds of fun art projects using a variety of materials such as clay, paint, textiles, pastels and more.

CLAY CLASS FOR CREATIVE KIDS

AGES 2.5-5 + ADULT During this fun class, adults and children will make plates, figures, vases and wall hangings. Students will decorate and glaze their one-of-a-kind clay creations.



Art Classes

SECRETS OF THE SEA

AGES 2.5-5 + ADULT Preschoolers will learn basic art skills in this multi-media art class as they make sea creatures using clay, paint and other materials.



REGISTER FOR CLASSES STARTING AT 7AM:
cityofboise.org/parks

APRIL 1 (Residents)

APRIL 3 (Non-residents)

AGE	CLASS	DAY	TIME	DATE	LOCATION	INSTRUCTOR	FEE RES/NR	ACTIVITY#
2.5-5 + Adult	ANIMAL ART	W	10:30-11:15AM	June 5-July 17*	Fort Boise CC	Karen Hedger	\$56/\$86.25	402719-01
2.5-5 + Adult	ART ADVENTURES	Tu	9:30-10:15AM	June 4-July 16*	Fort Boise CC	Karen Hedger	\$56/\$86.25	402702-01
2.5-5 + Adult	ART START	Th	10:30-11:15AM	June 6-July 18*	Fort Boise CC	Karen Hedger	\$56/\$86.25	402701-01
2.5-5 + Adult	CLAY CLASS FOR CREATIVE KIDS	Tu	10:30-11:15AM	June 4-July 16*	Fort Boise CC	Karen Hedger	\$56/\$86.25	402713-01
		Th	9:30-10:15AM	June 6-July 18*				402713-02
2.5-5 + Adult	SECRETS OF THE SEA	W	9:30-10:15AM	June 5-July 17*	Fort Boise CC	Karen Hedger	\$56/\$86.25	402727-01

*No class July 1-5

ENVIRONMENTAL EDUCATION

BOISE OUTDOOR PRESCHOOL - FLC & BUGS

AGES 3.5-5 Immerse your child in the outdoors (FLC) or garden (BUGS) environment. Preschoolers will explore the surrounding ecosystem, learn through a STEM-based curriculum, and develop cognitive, motor and emotional skills. We spend most of our class time outside and will meet no matter the weather. Please send your child with a snack, a water bottle and appropriate outdoor clothing. Registering will reserve your spot and secure your commitment for the full school year. \$289 will be owed at the time of registration and \$240 will be automatically charged monthly through installment payments starting September 1, 2024 through May 1, 2025. If you wish to pay the total fee for the school year at the time of registration the total cost will be \$2449.



Boise Outdoor Preschool

EXPLORE NATURE - Adult/Child

AGES 2-5 Join your child for an exploration in nature! We will go on a short hike and participate in a craft, game or other activity at our outdoor facility. Children should dress for the weather and be accompanied by an adult. Fee includes child and adult.

AGE	CLASS	DAY	TIME	DATE	LOCATION	FEE	ACTIVITY#
3.5-5	BOISE OUTDOOR PRESCHOOL – FLC	M, W, F	9AM-12PM	Aug 26-May 16	Foothills LC	\$240/\$2449*	125060-01
		Tu, W, Th		Aug 27-May 15	BUGS		125060-02
	BOISE OUTDOOR PRESCHOOL – BUGS						124013-01
2.5 + Adult	EXPLORE NATURE – Adult/Child	Sa	10-11:30AM	June 15	Foothills LC	\$7.25	425965-01
		F	12:30-2PM	June 21			425965-02
		Sa	10-11:30AM	July 20			425965-03
		F	12:30-2PM	July 26			425965-04
		Sa	10-11:30AM	Aug 24			425965-05
		F	12:30-2PM	Aug 30			425965-06

*\$289 will be charged at time of registration, then \$240 on the 1st of every month thereafter.

GOLF

GOLF LESSONS

AGES 5-7 Classes will cover full-swing, stance, grip, short game, chipping and putting. All classes are open to any skill level from beginner to advanced. Clubs will be provided for students during class time.



REGISTER FOR CLASSES STARTING AT 7AM:
cityofboise.org/parks
APRIL 1 (Residents)
APRIL 3 (Non-residents)

AGE	CLASS	DAY	TIME	DATE	LOCATION	FEE	ACTIVITY#
5-7	GOLF LESSONS – Quail Hollow	Tu-Th	9-10:20AM	May 28-30	Quail Hollow GC	\$79	470001-01
				June 25-27			470001-02
				July 23-25			470001-03
5-7	GOLF LESSONS – Warm Springs	Tu-F	12-1PM	May 28-31	Warm Springs GC	\$79	480001-01
				June 18-21			480001-02
			9-10AM	June 25-28			480001-03
				July 16-19			480001-04
			10:30-11:30AM	July 23-26			480001-05
9-10AM	Aug 6-9	480001-06					

ICE HOCKEY/ ICE SKATING



GOAL!

Hockey Learn to Play

An annual membership from USA HOCKEY is required for all participants. Go to USAHockey.com to purchase your annual USA HOCKEY Membership before enrolling.

Idaho IceWorld will provide hockey rental equipment for a one-time equipment rental fee of \$35. This rental fee will be charged per child, one time for the duration of their participation in the Hockey Learn to Play program. This fee will be charged at the time the equipment is picked up or assigned. Helmets and sticks must be provided by the player and are NOT included in the equipment rental. As of August 1, 2024, a neck guard will also be required and MUST be provided by the player.

The focus and goal of the Hockey Learn to Play curriculum is to teach beginner hockey players the fundamentals of skating. It is important for these developing players to become comfortable on the ice, learn the basic hockey stance, stride, knee bend, use of edges and how to hold a stick before moving into a 6U or 8U full hockey curriculum. Players need to be able to participate in class independently from adult. Scholarships are available.

PROGRAM

Learn to Skate

Recognized by Learn to Skate USA® as a top program in the country, Idaho IceWorld's Learn to Skate program provides a fun and structured way for skaters to be physically active and improve their skills under the professional eyes of certified instructors. We have group classes for all levels and ages. Check out the curriculum for each level at LearnToSkateUSA.com. All students of Idaho IceWorld's Learn to Skate program must have a current Learn to Skate USA® membership. Annual memberships are valid July 1-June 30. With your annual fee of \$18.50 you will:

- Be a member of the best skating program endorsed by U.S. Figure Skating, USA Hockey, and US Speedskating.
- Gain great information to make sure your first glides on ice are successful ones.
- Receive a Welcome Packet in the mail, which includes a subscription to Learn To Skate USA® The Magazine valued at \$3 (allow 2-4 weeks for delivery)
- Receive secondary sport accident insurance
- Participate in lessons, performances, competitions, and all activities associated with Learn to Skate USA®.
- **Annual memberships need to be renewed by June 30.**

Ice skates will be provided for all enrolled participants of the Learn to Skate program for use during class time.

Go to learntoskateusa.com to purchase before registering for class.

ICE HOCKEY

EQUIPMENT

Full Hockey Equipment is Required! A one-time \$35 fee will be charged to rent hockey equipment when enrolled in Learn to Play. Helmets and sticks are NOT included and MUST be provided by the player.

HOCKEY LEARN TO PLAY 1 (H1) Beginners

AGES 4-7 Players will learn how to sit on ice and stand up, proper stance, march forward, forward two-foot glide, dip, squat, scooter pushes, T-push, forward swizzles, snowplow stop and backwards skating.

HOCKEY LEARN TO PLAY 2 (H2) Prerequisite: Hockey Learn to Play 1 (H1)

AGES 4-7 Players will learn backward stance, skating forward using full strides, forward one-foot glides, backward hustle, backward swizzles, glide turns and moving snowplow stops. Full equipment required.

HOCKEY LEARN TO PLAY 3 (H3) Prerequisite: Hockey Learn to Play 2 (H2)

AGES 4-7 Players will learn one-foot snowplow stop, introduce hips with ¼ turn twist to hockey stop, full strides using 45-degree V-Push, shuffle stride, backwards hustle, backward C-Cuts or power pushes, backward outside edge glide, forward C-Cuts, C-push glide, forward outside & inside edges, gliding 2 foot turn and lateral crossover march. Full equipment required.

HOCKEY LEARN TO PLAY 4 (H4) Prerequisite: Hockey Learn to Play 3 (H3)

AGES 4-7 Class includes on-ice coaching instruction and scrimmages.



**SCHOLARSHIPS
AVAILABLE:**
[cityofboise.org/
scholarships](http://cityofboise.org/scholarships)

ICE HOCKEY/ ICE SKATING

ICE SKATING

Check out the curriculum for each Snowplow level at learntoskateusa.com

SPUDS AND TATER TOTS (On-Ice Adult Participation Is Required)

AGES 2-3 + ADULT An adult (18 & over) must accompany child on the ice with ice skates on. The adult must have basic balance on skates while on the ice, the adult is expected to support the child both physically and emotionally. The goal of this class is to provide a safe, supported environment for the child to gain confidence on the ice while interacting through games and activities. Adult and child must have a current Learn to Skate USA membership.

SNOWPLOW SAM 1 (Beginners)

AGES 4-6 Young skaters will learn how to sit and stand up with their skates on both on and off the ice. They will master marching in place, marching forward, going from marching to a two-foot glide and dipping in place. Once all skills are mastered, skaters advance to Snowplow Sam 2 and receive a Certificate of Achievement and a Snowplow Sam 1 badge.

SNOWPLOW SAM 2 (Prerequisite Snowplow Sam 1)

AGES 4-6 Young skaters will learn how to march followed by a long glide, dip while moving, do backward walking and wiggles, forward swizzles, beginning snowplow stop motion and the two-foot hop in place. Once all skills are mastered, skaters advance to Snowplow Sam 3 and receive a Certificate of Achievement and a Snowplow Sam 2 badge.

SNOWPLOW SAM 3 (Prerequisite Snowplow Sam 2)

AGES 4-6 Young skaters will learn how to skate forward, do a forward one-foot glide, forward swizzles, backward swizzles, backward two-foot glide, moving forward snowplow stop and curves. Once all skills are mastered, skaters advance to Snowplow Sam 4 or Basic 2 (based on age and ability) and receive a Certificate of Achievement and a Snowplow Sam 3 badge.

SNOWPLOW SAM 4 (Prerequisite Snowplow Sam 3)

AGES 4-6 Young skaters will learn how to skate forward, advanced one-foot glide, backward swizzles, rocking horse, two-foot turns from forward to backward and two-foot hop. Once all skills are mastered, skaters advance to Basic 2 or 3 (based on instructor recommendation) and receive a Certificate of Achievement and a Snowplow Sam 4 badge.



Ice Skating

AGE	CLASS	DAY	TIME	DATE	LOCATION	FEE	ACTIVITY#
ICE HOCKEY							
4-7	HOCKEY LEARN TO PLAY 1 (H1) Beginners	Tu	5:30-6PM	May 7-June 25	Idaho IceWorld	\$137/8 classes	460000-01
4-7	HOCKEY LEARN TO PLAY 2 (H2) Prerequisite: Hockey Learn to Play 1 (H1)	Tu	5:30-6PM	May 7-June 25	Idaho IceWorld	\$137/8 classes	460001-01
4-7	HOCKEY LEARN TO PLAY 3 (H3) Prerequisite: Hockey Learn to Play 2 (H2)	Tu	6:15-7:15PM	May 7-June 25	Idaho IceWorld	\$225/8 classes	460002-01
4-7	HOCKEY LEARN TO PLAY 4 (H4) Prerequisite: Hockey Learn to Play 3 (H3)	Tu	6:15-7:15PM	May 7-June 25	Idaho IceWorld	\$225/8 classes	460003-01
ICE SKATING							
2-3	SPUDS AND TATER TOTS (On-Ice Adult Participation Is Required)	W	5:45-6:15PM	May 8-June 26	Idaho IceWorld	\$137/8 classes	461000-01
4-6	SNOWPLOW SAM 1 (Beginners)	W	5:45-6:15PM	May 8-June 26	Idaho IceWorld	\$137/8 classes	461001-01
4-6	SNOWPLOW SAM 2 (Prerequisite Snowplow Sam 1)	W	5:45-6:15PM	May 8-June 26	Idaho IceWorld	\$137/8 classes	461002-01
4-6	SNOWPLOW SAM 3 (Prerequisite Snowplow Sam 2)	W	5:45-6:15PM	May 8-June 26	Idaho IceWorld	\$137/8 classes	461003-01
4-6	SNOWPLOW SAM 4 (Prerequisite Snowplow Sam 3)	W	5:45-6:15PM	May 8-June 26	Idaho IceWorld	\$137/8 classes	461013-01

*No class July 19 **Annual Learn to Skate USA memberships need to be renewed by June 30

PERFORMING ARTS



PROGRAM

Youth Performing Arts

Through weekly dance classes, we will work on the amazing physical benefits of dance and the role dance classes take in the development of young people. Depending on the dancer's age, we will work on spatial awareness, lining up and taking turns, learning right from left, following directions, creative thinking and problem solving.

BALLET – Musical

AGES 3.5-5 This fun introduction to dance and ballet is great for boys and girls alike! Through basic steps, terminology, creative movement, storytelling dances and ballet, we will encourage creativity, coordination and self-esteem.

HULA – Hawaiian Cultural Dance

AGES 4-12 This introduction to Hula lets students explore Hawai'i's tradition of storytelling through Hawaiian cultural dance. Instructor Ashley Hanato is deeply rooted in her heritage. Students will learn the basic footwork, hand motions, choreography and Hawaiian terminology necessary to perform various styles of Hula to traditional mele Hawai'i (Hawaiian songs/chants). Come dressed comfortably ready to move and have fun. Skirts made by Ashley herself will be provided! No special shoes or clothing required.

MOVE IT!

AGES 3.5-5 Come learn basic dance steps, terminology and explore your own creative movement styles through imaginative music and games in a fun positive environment. Young dancers will learn enhanced physical development, interaction with others, following directions, and self-esteem.

ORI TAHITI – Tahitian Cultural Dance

AGES 4-12 This introduction to Ori Tahiti (Dance of Tahiti) lets students explore Tahiti's tradition of storytelling through cultural dance. Instructor Ashley Hanato is passionate about sharing the customs of various Polynesian cultures. Students will learn basic footwork, hand motions and Tahitian terminology necessary to perform Ori Tahiti. To create a fun, vibrant, family environment, we welcome a large age range. Come dressed comfortably ready to move and have fun. Skirts made by Ashley herself will be provided! No special shoes or clothing required.

AGE	CLASS	DAY	TIME	DATE	LOCATION	INSTRUCTOR	FEE RES/NR	ACTIVITY#
3.5-5	BALLET – Musical	W	10-10:45AM	May 29-June 26*	Fort Boise CC	Shannon Peterson	\$19.76/\$30.08	412717-01
				July 10-Aug 7				412717-02
		Th	11-11:45AM	May 30-June 27			\$24.45/\$37.35	412717-03
				July 11-Aug 8				412717-04
3.5-5	MOVE IT!	Tu	10-10:45AM	May 28-June 25	Fort Boise CC	Shannon Peterson	\$24.45/\$37.35	412701-01
				July 9-Aug 6				412701-02
4-12	HULA – Hawaiian Cultural Dance	W	6-7PM	May 29-June 26*	Fort Boise CC	Ashley Hanato	\$31/\$44.76	412707-01
				July 10-Aug 7				\$37.25/\$54.45
4-12	ORI TAHITI – Tahitian Cultural Dance	F	6-7PM	May 31-June 28	Fort Boise CC	Ashley Hanato	\$37.25/\$54.45	412725-01
				July 12-Aug 9				412725-02

*No class June 19

SPLASH PADS + Interactive Fountains

Open Memorial Day weekend through Labor Day. Visit Boise Parks and Recreation's seven locations across Boise!



cityofboise.org/splash-pads

BOISE outdoor PRESCHOOL

Looking for a fun outdoor experience for your preschooler?

TAKE A TOUR to learn about our preschool programs.



AGES 3½-5

OUTDOOR PRESCHOOL

FOOTHILLS LEARNING CENTER
 FLC-Parks@cityofboise.org
 TTY: 800-377-3529
 208-608-7810

BOISE URBAN GARDEN SCHOOL (BUGS)
 BUGS@cityofboise.org
 TTY: 800-377-3529
 208-972-8630



CITYOFBOISE.ORG/OUTDOOR-PRESCHOOL



BOISE PARKS AND RECREATION

SIGN UP NOW GROUP GOLF LESSONS

WARM SPRINGS + QUAIL HOLLOW



Group lessons available for Junior and Adults. Beginner to experienced golfers welcome!



QuailHollowBoise.com
208-972-8590



WarmSpringsGolfCourse.com
208-972-8600

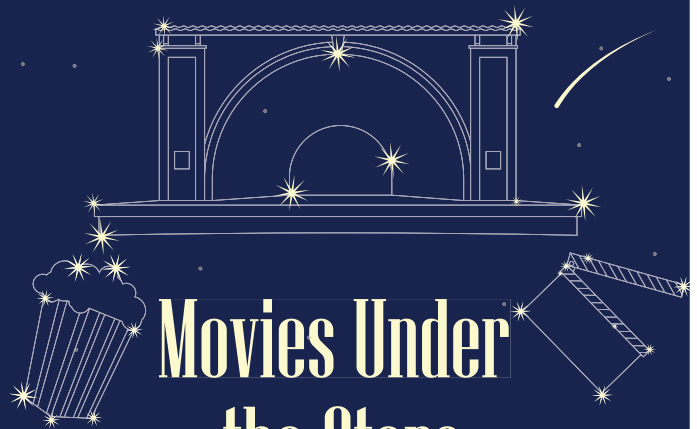

Movies Under the Stars

Movies will be offered once a month in June/July/August at the Julia Davis Park Bandshell.

For movie dates, titles and tips for a great experience, please visit CityOfBoise.org/Movies-Under-The-Stars



PARKS AND RECREATION



SUMMER CAMPS

PROGRAM Mountain Biking – Get in Gear

Boise Parks and Recreation is proud to partner with ‘Get in Gear Mountain Bike School’ led by Sheree Chaffin and her team. Each camp emphasizes learning to appropriately use and navigate our amazing Ridge to Rivers trail system, proper etiquette, respect for nature, how to be a good teammate and most importantly, HAVE FUN! When the eventual boo boo to a bike or rider occurs, we’ll seize the moment to cover some basic bike maintenance and first aid skills. Riders need to bring a maintained mountain bike, snacks and water bottle. Details for what to expect each day will be emailed the week before start of camp. We offer Beginner and Intermediate camps for youth ages 4-12, girls only, and adult classes just for the ladies



Preschool Garden Camp

CHIPMUNKS PRESCHOOL NATURE CAMP

AGES 3.5-5 Campers will learn about the surrounding ecosystem by exploring plants, animals, geology and other science topics. There will be songs, hiking, stories, crafts, games and lots of hands-on experiences. We will be indoors and outdoors. Sunscreen should be applied before camp. Closed-toe shoes, a snack and sealable water bottle are a must.

LEARN TO SKATE CAMP – Beginner

AGES 5-12 “It’s Great to Skate!” Summer Camp; Beginners – Basic 4 levels. Includes skate rental, instruction from certified instructors, snacks, games, friendship and fun in a secure, family friendly environment. Current Learn to Skate USA® Membership Required. Receive a camp T-shirt.

BASIC SKILLS DEVELOPMENT DAY CAMP

AGES 5-13 An introduction to on and off ice training for beginning competitive figure skaters. Students will spend 1 hour on ice, 30 minutes off ice conditioning and 30 minutes of classroom or activity. Level Requirement Basic 3 through Free Skate 6 or coach referral. Cost is \$192 per session (4 classes) or pay per class price is \$60/class (must register minimum 24 hours in advance, no drop-ins the day of.)

GEARLINGS MOUNTAIN BIKE CAMP – Beginner

AGES 4-5 We will learn about bike basics, brakes, gears (if they have them), how to communicate, and explore the feel of riding on dirt trails. While gaining awareness of riding on dirt, we will learn how to maneuver up and down hills using assistants with a TowWhee if needed.

PRESCHOOL GARDEN CAMP

AGE 3.5-5 The BUGS education garden and its plants and pollinators provide a rich learning experience for our campers. This week-long camp is designed to inspire curiosity and exploration in young minds. Join us as we dig, plant, harvest and eat garden-fresh snacks every day! Camp themes repeat each week but stages of the garden change throughout the summer for new experiences.

AGE	CLASS	DAY	TIME	DATE	LOCATION	INSTRUCTOR	FEE RES/NR	ACTIVITY#
3.5-5	CHIPMUNKS PRESCHOOL NATURE CAMP	Tu-F	9AM-12PM	May 28-31	Foothills LC	Staff	\$87.50	425961-01
		M-F		June 3-7				425961-02
				June 10-14				425961-03
				June 24-28				425961-04
		M-W		July 1-3			\$65.50	425961-05
		M-F		July 8-12				425961-06
				July 15-19				425961-07
				July 22-26				425961-08
				July 29-Aug 2			425961-09	
		Aug 5-9		425961-10				
3.5-5	PRESCHOOL GARDEN CAMP	Tu-F	9AM-12:30PM	May 28-31	BUGS	Staff	\$85	424003-01
		M-F		June 10-14				424003-02
				July 8-12			424003-03	
				July 22-26			424003-04	
4-5	GEARLINGS MOUNTAIN BIKE CAMP – Beginner	M-F	8-10AM	June 10-14	Cottonwood Trailhead	Tahnee Miller	\$68.50/\$102.90	420704-01
				June 24-28				420704-02
5-12	LEARN TO SKATE CAMP – Beginner	M-Th	9AM-12PM	July 8-11	Idaho IceWorld	Staff	\$261	461200-01
5-13	BASIC SKILLS DEVELOPMENT DAY CAMP	Th	10:30AM-12:30PM	June 6-27	Idaho IceWorld	Staff	\$192/4 classes	461204-01
				June 6				461204-01A
				June 13			\$60/1 class	461204-01B
				June 20				461204-01C
				June 27				461204-01D



IDAHO TENNIS ASSOCIATION

JUNIOR TENNIS

Looking to get started with junior tennis in the Treasure Valley? The Idaho Tennis Association offers free introduction to tennis classes, tournaments, Junior Social Tennis and other play/learning opportunities.

See website for information or contact Ryan Stewart, rstewart@idtennis.com or 208-322-5150 ex. 206.

ADULT SOCIAL TENNIS

New to tennis or an experienced player who wants to play without the structure of USTA leagues? Social tennis is for you! An on-court instructor organizes live match play and provides tips to improve your game.

See website for information or contact Lori Griffel at lgriffel@idtennis.com or call 208-322-5150 ex. 207.

IDTENNIS.COM



Boise Park Playgrounds

Download the playground checklist here:



Mark them all off & stop in at Parks Administration Office (1104 Royal Blvd, Boise) to receive a free water bottle for completing!



SENIOR CENTER THRIFT STORE

The prices can't be beat! Check out our selection of clothing, accessories, housewares, home décor and more.

Donations benefit local seniors.

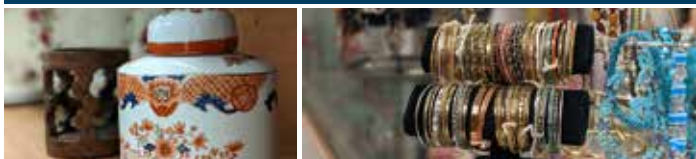

DICK EARDLEY SENIOR CENTER
Shop Monday-Friday | 10 a.m. - 2 p.m.
690 Robbins Rd.

SUMMER SATURDAYS

At The WaterShed

June 8 - August 10
10 a.m. - 1 p.m.

Explore the largest concentration of public art in Idaho, splash in the simulated Boise River, and walk along the nature play trail to find fun activities for the whole family.

Note: The indoor exhibit hall is closed for renovations.

BoiseWaterShed.org



TENNIS



Tennis

TENNIS – High 5's

AGES 5-8 This class teaches the fundamentals of tennis to very young beginners. Proper technique is emphasized along with racquet control, cooperation and movement. Lessons are incorporated into fun games to help children stay focused and interested while learning to play. Students may sign up for more than one session and need to bring a racquet.

Instructors reserve the right to move participants to the appropriate level.

AGE	CLASS	DAY	TIME	DATE	LOCATION	FEE RES/NR	ACTIVITY#	
5-8	TENNIS – High 5's: Ann Morrison Park	Tu/Th	8-9AM	June 4-27	Ann Morrison Park	\$44.04/\$67.72	450012-01	
				July 16-Aug 8			450012-02	
5-8	TENNIS – High 5's: Camel's Back Park	M-Th	9-10AM	June 3-13	Camel's Back Park	\$44.04/\$67.72	450021-01	
			10-11AM	June 17-27*			\$38.66/\$59.38	450021-02
			9-10AM	July 8-18			\$44.04/\$67.72	450021-03
			10-11AM	July 22-Aug 1			\$44.04/\$67.72	450021-04
5-8	TENNIS – High 5's: Fairmont Park	M-Th	8-9AM	June 3-13	Fairmont Park	\$44.04/\$67.72	450031-01	
			9-10AM	June 17-27*			\$38.66/\$59.38	450031-02
			8-9AM	July 8-18			\$44.04/\$67.72	450031-03
			9-10AM	July 22-Aug 1			\$44.04/\$67.72	450031-04

*No class June 19

A unique city is defined by the quality of its arts and richness of its history.

Experience Boise through a variety of in-person and online cultural offerings including exhibitions, lectures, talks and tours, and other community events.



boiseartsandhistory.org

DICK EARDLEY SENIOR CENTER

CRAFT



Offering one-of-a-kind items that are hand-made locally by folks 50 and older.



SHOP MON-FRI, 10AM-2PM

690 ROBBINS ROAD

208-608-7580

ZOO BOISE SUMMER CAMPS

ANIMAL ABCs

AGES 4-6 With crafts galore, zoo exploration, stories, imaginative play and animal meet & greets, we'll foster early literacy skills by turning each day into an alphabet quest.

ANIMAL SUPERHEROS

AGES 4-6 Your tiny adventurers will enter the world of animal superheroes with wild traits. From super senses to incredible survival skills, campers will craft, play and meet animal guests showcasing the most extraordinary adaptations in the animal kingdom.

COLORFUL CRITTERS

AGES 4-6 Vibrant adventures await as each day brings a splash of color inspired by our amazing animal friends. Campers will explore the zoo, engage in lively games and create colorful masterpieces, all while discovering the beauty of the animal kingdom.

CREEPY CRAWLIES

AGES 4-6 We have snakes that slither, sneaky stick insects, and our not so sloooow tortoises. Come learn about herpetology and entomology and how we care for our cold-blooded friends. Meet our animal ambassadors to further appreciate these necessary critters.

DR. ZOOLITTLE

AGES 4-6 Your future veterinarians start the week by creating their own vet kits, complete with stethoscopes, badges and ID cards. Set up a mini animal hospital where campers can diagnose "injured" stuffed animals, prescribe treatments and learn about the importance of animal care.

FLIGHTED FRIENDS

AGES 4-6 We will spend the week exploring the physical adaptations that different groups of animals have so they can fly. What special traits do different birds have? How are mammals like bats suited for flight? Plus, we will visit with our butterflies to look at insect characteristics.

JUNIOR ZOOKEEPING

AGES 4-6 What is it like to work at a zoo? Learn to design and create exhibits, make diets, identify scat, train animals, meet zoo staff and find out how zoos and their guests are helping to protect animals in the wild.

MONKEY BUSINESS

AGES 4-6 Monkey around with the baboons and vervet monkeys in our Gorongosa National Park Exhibit. Study the behaviors of the patas monkeys, gibbons, lemurs and tamarins. Learn about the enrichment we provide for these brilliant mammals. We will provide enrichment for you too through crafts, games and zookeeper chats.

SENSORY SAFARI

AGES 4-6 Embark on a sensory safari to discover how animals use their senses to navigate the world. From keen eyesight to acute hearing and extraordinary smells, campers will learn about the diverse ways animals perceive their surroundings.

WILD CREATIONS

AGES 4-6 Get ready for a week of colorful adventures designed just for your little ones. From paintings to sculpture to dance and music – we'll explore all forms of art and make some of our own with a messy Zoo Boise twist!

ZOO DETECTIVES

AGES 4-6 Discover hidden wonders of the animal kingdom. Campers will don their detective caps, sort through clues, track traces of animals and their movements through footprints, scat and other animal signs.

Friends of Zoo Boise

ZOO PROGRAM REGISTRATION

To register for Zoo Boise programs, see Register for Classes at parks.cityofboise.org, stop by Fort Boise Community Center (700 Robbins Road), or call 208-608-7680. Registration is not available at Zoo Boise.

DISCOUNTS

Friends of Zoo Boise (FoZB) Annual pass holders receive discounts on some zoo classes. If FoZB pass holder, please enroll in the class you are interested in and use the single activity number listed. A current pass is required to receive a coupon code for 15% OFF A ZOO BOISE CLASS. Proof of pass with identification must be provided at program check-in. Need help applying your code? Call us at Fort Boise Community Center at 208-608-7680. To get your membership code or purchase a FoZB annual pass, call Kayla at 208-608-7765, email mwilcox@cityofboise.org or go online at zooboise.org/support/annual-membership.

All Zoo Boise classes are taught by Friends of Zoo Boise (FoZB) staff.

AGE	CLASS	DAY	TIME	DATE	LOCATION	FEE	ACTIVITY#
4-6	ANIMAL ABCs	M-F	9AM-12PM	Aug 5-9	Zoo Boise	\$150*	430411-01
4-6	ANIMAL SUPERHEROS	M-F	9AM-12PM	June 24-28	Zoo Boise	\$150*	430417-01
4-6	COLORFUL CRITTERS	M-F	9AM-12PM	July 29-Aug 2	Zoo Boise	\$150*	430883-01
4-6	CREEPY CRAWLIES	M-F	9AM-12PM	July 8-12	Zoo Boise	\$150*	430412-01
				Aug 5-9			430412-02
4-6	DR. ZOOLITTLE	M-F	9AM-12PM	June 17-21	Zoo Boise	\$150*	430407-01
				July 8-12			430407-02
4-6	FLIGHTED FRIENDS	M-F	9AM-12PM	June 10-14	Zoo Boise	\$150*	430421-01
4-6	JUNIOR ZOOKEEPING	M-F	9AM-12PM	June 17-21	Zoo Boise	\$150*	430408-01
				July 22-26			430408-02
4-6	MONKEY BUSINESS	M-F	9AM-12PM	July 15-19	Zoo Boise	\$150*	430469-01
				July 29-Aug 2			430469-02
4-6	SENSORY SAFARI	M-F	9AM-12PM	June 10-14	Zoo Boise	\$150*	430416-01
				July 15-19			430416-02
4-6	WILD CREATIONS	M-F	9AM-12PM	June 3-7	Zoo Boise	\$150*	430410-01
				June 24-28			430410-02
4-6	ZOO DETECTIVES	M-F	9AM-12PM	July 22-26	Zoo Boise	\$150*	430401-01

*This activity qualifies for the FoZB discount.



YOUTH (AGES 6-12)

ART

All materials are provided.

3-D FANTASTIC SCULPTURE

AGES 9-12 This is your builder's dream class. Enjoy ceramics, mobiles, carving, yard art and reclaimed sculpture. Learn about balance, composition and pressing material limits.

ART & ANIMALS

AGES 6-8 This exciting class lets children explore art using animals as their subjects. Students will draw, paint and sculpt animals and reptiles.

ART SAMPLER

AGES 6-8 Create one-of-a-kind clay sculptures, draw with pastels, paint with watercolors and more. Students will explore different art materials each week.

CLAY

AGES 6-8 Pinch, coil, slab and sculpt your way to fun! Create interesting pots, creatures and objects using clay and fired glazes.

DRAWING & PAINTING

AGES 6-12 Learn the fundamentals of drawing and painting. Explore drawing techniques, technical skills and color using brushes, pencils, inks, chalks, charcoal, watercolor and acrylics.

FUN WITH CARTOONS

AGES 6-9 Bring ideas for comics and scenes. We'll create characters, story boards and graphic books using a variety of media including clay, watercolor, paint and pencil.

MEDIEVAL FANTASY ART

AGES 9-12 Bring history and fantasy to life by creating castles, knights, and dragons with clay, charcoal, paint, oil pastels and watercolors.

POTTERY FOR KIDS

AGES 9-14 Create original pots by forming clay on an electric potter's wheel and make more advanced hand-built projects. Learn how to apply colored glazes onto masterpieces.

AGE	CLASS	DAY	TIME	DATE	LOCATION	INSTRUCTOR	FEE RES/NR	ACTIVITY#
6-8	ART & ANIMALS	Tu	1-2:30PM	June 4-July 16*	Fort Boise CC	Victoria Walker	\$69/\$106.40	402724-01
6-8	ART SAMPLER	W	1-2:30PM	June 5-July 17*	Fort Boise CC	Devon Kiem	\$69/\$106.40	402709-01
6-8	CLAY	M	1-2:30PM	June 3-July 15*	Fort Boise CC	Victoria Walker	\$69/\$106.40	402708-01
		W	10:30AM-12PM	June 5-July 17*		Devon Kiem		402708-02
6-8	DRAWING & PAINTING	M	3-4:30PM	June 3-July 15*	Fort Boise CC	Chris Miller	\$69/\$106.40	402720-01
		Th	1-2:30PM	June 6-July 18*		Devon Kiem		402720-02
6-9	FUN WITH CARTOONS	W	3-4:30PM	June 5-July 17*	Fort Boise CC	Devon Kiem	\$69/\$106.40	402733-01
9-12	3-D FANTASTIC SCULPTURE	Tu	1-2:30PM	June 4-July 16*	Fort Boise CC	Devon Kiem	\$69/\$106.40	402744-01
9-12	DRAWING & PAINTING	M	1-2:30PM	June 3-July 15*	Fort Boise CC	Chris Miller	\$69/\$106.40	402721-01
		Th	10:30AM-12PM	June 6-July 18*		Amanda Corleone		402721-02
9-12	MEDIEVAL FANTASY ART	W	3-4:30PM	June 5-July 17*	Fort Boise CC	Victoria Walker	\$69/\$106.40	402726-01
9-14	POTTERY FOR KIDS	M	9-10:30AM 11AM-12:30PM	June 3-July 15*	Fort Boise CC	Victoria Walker	\$69/\$106.40	402728-01
		Tu	3:30-5PM	June 4-July 16*		Temple Gladstarr		402728-02
		W	1-2:30PM 3:30-5PM	June 5-July 17*		Victoria Walker		402728-03
		Th	3:30-5PM	June 6-July 18*		Temple Gladstarr		402728-04
		F	1-2:30PM 3-4:30PM	June 7-July 19*		Leah Gackstetter		402728-05

*No class July 1-5

ENVIRONMENTAL EDUCATION

WATERSHED – Tour Tuesdays

5+ & ADULT Join us for a tour of the West Boise Water Renewal Facility. This 60-minute walking tour gives a behind-the-scenes view of what happens when you flush! Learn how the City of Boise is renewing used water, recovering valuable resources, and ultimately protecting the health of the Boise River. Pre-registration is required through Eventbrite. The link can be found on the Watershed event calendar at boisewatershed.org.

WATERSHED WEDNESDAY DROP-IN PROGRAM

ALL AGES + ADULT Join the WaterShed this summer for free all-ages activities, crafts and scientific demonstrations in the outdoor River Campus! No groups of ten or more, please contact the WaterShed to learn about large group offerings There is also a Water Renewal Facility Tour at 11AM every Wednesday.



**REGISTER FOR CLASSES
STARTING AT 7AM :**
cityofboise.org/parks

APRIL 1 (Residents)
APRIL 3 (Non-residents)



**SCHOLARSHIPS
AVAILABLE:**
[cityofboise.org/
scholarships](http://cityofboise.org/scholarships)



WaterShed Wednesdays

AGE	CLASS	DAY	TIME	DATE	LOCATION	FEE	ACTIVITY#
5+ & Adult	WATERSHED – Tour Tuesdays	Tu	9-10AM	June 4	Boise WaterShed	FREE	Pre-registration is required through Eventbrite. The link can be found on the Watershed event calendar at boisewatershed.org .
				June 11			
				June 25			
				July 2			
				July 9			
				July 16			
				July 23			
				July 30			
All Ages + Adult	WATERSHED WEDNESDAY – Animal Extravaganza	W	10AM-12PM	June 5	Boise WaterShed	FREE	N/A
				June 12			
				June 26			
				July 10			
				July 17			
				July 24			
				July 31			
				Aug 7			

GOLF



Golf Lessons

GOLF LESSONS

AGES 5-17 Classes will cover full-swing, stance, grip, short game, chipping and putting. All classes are open to any skill level from beginner to advanced; clubs will be provided for students during class time.

AGE	CLASS	DAY	TIME	DATE	LOCATION	FEE	ACTIVITY#
QUAIL HOLLOW							
5-7	GOLF LESSONS – Quail Hollow	Tu-Th	9-10:20AM	May 28-30	Quail Hollow GC	\$79	470001-01
				June 25-27			470001-02
				July 23-25			470001-03
7-13	GOLF LESSONS – Quail Hollow	Tu-Th	9-10:20AM	June 4-6	Quail Hollow GC	\$79	470004-01
				June 11-13			470004-02
			4:15-5:15PM	Aug 13-15		\$69	470004-03
				Aug 20-22			470004-04
				Aug 27-29			470004-05
				Sept 3-5			470004-06
10-17	GOLF LESSONS – Quail Hollow	Tu-Th	9-10:20AM	July 9-11 July 30-Aug 1	Quail Hollow GC	\$79	470005-01 470005-02
WARM SPRINGS							
5-7	GOLF LESSONS – Warm Springs	Tu-F	12-1PM	May 28-31	Warm Springs GC	\$79	480001-01
			9-10AM	June 18-21			480001-02
				June 25-28 July 16-19			480001-03 480001-04
			10:30-11:30AM	July 23-26			480001-05
			9-10AM	Aug 6-9			480001-06
6-10	GOLF LESSONS – Warm Springs	Tu-F	9-10AM	May 28-31	Warm Springs GC	\$79	480002-01
			10:30-11:30AM	June 4-7			480002-02
				June 11-14			480002-03
			12-1PM	June 18-21			480002-04
			9-10AM	July 9-12			480002-05
			10:30-11:30AM	July 23-26 July 30-Aug 2			480002-06 480002-07
7-13	GOLF LESSONS – Warm Springs	Tu-F	10:30-11:30AM	May 28-31	Warm Springs GC	\$79	480004-01
			9-10 AM	June 4-7			480004-02
				June 11-14			480004-03
			10:30-11:30AM	June 25-28			480004-04
				July 9-12			480004-05
			9-10AM	July 30-Aug 2			480004-06
			10:30-11:30AM	Aug 6-9			480004-07
		Tu-Th	4:15-5:15PM	Aug 13-15		480004-08	
				Aug 20-22		480004-09	
				Aug 27-29		480004-10	
				Sept 3-5		480004-11	
10-17	GOLF LESSONS – Warm Springs	Tu-F	12-1PM	June 11-14	Warm Springs GC	\$79	480005-01
			10:30-11:30AM	June 18-21			480005-02
			10:30-11:30AM	July 16-19			480005-03



FUN IN THE SUN!

SEASON SWIM PASS

Consider buying a season swim pass for family or friends. Season swim passes are valid at all four outdoor city pools.

	RESIDENT	NON-RESIDENT
Youth 17 and Under	\$30.00	\$46.50
Adult 18 +	\$45.00	\$69.75

Seniors (62+) are free.

Children under the age of 9 must be supervised at all times by an adult or caregiver who is at least 16 years old.

CITYOFBOISE.ORG/AQUATICS



BOISE DEPOT

CELEBRATE YOUR SPECIAL EVENT
AT ONE OF BOISE'S MOST ICONIC LOCATIONS



Boise Little Theater & Boise Parks and Recreation
Present the 23rd Annual Youth Summer Production

PERFORMANCES JULY 12-20

James and the Giant Peach, Jr.

Music & Lyrics by
BENJ PASEK & JUSTIN PAUL

Book by
TIMOTHY ALLEN MCDONALD

Based on the book
JAMES AND THE GIANT PEACH BY ROALD DAHL

AUDITIONS

Youth 10-18 | May 4 & 5 | Fort Boise Community Center

BOISELITTLETHEATER.ORG/AUDITIONS



Roald Dahl's James and the Giant Peach JR. is presented through special arrangement with and all authorized materials are supplied by Music Theatre International, New York, NY 212-541-4684 | MTISHOWS.COM



RESERVATIONS

208-608-7600 | reserve@cityofboise.org
2603 W. Eastover Terrace, Boise ID 83706
CITYOFBOISE.ORG/BOISEDEPOT

ICE HOCKEY/ICE SKATING

ICE HOCKEY

GOAL!

Hockey Learn to Play

Find more information on page 6.

EQUIPMENT

Full Hockey Equipment is Required! A one-time \$35 fee will be charged to rent hockey equipment when enrolled in Learn to Play. **Helmets and sticks are NOT included and MUST be provided by the player.**

HOCKEY LEARN TO PLAY 1 (H1) Beginners

AGES 4-17 Players will learn how to sit on ice and stand up, proper stance, march forward, forward two-foot glide, dip, squat, scooter pushes, T-push, forward swizzles, snowplow stop and backwards skating.

HOCKEY LEARN TO PLAY 2 (H2) Prerequisite: Hockey Learn to Play 1 (H1)

AGES 4-17 Players will learn backward stance, skating forward using full strides, forward one-foot glides, backward hustle, backward swizzles, glide turns and moving snowplow stops.

HOCKEY LEARN TO PLAY 3 (H3) Prerequisite: Hockey Learn to Play 2 (H2)

AGES 4-17 Players will learn one-foot snowplow stop, introduce hips with ¼ turn twist to hockey stop, full strides using 45-degree V-Push, shuffle stride, backwards hustle, backward C-Cuts or power pushes, backward outside edge glide, forward C-Cuts, C-push glide, forward outside & inside edges, gliding 2 foot turn and lateral crossover march.

HOCKEY LEARN TO PLAY 4 (H4) Prerequisite: Hockey Learn to Play 3 (H3)

AGES 4-17 Class includes on-ice coaching instruction and scrimmages. Full equipment required.

ICE SKATING

SNOWPLOW SAM 1-4 (Beginners)

AGES 4-6 Full class descriptions on page 6.



Hockey Learn to Play

BASIC 1 (Beginners)

AGES 7-12 Beginning skaters will learn the proper way to fall and get up, march, forward two-foot glide, dip, forward swizzles, backward wiggles, snowplow stop and a two-foot hop in place. Once all skills are mastered, skaters advance to Basic 2 and receive a Certificate of Achievement and a Basic 1 badge.

BASIC 2 (Prerequisite Snowplow Sam 4 or Basic 1)

AGES 7-12 Skaters will learn scooter pushes, forward one-foot glides, backward two-foot glides, rocking horse, backward swizzles, two-foot turns from forward and backward, moving snowplow stop and curves. Once all skills are mastered, skaters advance to Basic 3 and receive a Certificate of Achievement and a Basic 2 badge.

BASIC 3 (Prerequisite Basic 2)

AGES 7-12 Advancing skaters will learn forward stroking, half swizzle pumps on a circle, moving two-foot turn, backward one-foot glides, backward snowplow stop, forward slalom and forward pivots. Once all skills are mastered, skaters advance to Basic 4 and receive a Certificate of Achievement and a Basic 3 badge.

BASIC 4 (Prerequisite Basic 3)

AGES 7-12 Advancing skaters will learn forward outside and inside edges on a circle, forward crossovers, backward half swizzle pumps on a circle, backward one-foot glides, beginning two-foot spin and forward lunges. Once all skills are mastered, skaters advance to Basic 5 and receive a Certificate of Achievement and a Basic 4 badge.

BASIC 5 (Prerequisite Basic 4)

AGES 7-12 Advancing skaters will learn backward outside and inside edges on a circle, backward crossovers, forward outside three-turn, advanced two-foot spin, hockey stop and a side toe hop. Once skills are mastered, skaters advance to Basic 6 and receive a Certificate of Achievement and a Basic 5 badge.

BASIC 6 (Prerequisite Basic 5)

AGES 7-12 Learn forward inside three-turn, backward to forward two-foot turn on a circle, backward stroking, beginning one-foot spin, T-stops, bunny hop, forward spiral on a straight line and shoot the duck. Once all skills are mastered, skaters advance to Pre-Free Skate and receive a Certificate of Achievement and a Basic 6 badge.

ICE SKATING – Pre-Free Skate (Prerequisite Basic 6 or Teen/Adult 6)

AGES 7+ Prerequisite master of Basic 6 elements. Each free skate level is comprised of a variety of progressive skating skills, transitions, spins and jumps all of which build on the previous skill, providing skaters a strong foundation of all elements. These levels will be taught in a positive and interactive group format such as circuit classes or as an introductory training program. Instructors will focus on quality and mastery of skills.

ICE SKATING – Free Skate 1-6

AGES 7+ Each free skate level is comprised of a variety of progressive skating skills, transitions, spins and jumps all of which build on the previous skill, providing skaters a strong foundation of all elements. These levels will be taught in a positive and interactive group format such as circuit classes or as an introductory training program. Instructors will focus on quality and mastery of skills.

PROGRAM

Learn to Skate

Find more information on page 6.

Check out the curriculum for each level at learntoskateusa.com

Skates are included with the cost of the class.

ICE HOCKEY/ICE SKATING CON'T



Ice Skating

AGE	CLASS	DAY	TIME	DATE	LOCATION	FEE	ACTIVITY#
ICE HOCKEY							
4-7	HOCKEY LEARN TO PLAY 1 (H1) Beginners	Tu	5:30-6PM	May 7-June 25	Idaho IceWorld	\$137/8 classes	460000-01
4-7	HOCKEY LEARN TO PLAY 2 (H2) Prerequisite: Hockey Learn to Play 1 (H1)	Tu	5:30-6PM	May 7-June 25	Idaho IceWorld	\$137/8 classes	460001-01
4-7	HOCKEY LEARN TO PLAY 3 (H3) Prerequisite: Hockey Learn to Play 2 (H2)	Tu	6:15-7:15PM	May 7-June 25	Idaho IceWorld	\$225/8 classes	460002-01
4-7	HOCKEY LEARN TO PLAY 4 (H4) Prerequisite: Hockey Learn to Play 3 (H3)	Tu	6:15-7:15PM	May 7-June 25	Idaho IceWorld	\$225/8 classes	460003-01
8-17	HOCKEY LEARN TO PLAY 1 (H1) Beginners	Tu	7:30-8:30PM	May 7-June 25	Idaho IceWorld	\$225/8 classes	460004-01
8-17	HOCKEY LEARN TO PLAY 2 (H2) Prerequisite: Hockey Learn to Play 1 (H1)	Tu	7:30-8:30PM	May 7-June 25	Idaho IceWorld	\$225/8 classes	460005-01
8-17	HOCKEY LEARN TO PLAY 3 (H3) Prerequisite: Hockey Learn to Play 2 (H2)	Tu	7:30-8:30PM	May 7-June 25	Idaho IceWorld	\$225/8 classes	460006-01
8-17	HOCKEY LEARN TO PLAY 4 (H4) Prerequisite: Hockey Learn to Play 3 (H3)	Tu	7:30-8:30PM	May 7-June 25	Idaho IceWorld	\$225/8 classes	460007-01
ICE SKATING							
4-6	SNOWPLOW SAM 1 (Beginners)	W	5:45-6:15PM	May 8-June 26	Idaho IceWorld	\$137/8 classes	461001-01
4-6	SNOWPLOW SAM 2 (Prerequisite Snowplow Sam 1)	W	5:45-6:15PM	May 8-June 26	Idaho IceWorld	\$137/8 classes	461002-01
4-6	SNOWPLOW SAM 3 (Prerequisite Snowplow Sam 2)	W	5:45-6:15PM	May 8-June 26	Idaho IceWorld	\$137/8 classes	461003-01
4-6	SNOWPLOW SAM 4 (Prerequisite Snowplow Sam 3)	W	5:45-6:15PM	May 8-June 26	Idaho IceWorld	\$137/8 classes	461013-01
7-12	BASIC 1 (Beginners)	W	5:45-6:15PM	May 8-June 26	Idaho IceWorld	\$137/8 classes	461004-01
7-12	BASIC 2 (Prerequisite Snowplow Sam 4 or Basic 1)	W	6:15-6:45PM	May 8-June 26	Idaho IceWorld	\$137/8 classes	461005-01
7-12	BASIC 3 (Prerequisite Basic 2)	W	6:15-6:45PM	May 8-June 26	Idaho IceWorld	\$137/8 classes	461006-01
7-12	BASIC 4 (Prerequisite Basic 3)	W	6:15-6:45PM	May 8-June 26	Idaho IceWorld	\$137/8 classes	461007-01
7-12	BASIC 5 (Prerequisite Basic 4)	W	6:15-6:45PM	May 8-June 26	Idaho IceWorld	\$137/8 classes	461008-01
7-12	BASIC 6 (Prerequisite Basic 5)	W	6:15-6:45PM	May 8-June 26	Idaho IceWorld	\$137/8 classes	461009-01
7+	ICE SKATING – Pre-Free Skate (Prerequisite Basic 6 or Teen/Adult 6)	Th	5:45-6:15PM	May 9-June 27	Idaho IceWorld	\$137/8 classes	461010-01
7+	ICE SKATING – Free Skate 1-6 (Prerequisite Pre-Free Skate)	Th	5:45-6:15PM	May 9-June 27	Idaho IceWorld	\$137/8 classes	461100-01

**Annual Learn to Skate USA memberships need to be renewed by June 30

PERFORMING ARTS

PROGRAM

Youth Performing Arts

Please visit
cityofboise.org/youth-performing-arts
 for more classes being offered for Youth
 Performing Arts this summer!

BALLET – Beginner

AGES 6-8 New dancers will be introduced to the basics & beginning techniques of traditional ballet while continuing to build on those techniques with returning students. This class will keep you on your toes with fun, expressive movements and age-appropriate music.

HIP HOP

AGES 8-12 Hip Hop is a fun high-energy dance style that will have everyone up and moving! The music is fun, hip and age appropriate. Come ready to learn some cool new moves. Classes are great exercise and great fun.

HULA – Hawaiian Cultural Dance

AGES 4-12 Introduction to Hula lets students to explore Hawai'i's tradition of storytelling through Hawaiian cultural dance. Instructor Ashley Hanato is deeply rooted in her heritage and proudly keeps the culture alive by spreading aloha and sharing the customs of the Hawaiian people. Students will learn the basic footwork, hand motions, choreography and Hawaiian terminology necessary to perform Hula to traditional mele Hawai'i (Hawaiian songs/chants). Come dressed comfortably

ready to move and have fun. Skirts made by Ashley herself will be provided! No special shoes or clothing required.

GUITAR – Beginner

AGES 12-15 Learning to play guitar is challenging and fun. Class will focus on folk chords, strumming and fingerpicking. Classes will be song-based and include songs selected by the class. Both electric and acoustic guitar students are welcome. Participants need to provide their own guitars.

ORI TAHITI – Tahitian Cultural Dance

AGES 4-12 This introduction to Ori Tahiti (Dance of Tahiti) lets students to explore Tahiti's tradition of storytelling through cultural dance. Instructor Ashley Hanato is passionate about sharing the customs of various Polynesian cultures. Students will learn basic footwork, hand motions, and Tahitian terminology necessary to perform Ori Tahiti. To create a fun, vibrant, family environment we welcome a large age range. Come dressed comfortably ready to move and have fun. Skirts made by Ashley herself will be provided! No special shoes or clothing required.

TAP – Beginner

AGES 6-8 What could be better than having fun while making music with your feet? Tap helps develop strong legs, balance and quick feet. Students will have a tremendous amount of fun learning the basics in a fun, positive environment. Tap shoes are required. For information on where to purchase, please contact Clay Lee, 208-608-7684.

NEW TAP/BALLET COMBO

AGES 6-8 Dancers will learn the basics of tap and ballet with fun warmups, basic technique and a short routine to show off our moves! Dancers will need tap shoes and ballet shoes. For information on attire, please contact Clay Lee at Fort Boise Community Center, 208-608-7684.



Hip Hop



PICNIC IN THE PARK

Monday-Friday; June 3-Aug 9
 (except 6/19, 7/4 and 7/5)

12 – 12:30 P.M.

Cassia, Ivywild, Sunset and
 Winstead Parks

AGE	CLASS	DAY	TIME	DATE	LOCATION	INSTRUCTOR	FEE RES/NR	ACTIVITY#
4-12	HULA – Hawaiian Cultural Dance	W	6-7PM	May 29-June 26*	Fort Boise CC	Ashley Hanato	\$31/\$44.76	412707-01
				July 10-Aug 7			\$37.25/\$54.45	412707-02
4-12	ORI TAHITI – Tahitian Cultural Dance	F	6-7PM	May 31-June 28	Fort Boise CC	Ashley Hanato	\$37.25/\$54.45	412725-01
				July 12-Aug 9				412725-02
6-8	BALLET – Beginner	Tu	4:30-5:30PM	May 28-June 25	Fort Boise CC	Shannon Peterson	\$32.25/\$49.45	412706-01
				July 9-Aug 6				412706-02
6-8	TAP – Beginner	W	5:30-6:15PM	May 29-June 26*	Fort Boise CC	Shannon Peterson	\$19.76/\$30.08	412004-01
				July 10-Aug 7			\$24.45/\$37.35	412004-02
6-8	TAP/BALLET COMBO	Th	10-10:45AM	May 30-June 27	Fort Boise CC	Shannon Peterson	\$24.45/\$37.35	412605-01
				July 11-Aug 8				412605-02
8-12	HIP HOP	M	6-6:45PM	June 3-24	Fort Boise CC	Morgan Benton	\$19.76/\$30.08	412513-01
				July 8-29				412513-02
12-15	GUITAR – Beginner	Tu	6-7PM	May 28-June 25	Dick Eardley SC	George Rowe	\$42.25/\$64.95	420110-01
				July 9-Aug 6				420110-02

*No class June 19

36TH ANNUAL IDAHO YOUTH

ADAPTIVE SPORTS CAMP

JUNE 19-22



TRY ADAPTIVE SPORTS, DEVELOP SKILLS + IMPROVE FITNESS

Archery • Fishing • Adaptive Cycling • Wheelchair Tennis
Wheelchair Basketball • Wheelchair Rugby • Canoeing

CAMP FOR AGES 6-19

If you use a wheelchair or an assisted device like a walker, crutches, AFO braces or prosthetics, this is the camp for you! Classes are taught by coaches who use a wheelchair or assisted device.

Call 208-608-7687 or TTY 800-377-3529 for information.



KID CITY

AFTER SCHOOL
REGISTRATION

1ST-6TH
GRADE

FREE AFTER SCHOOL PROGRAM

Registration for the 2024-2025 school year begins:

BOISE RESIDENTS: Monday, August 5

NON-RESIDENTS: Wednesday, August 7

Program begins Monday, August 19 and takes place at several elementary schools in the Boise and West Ada school districts.

Students must sign up in advance and pay a small registration fee (\$25). Space is limited. Scholarships available for income-qualified youth.

CITYOFBOISE.ORG/AFTERSCHOOL-PROGRAMS



PARKS AND
RECREATION



SPRING/SUMMER HOCKEY PROGRAMS

GOALIE & SHOOTING SPRING BREAK CAMP

MARCH 18 - 21 | AGES 10+ | 4 HOURS OF ICE, 4 HOURS DRY LAND

SPRING HOCKEY TEAMS

APRIL 13 - MAY 19 | U10, U12, U14, U16 | 6 PRACTICE WEEKENDS

SKATE WITH THE PROS

JUNE 3 - 6 | AGES 10+ | FEAT. TOMAS SHOLL & WILL MERCHANT

SUMMER ADVANCED PROGRAM

JUNE 11 - AUGUST 1 | AGES 9+ | TUESDAYS & THURSDAYS

HIGH PERFORMANCE CAMP

JULY 15 - 18 | 10U AND UP | ADVANCED SKATING, EDGE WORK, AND MORE!

MORE INFO + REGISTRATION AT
CDAHOCKEYACADEMY.COM/BOISE

INQUIRIES & QUESTIONS CONTACT
FREDDIE BEAUBIEN AT (719) 494-3693



SPORTS/FITNESS

ALL CITY TRACK MEET

AGES 7-12 Boise Parks and Recreation will host its annual All City Track Meet at Timberline High School track, 701 E Boise Ave. Kids between 7- 14 years old (age as of December 31, 2024) who love to run, jump and throw can join the fun by competing in basic track and field events. Each child can compete in a maximum of 3 events. Deadline to register is Tuesday, May 2nd at 5PM. Sign up for 3 of your favorite events. Girls and boys compete separately in four age groups. Check in time is 8AM; events begin at 9AM.

BASKETBALL – Drop-In

AGES 9-17 Looking to keep your basketball skills this summer? Our gym is open for you! Basketballs are provided or bring your own. No other registration is necessary.

KARATE SHOTOKAN –Mixed Level

AGES 6-12 Learn traditional Shotokan Karate including dojo etiquette, warm-up, Kihon, Katas and Kumite. Class will focus on Kihon or basic techniques (blocks, punches, kicks and stances) and Katas or prearrange forms (formal exercise) and Kumite or sparring as students progress.

PROGRAM Tennis

Lessons at Ann Morrison Park will have match play on Thursdays and are taught by Duane Stotland.

Instructor reserves the right to move children to the appropriate level.

TENNIS – High 5’s

AGES 5-8 Class teaches tennis fundamentals to very young beginners. Proper technique is emphasized along with racquet control, cooperation and movement. Lessons are incorporated into fun games to help children stay focused and interested while learning to play. Students may sign up for more than one session and need to bring a racquet.

TENNIS – Rallies

AGES 8-11 This is for both beginner and intermediate players ready to play on a slightly larger court. Classes continue building athletic skills while learning or refining the skills necessary to serve, rally and score. Players will learn an understanding of proper technique. Lessons at Ann Morrison Park will have match play on Thursdays.

TENNIS – Hitters

AGES 12-15 Class provides an opportunity for intermediate level teenage players to progress their skills in a fun and competitive environment. Players must have prior experience and aspirations of playing Jr. High and High School tennis. Stroke development, footwork, doubles and singles strategies will all be taught. Lessons at Ann Morrison Park will have match play on Thursdays letting players develop areas of strength in their game.

TENNIS – Adult/Child

AGES 7-12 + ADULT Adults will learn beginner skills while children are taught separately. Proper technique is emphasized along with racquet control, cooperation and movement. Lessons are incorporated into fun games to help children stay focused and interested while learning to play. (Only register child, please provide guardian’s name at time of registration.)

TENNIS COMPETITION PLAY – All Levels

AGES 12-18 This program is designed for competition play. The ability to play full court tennis matches is required to enroll. Students will be placed in the appropriate level the day of competition play. Players need permission from the academy coach, Duane Stotland before registering. For questions regarding competition play, please call Kerri Porritt at 208-608-7683.

VOLLEYBALL – Drop-In

AGES 9-17 Calling all youth volleyball players! Improve your skills this summer. Our net and gym are open for you to drop-in! Volleyballs are provided or bring your own. No other registration is necessary.



Tennis

SPORTS/FITNESS CON'T

AGE	CLASS	DAY	TIME	DATE	LOCATION	FEE RES/NR	ACTIVITY#	
5-8	TENNIS – High 5's: Ann Morrison Park	Tu, Th	8-9AM	June 4-27	Ann Morrison Park	\$44.04/\$67.72	450012-01	
				July 16-Aug 8			450012-02	
5-8	TENNIS – High 5's: Camel's Back Park	M-Th	9-10AM	June 3-13	Camel's Back Park	\$44.04/\$67.72	450021-01	
			10-11AM	June 17-27****			450021-02	
			9-10AM	July 8-18			450021-03	
			10-11AM	July 22-Aug 1			450021-04	
5-8	TENNIS – High 5's: Fairmont Park	M-Th	8-9AM	June 3-13	Fairmont Park	\$44.04/\$67.72	450031-01	
			9-10AM	June 17-27****			450031-02	
			8-9AM	July 8-18			450031-03	
			9-10AM	July 22-Aug 1			450031-04	
6-12	KARATE SHOTKAN – Mixed Level	M, W	5:30-6:30PM	May 1-June 26***	Dick Eardley SC	\$31/\$47.50	420333-01	
				July 1-Aug 28			420333-02	
7-8	ALL CITY TRACK MEET	Sa	8AM-4PM	May 18	Timberline HS	FREE	340000-01	
7-12 + Adult	TENNIS – Adult/Child: Ann Morrison Park	Sa	8-9:30AM	June 8-29	Ann Morrison Park	\$44.04/\$67.72	450015-01	
			9:30-11AM	June 8-29			450015-02	
			8-9:30AM	July 20-Aug 10			450015-03	
			9:30-11AM	July 20-Aug 10			450015-04	
8-11	TENNIS – Rallies: Ann Morrison Park	Tu, Th	9-10:30AM/9-11AM	June 4-27	Ann Morrison Park	\$65.56/\$101.08	450013-01	
				July 16-Aug 8			450013-02	
8-11	TENNIS – Rallies: Camel's Back Park	M-Th	10-11AM	June 3-13	Camel's Back Park	\$44.04/\$67.72	450022-01	
			11AM-12PM	June 3-13			450022-02	
			9-10AM	June 17-27****			\$38.66/\$59.38	450022-03
			10-11AM	July 8-18			\$44.04/\$67.72	450022-04
			9-10AM	July 22-Aug 1			\$44.04/\$67.72	450022-05
			11AM-12PM	July 22-Aug 1			\$44.04/\$67.72	450022-06
8-11	TENNIS – Rallies: Fairmont Park	M-Th	9-10AM	June 3-13	Fairmont Park	\$44.04/\$67.72	450032-01	
			8-9AM	June 17-27****			\$38.66/\$59.38	450032-02
			9-10AM	July 8-18			\$44.04/\$67.72	450032-03
			8-9AM	July 22-Aug 1			\$44.04/\$67.72	450032-04
9-10	ALL CITY TRACK MEET	Sa	8AM-4PM	May 18	Timberline HS	FREE	340000-02	
9-12**	BASKETBALL - Drop-In	Tu, Th	11:30AM-1PM	June 4-Aug 8*	Fort Boise CC	\$3.50/day	Drop-In	
9-12**	VOLLEYBALL - Drop-In	W, F	11:30AM-1PM	Jun 5-Aug 9*	Fort Boise CC	\$3.50/day	Drop-In	
11-12	ALL CITY TRACK MEET	Sa	8AM-4PM	May 18	Timberline HS	FREE	340000-03	
12-15	TENNIS – Hitters: Ann Morrison Park	Tu, Th	10:30AM-12PM/ 9-11AM	June 4-27	Ann Morrison Park	\$65.56/\$101.08	450014-01	
				July 16-Aug 8			450014-02	
12-15	TENNIS – Hitters: Fairmont Park	M-Th	10-11AM	June 3-13	Fairmont Park	\$44.04/\$67.72	450033-01	
				June 17-27****			\$38.66/\$59.38	450033-02
				July 8-18			\$44.04/\$67.72	450033-03
				July 22-Aug 1			\$44.04/\$67.72	450033-04
12-17	BASKETBALL – Drop-In	Tu, Th	1-2:30PM	June 4-Aug 8*	Fort Boise CC	\$3.50/day	Drop-In	
12-17	VOLLEYBALL – Drop-In	W, F	1-2:30PM	Jun 5-Aug 9*	Fort Boise CC	\$3.50/day	Drop-In	
12-18	TENNIS – Competition Play: Borah High School	Sa	12-3PM	June 15	Borah HS	\$17.14/\$26.02	450017-01	
				June 29			450017-02	
				Aug 3			450017-03	
				Sept 7			450017-04	

*No drop-in June 19, 20 & July 23-26 **Guardian presence is required onsite for youth under the age of 12. ***No Class May 27 & June 19 ****No class June 19

SUMMER CAMPS

ART

ART CAMP

AGES 6-12 Create one-of-a-kind projects in clay, painting, drawing, sculpture and more. All materials provided. Each camp (early, mid, late summer) offers different projects. Please do not sign your child up for two classes in the same timeframe as it will be a repeat.

ART CAMP – Nature

AGES 6-12 Artists have been inspired by nature for thousands of years. Daily hikes, classroom activities and learning about and observing nature will inspire campers to create wonderful artworks in a variety of mediums including drawing, painting and sculpture. All materials provided.



Art Camp

AGE	CLASS	DAY	TIME	DATE	LOCATION	INSTRUCTOR	FEE RES/NR	ACTIVITY#
ART								
6-8	ART CAMP – Early Summer	M-F	9AM-12PM	June 3-7	Whittier CC	Masterson/Walker	\$106/\$163.75	402171-01
				June 10-14				402171-02
				June 17-21				402171-03
6-8	ART CAMP – Mid-Summer	M-F	9AM-12PM	June 24-28	Whittier CC	Masterson/Walker	\$106/\$163.75	402173-01
				July 8-12				402173-02
				July 15-19				402173-03
6-8	ART CAMP – Late Summer	M-F	9AM-12PM	July 22-26	Fort Boise CC	Masterson/Walker	\$106/\$163.75	402175-01
			1-4PM					402175-02
			9AM-12PM	July 29-Aug 2				402175-03
			1-4PM					402175-04
			9AM-12PM	Aug 5-9				402175-05
			1-4PM					402175-06
6-8	ART CAMP – Nature	M-F	9AM-12PM	June 17-21	Foothills LC	Sabrina Valdivia	\$106/\$163.75	402178-01
			1-4PM	July 29-Aug 2				402178-02
				402178-03				
9-12	ART CAMP – Early Summer	M-F	9AM-12PM	June 3-7	Whittier CC	Masterson/Walker	\$106/\$163.75	402172-01
				June 10-14				402172-02
				June 17-21				402172-03
9-12	ART CAMP – Mid-Summer	M-F	9AM-12PM	June 24-28	Whittier CC	Masterson/Walker	\$106/\$163.75	402174-01
				July 8-12				402174-02
				July 15-19				402174-03
9-12	ART CAMP – Late Summer	M-F	9AM-12PM	July 22-26	Fort Boise CC	Martin/Walker	\$106/\$163.75	402176-01
			1-4PM					402176-02
			9AM-12PM	July 29-Aug 2				Martin/Staff
			1-4PM			402176-04		
			9AM-12PM	Aug 5-9		402176-05		
			1-4PM			402176-06		
9-12	ART CAMP – Nature	M-F	1-4PM	June 3-7	Foothills LC	Sabrina Valdivia	\$106/\$163.75	402178-04
				July 15-19				402178-05

SUMMER CAMPS CON'T



BOGUS BASIN MOUNTAIN DISCOVERY – TEEN CAMP

AGES 12-14 Teens can explore their local mountain recreation area through epic hikes, hands-on activities, and instructor-guided experiences. Dive into nature, develop a deeper connection with the great outdoors, and make lasting memories and friendships at Bogus Basin. Daily transportation to and from the mountain is provided. Teens should come prepared each day by dressing for the weather and packing a backpack, snack, lunch and water bottle. Camp repeats activities each week.

DISC GOLF – Beginner

AGES 9-12 Learn the basics of disc golf including rules, etiquette, throwing techniques and how to be a good course partner. We will encourage each other while running skills and drills, both on the course and in the open play areas. Class is instructed by Lawrence Archer (Gem State Disc Golf) & Disc golfers volunteering from around the Treasure Valley. This camp is in partnership with Gem State Disc Golf Club, Disc Golf Strong, & McU Sports. Fee includes a disc golf starter set with bag and 3 discs (driver, midrange, putter) provided by McU Sports. Come ready to move and bring a water bottle and snack.

COOKING/NUTRITION

FARM-TO-FORK CULINARY CAMP

AGES 9-14 Join us in the BUGS kitchen and learn how to create meals that include fresh garden produce harvested from our education garden. Campers will learn cooking basics such as knife skills, sautéing, baking, and will prepare a fresh garden lunch each day. Camp themes repeat each week. Stages of the garden change throughout the summer.

OUTDOOR

BOGUS BASIN MOUNTAIN DISCOVERY CAMP

AGES 9-12 Campers will learn about the local mountain recreation area as they spend their days hiking around the mountain. With instructor guided hands-on activities, campers will develop an appreciation for the natural world as they explore Bogus Basin. Participants will be transported to and from Bogus Basin Mountain each day for this one-of-a-kind experience. Please come prepared each day by dressing for the weather and bringing a snack, lunch and water bottle. Camp repeats activities each week.

AGE	CLASS	DAY	TIME	DATE	LOCATION	INSTRUCTOR	FEE RES/NR	ACTIVITY#
COOKING/NUTRITION								
9-14	FARM-TO-FORK CULINARY CAMP	Tu-F	9AM-1PM	May 28-31	BUGS	Staff	\$108.20	424014-01
		M-F		June 3-7				424014-02
				June 10-14				424014-03
				June 24-28			424014-04	
				July 8-12			424014-05	
				July 15-19			424014-06	
				July 22-26			424014-07	
		July 29-Aug 2		424014-08				
		Aug 5-9		424014-09				
OUTDOOR								
9-12	BOGUS BASIN MOUNTAIN DISCOVERY CAMP	Tu-F	9AM-4PM	May 28-31	Fort Boise CC	Josie Meyer	\$120//185.44	419829-01
		M-F		June 3-7			\$149.75/\$231.55	419829-02
				June 10-14			419829-03	
				June 17-21*			\$120//185.44	419829-04
				June 24-28			\$149.75/\$231.55	419829-05
				July 8-12				419829-06
				July 15-19				419829-07
				July 22-26				419829-08
				July 29-Aug 2				419829-09
				Aug 5-9				419829-10
9-12	DISC GOLF – Beginner	Tu-F	9AM-12PM	May 28-31	Veterans Park	Lawrence Archer		\$91/\$124
12-14	BOGUS BASIN MOUNTAIN DISCOVERY – TEEN CAMP	M-F	9AM-4PM	June 3-7	Fort Boise CC	Josie Meyer	\$149.75/\$231.55	419830-01
				July 8-12				419830-02
				July 29-Aug 2				419830-03

*No camp June 19

SUMMER CAMPS CON'T

OUTDOOR CON'T

FOOTHILLS EXPLORERS CAMP

AGES 6-11 Through hands-on activities and outdoor play, campers will experience the foothills. We will be indoors and outdoors. Each week is a different program.

GEAR GRINDERS MOUNTAIN BIKE CAMP – BEGINNER

AGES 6-8 Young riders will learn to correctly use front brakes, rear brakes and appropriate use of gears. Participants will encourage each other and use teamwork while being introduced to climbing and descending safely.

YOUTH SAILING PROGRAM

Participants will learn to sail using classroom, land-based, and on-the-water instruction from certified US Sailing Instructors. Campers will learn sailing terminology and elements, water safety, tacking, gybing, and upwind/downwind sailing techniques. Participants **MUST** be able to swim 25 yards in open water while wearing a life jacket. A swim check will be conducted on the first day; participants unable to complete the 25-yard swim test will not be allowed to continue the program.

Transportation to and from Spring Shores Marina is not included – participants will need to provide their own transportation for the week.

Come ready to participate each day by dressing for the weather, bringing or wearing swimsuit, snack, lunch (cooler available), water bottle, sunscreen and closed-toed shoes that can get wet. (Aqua socks are a great option - for safety NO flip-flops or open-toed sandals allowed). Hat, sunglasses, towel and change of clothes each day are highly recommended! A participant letter with details on what to expect each day will be emailed the week prior to start of camp. Camp brought to you through partnerships with Idaho Parks and Recreation, Ada County Parks & Waterways, Southern Idaho Sailing Outreach, and Boise Parks and Recreation. For more information or questions, please contact Clay Lee, 208-608-7684 or clea@cityofboise.org

GEAR SMASHERS MOUNTAIN BIKE CAMP – Intermediate

AGES 6-8 Riders will continue to build confidence in using front/rear brakes and gears while we introduce the 5-core mountain bike skills, body position, braking, climbing, descending and cornering.

GEAR GREASERS MOUNTAIN BIKE CAMP – Beginner

AGES 9-12 We will learn to execute the 5-core mountain bike skills, body position, braking, climbing, descending and cornering. Riders will work to gain confidence in braking and using gears at the appropriate times and focusing on climbing with proper body mechanics before learning how to safely descend.

GEAR MASTERS MOUNTAIN BIKE CAMP – Intermediate

AGES 9-12 Riders will begin to advance the 5-core mountain bike skills, body position, braking, climbing, descending and cornering. We will introduce how to handle rocks, gain speed while in control and climb/descend safely and confidently.

JUNIOR BEEKEEPING CAMP

AGES 10-14 Our BUGS beehives offer a true hands-on beekeeping experience unlike anything else! Campers will spend five days learning everything from the basics of pollination to the honeybee lifecycle. Once we have the basics down, we'll suit up to work directly with the bees, learning how to handle, harvest and process honey from our hives. Fresh garden lunch included each day. Camp themes repeat each week.

JUNIOR NATURALIST CAMP

AGES 10-14 Take a tour of the natural world in our local parks through this intensive naturalist training. We'll visit three locations to learn about the local environment and do hands-on sustainability projects that really make a difference. Drop off and pick up at Kathryn Albertson Park each day.

JUNIOR RANGER DAYS

AGES 6-12 Drop off your child for a fun monthly ranger program in the foothills! We will explore everything from insects to large mammals of Idaho, and bird migration to trail management. Campers will hike, learn about local ecosystems, plants and animals, as well as work together in games and projects. Please pack a snack for your child. Children should dress for the weather.

OUT & ABOUT CAMP

AGES 12-15 Built around brain development for middle-school youth, Out & About camps have a later start time, a variety of activities, opportunities for adventure and free time. Each day includes ice breakers, games and outings, plus time to relax and connect with new friends. Please bring lunch, a water bottle and sunscreen. Though some day trips will be based around food, campers should bring their own lunch. Campers can attend a specific day that best piques their interest or attend all week long! *Full camp description on page 40.*

“REC ‘EM”

AGES 7-12 New this summer we will offer two separate age groups and each week will have activities centered around a theme. Activities include exploring Boise City and Idaho State Parks, Zoo Boise, hiking, swimming, group/team challenges, bowling and scavenger hunts. A tentative schedule will be emailed the week before camp starts. This camp will repeat activities each week.

SAILING CAMP - Beginner

AGES 12-17 No sailing experience is required for the beginning sailing classes.

SAILING GIRLS ONLY – Beginner

AGES 12-17 Come learn to sail with just the girls! No sailing experience necessary.

SAILING CAMP – Intermediate

AGES 12-17 Open to participants who have completed the Beginner Level course, have a comparable certificate of course completion, or demonstrate comparable sailing experience. We will build upon skills already learned to further develop understanding of sail controls, helming, sail trim, boating safety, racing rules, strategy and other US Sailing skills. This course will have a strong emphasis on safety, peer learning and having fun.

SAILING CAMP – Racing/Advanced

AGES 12-17 Racing Camp is for graduates of the Intermediate Sailing Course, have comparable certificate of course completion, or demonstrate comparable sailing experience. Sailors attending race camp will continue to expand their skills on the water and learn basic racing tactics including starts, mark rounding, right-of-way rules and boat speed techniques. Short course racing, distance racing, and games will allow each student to advance skills with healthy competition and fun as a top priority. Different boat types will be examined and discussed as well as post-graduation sailboat racing options in Idaho.

SUMMER CAMPS CON'T

AGE	CLASS	DAY	TIME	DATE	LOCATION	INSTRUCTOR	FEE RES/NR	ACTIVITY#	
OUTDOOR									
6-8	GEAR GRINDERS MOUNTAIN BIKE CAMP – BEGINNER	M-F	8-11AM	June 17-21*	Fort Boise CC	Tahnee Miller	\$81/\$122.28	420706-01	
				July 15-19			\$99.75/\$151.35	420706-02	
6-8	GEAR SMASHERS MOUNTAIN BIKE CAMP – Intermediate	M-F	8-11AM	June 17-21*	Fort Boise CC	Sheree Chaffin	\$81/\$122.28	420707-01	
				July 15-19			\$99.75/\$151.35	420707-02	
6-8	JUNIOR RANGER DAYS	Sa	9:30-11:30AM	June 8	Foothills LC	Staff	\$22.50	425023-01	
				July 13				425023-02	
				Aug 10				425023-03	
6-11	FOOTHILLS EXPLORERS CLUB	Tu-F	9AM-3PM	May 28-31	Foothills LC	Staff	\$151	425964-01	
		M-F		June 3-7				425964-02	
				June 10-14				425964-03	
				June 24-28				425964-04	
				July 8-12				425964-05	
				July 15-19				425964-06	
				July 22-26				425964-07	
				July 29-Aug 2				425964-08	
				Aug 5-9				425964-09	
7-9	"REC 'EM"	Tu-F	9AM-4PM	May 28-31	Fort Boise CC	Staff	\$149.75/\$231.55	419707-01	
		M-F		June 10-14				419707-03	
				June 24-28				419707-05	
				July 8-12				419707-07	
				Aug 5-9				419707-10	
9-12	GEAR GREASERS MOUNTAIN BIKE CAMP – Beginner	M-F	8-11AM	July 8-12	Fort Boise CC	Tahnee Miller	\$99.75/\$151.35	420709-01	
9-12	GEAR MASTERS MOUNTAIN BIKE CAMP – Intermediate	M-F	8-11AM	July 8-12	Fort Boise CC	Sheree Chaffin	\$99.75/\$151.35	420710-01	
		Tu, W, F	5:30-8:30PM	July 16,17 & 19				Ric Garner	\$62.25/\$93.21
9-12	JUNIOR RANGER DAYS	Sa	9:30-11:30AM	June 8	Foothills LC	Staff	\$22.50	425023-04	
				July 13				425023-05	
				Aug 10				425023-06	
10-12	"REC 'EM"	M-F	9AM-4PM	June 3-7	Fort Boise CC	Staff	\$149.75/\$231.55	419707-02	
		M-W		June 17-21*				\$120//185.44	419707-04
				July 1-3				\$90.25/\$139.33	419707-06
				July 15-19				\$149.75/\$231.55	419707-08
				July 29-Aug 2					419707-09
10-14	JUNIOR BEEKEEPING CAMP	M-F	10AM-2PM	July 29-Aug 2	BUGS	Staff	\$151	424052-01	
				Aug 5-9				424052-02	
10-14	JUNIOR NATURALIST CAMP	M-Tu	9AM-3PM	June 17-18	Kathryn Albertson Park	Staff	\$61	424051-01	
		Th-F		June 20-21				424051-02	
		M-W		July 1-3				\$91	424051-03
12-15	OUT & ABOUT CAMP	<i>Camp information on page 41</i>							
12-17	SAILING CAMP – Beginner	M-F	8:30AM-3:30PM	June 24-28	Spring Shores Marina	Staff	\$311.25/\$468.05	419943-01	
				July 8-12				419943-02	
				July 29-Aug 2				419943-03	
12-17	SAILING GIRLS ONLY – Beginner	M-F	8:30AM-3:30PM	June 17-21*	Spring Shores Marina	Staff	\$254.20/\$379.64	419945-01	
12-17	SAILING CAMP – Intermediate	M-F	8:30AM-3:30PM	June 10-14	Spring Shores Marina	Staff	\$311.25/\$468.05	419944-01	
				July 15-19				419944-02	
12-17	SAILING CAMP – Racing/Advanced	M-F	8:30AM-3:30PM	June 3-7	Spring Shores Marina	Staff	\$311.25/\$468.05	419946-01	
				July 22-26				419946-02	

*No camp June 19

SUMMER CAMPS CON'T

OUTDOOR CON'T

SUMMER PLAYCAMP

AGES 6-11 Playcamp is the outdoor summer camp located in your own neighborhood! **These week-long day camps are for children going into 1st-6th grade.** Camps offer recreational games, arts, crafts, environmental education, hands-on science projects, field trips and swimming. Staff are trained in CPR/First Aid and child development to ensure your child has a safe and positive experience.

- WEEK #1** **May 28-31**
(Camp is Tuesday-Friday, Pro-rated 4-Day Fee: \$88.20/\$136.16)
- WEEK #2** **June 3-7**
- WEEK #3** **June 10-14**
- WEEK #4** **June 17-21**
(Pro-rated 4-Day Fee: \$88.20/\$136.16, Camp closed June 19th for holiday)
- WEEK #5** **June 24-28**
- WEEK #6** **July 1-3**
(Camp is Monday-Wednesday, Camp Closed July 4-5 for the holiday, Pro-rated 3-Day Fee: \$66.40/\$102.37)
- WEEK #7** **July 8-12**
- WEEK #8** **July 15-19**
- WEEK #9** **July 22-26**
- WEEK #10** **July 29-Aug 2**
(Last week for Eagle Rock, Jullion, Manitou & Catalpa)
- WEEK #11** **Aug 5-9**
(Cassia, Ivywild, Elm Grove, Winstead & Sunset Only)

SPROUTS GARDEN CAMP

AGES 6-9 The BUGS education garden and its resident plants and pollinators provide a rich learning experience. Campers will gain real knowledge and hands-on experience in a fun and supportive environment through garden exploration and tasks, harvesting and tasting, crafts and games, and garden-fresh lunch each day. Camp themes repeat each week. Stages of the garden change throughout the summer.

WILD IN THE CITY

AGES 9-12 Explore the wilds of the city and experience Boise's outdoor recreational opportunities. We will hike in the Boise Foothills while learning about sagebrush deserts; visit the WaterShed to examine water bugs and test water quality; safari through the zoo to explore ecosystems and animals from around the world; explore local agriculture from seed

to harvest at the Boise Urban Garden School. Transportation provided to each partner site; drop-off and pick up at Fort Boise Community Center.

PERFORMING ARTS

CHEERLEADING CAMP

AGES 6-12 Join Boise High School Cheer and Boise Parks and Recreation for a fun-filled cheer camp! Learn basic cheerleading skills including tumbling, dance, voice projection and pyramid building. Camp performance details will be communicated after the first class.

RECREATION

BASIC SKILLS DEVELOPMENT DAY CAMP

AGES 5-13 An introduction to on and off ice training for beginning competitive figure skaters. Students will spend 1 hour on ice, 30 minutes off ice conditioning and 30 minutes of classroom or activity. Level Requirement Basic 3 through Free Skate 6 or coach referral.

LEARN TO SKATE CAMP – Beginner

AGES 5-12 "It's Great to Skate!" Summer Camp; Beginners – Basic 4 levels. Includes skate rental, instruction from certified instructors, snacks, games, friendship, and fun in a secure,

family friendly environment. Current Learn to Skate USA® Membership Required. Receive a camp T-shirt.

ROCK CLIMBING CAMP

AGES 6-18 Learn the fundamentals of climbing on our 45-foot tall roped walls and 13 foot bouldering walls. Learn climbing basics and develop technique, strength and endurance skills. Staff will help kids understand safety and gain confidence while playing games, participating in activities and having a great time. Camps will be held at The Commons Climbing Gym, 4795 W. Emerald St.

SCIENCE

LEGO® EV3 MINDSTORM BATTLE BOTS

AGES 9-12 Come explore the fun with Legos®, sensors, and motors to build and create EV3 Mindstorm projects. This includes Boogie Bots, Robo-Bots and more! Be prepared to program your Bots on Ev3 software or the Lego® master brain itself and get ready to battle till the end!

LEGO® ANIMATION

AGES 8-12 Create and build your own mini movie set out of Legos® and create your own animated movie! Use technology to make that perfect Lego® animated movie with complete editing capabilities, effects, music and narration all through iMovie and Stop Motion. Participants will receive a video link to keep/share.



Summer Playcamp

SUMMER CAMPS CON'T

LEGO® ENGINEERING

AGES 6-9 Build and explore gearing mechanisms and motorized machines, calibrate and capture wind, experiment with balanced and unbalanced forces and friction; measure distance, time, speed, weight and much more! Activities include Lego® cranes, ratchet fishing poles to go Lego fishing and a gear-changing racecar.

LEGO® SPIKE

AGES 9-12 Check out this fun way to combine your love of Legos® with easy coding. Spike has colorful LEGO® building elements, easy to use hardware, and an intuitive drag and drop coding language based on Scratch. Spike Prime will engage kiddos through playful learning activities to think critically and solve complex problems, regardless of their learning level.



Lego® Camp

AGE	CLASS	DAY	TIME	DATE	LOCATION	INSTRUCTOR	FEE RES/NR	ACTIVITY#
OUTDOOR CON'T								
6-9	SPROUTS GARDEN CAMP	M-F	9AM-12:30PM	June 3-7	BUGS	Staff	\$106	424006-01
				June 24-28				424006-02
				July 15-19				424006-03
6-11*	SUMMER PLAYCAMP – Cassia Park	M-F	Anytime between 7:30AM-5:30PM	N/A	Cassia Park**	Staff	\$110/\$169.95	413500
	SUMMER PLAYCAMP – Catalpa Park				Catalpa Park			413507
	SUMMER PLAYCAMP – Eagle Rock Park				Eagle Rock			413501
	SUMMER PLAYCAMP – Elm Grove Park				Elm Grove Park**			413502
	SUMMER PLAYCAMP – Ivywild Park				Ivywild Park**			413503
	SUMMER PLAYCAMP – Jullion Park				Jullion Park			413504
	SUMMER PLAYCAMP – Manitou Park				Manitou Park			413509
	SUMMER PLAYCAMP – Sunset Park				Sunset Park**			413505
SUMMER PLAYCAMP – Winstead Park	Winstead Park**	413506						
9-12	WILD IN THE CITY	M-F	9AM-4PM	July 22-26	Fort Boise CC	Staff	\$149.75/\$231.55	419266-01
PERFORMING ARTS								
6-12	CHEERLEADING CAMP	M-F	9AM-12PM	Jul 22-26	Fort Boise CC	BHS Cheer Squad	\$94.75/\$146.35	419712-01
RECREATION								
5-12	LEARN TO SKATE CAMP – Beginner	M-Th	9AM-12PM	July 8-11	Idaho IceWorld	Staff	\$261	461200-01
5-13	BASIC SKILLS DEVELOPMENT DAY CAMP	Th	10:30AM-12:30PM	June 6-27	Idaho IceWorld	Staff	\$192/4 classes	461204-01
				June 6				461204-01A
				June 13				461204-01B
				June 20				461204-01C
				June 27				461204-01D
6-8	ROCK CLIMBING CAMP	M-F	8:30AM-12:30PM	June 24-28	The Commons	Staff	\$132/\$200.08	419008-01
				July 15-19				419008-02
9-16	ROCK CLIMBING CAMP	M-F	8:30AM-12:30PM	Aug 5-9	The Commons	Staff	\$132/\$200.08	419007-01
SCIENCE								
6-9	LEGO® ENGINEERING	M-F	1-3PM	July 29-Aug 2	Dick Eardley SC	Jackie Stafford	\$68.50/\$102.90	419420-01
8-12	LEGO® ANIMATION	M-F	9AM-12PM	June 3-7	Dick Eardley SC	Jackie Stafford	\$99.75/\$151.35	419419-01
				July 8-12				419419-02
				Aug 5-9				419419-03
9-12	LEGO® EV3 MINDSTORM BATTLE BOTS	M-F	9AM-12PM	July 22-26	Dick Eardley SC	Jackie Stafford	\$99.75/\$151.35	419318-01
9-12	LEGO® SPIKE	M-F	1-3PM	July 8-12	Dick Eardley SC	Jackie Stafford	\$68.50/\$102.90	419319-01

*Camp is open to youth going into 1st-6th grade **Camp will be held through Aug 9

SUMMER CAMPS CON'T

ZOO

REGISTRATION & FOZB DISCOUNT Zoo Boise

Find more information on page 13.

ANIMAL ABCs

AGES 4-6 Full camp description on page 13.

ANIMAL ARCHITECTS

AGES 7-9 Discover the incredible homes and structures from feathered architects, industrious insects and engineering feats of mammals. Get ready to design, build and explore the architectural wonders of the animal kingdom.

ANIMAL SUPERHEROS

AGES 4-6 Full camp description on page 13.

BIRD NERDS

AGES 7-9 Let's take off on an exploration of the zoo's wild winged creatures. We will learn the native species in Idaho that you can find in your backyard. From fluffy, feathered dinosaurs to the rainbow of modern diversity in the avian

world, sign up your bird nerds, paleontology experts and future ornithologists!

COLORFUL CRITTERS

AGES 4-6 Full camp description on page 13.

CREEPY CRAWLIES

AGES 4-6 Full camp description on page 13.

DR. ZOOLITTLE

AGES 4-6 Full camp description on page 13.

AGES 7-9 Learn the language of veterinarians and test your chops at skills like reading x-rays, cleaning teeth, and taking vital measurements. Visit with our hospital staff and do "rounds" around our zoo to learn more about the care provided for hundreds of animals!

FLIGHTED FRIENDS

AGES 4-6 Full camp description on page 13.

FORENSIC EXPERTS

AGES 10-12 How would you track tigers in the forests of Siberia? Enter the world of wildlife forensics through hands-on exploration using tools like field biologists. Can you figure out a mystery in the lab? Learn and use techniques to examine evidence in support of conservation.

HERPETOLOGY 101

AGES 7-9 Is it smooth & moist or scaly & dry? We will spend the week immersed in herpetology: the study of reptiles and amphibians. Dive into the realm of snakes, turtles, frogs and more as we unravel the secrets of these incredible creatures. Between crafts, games and in-depth learning, you will meet our reptilian ambassadors.

HERPETOLOGY EXPERTS

AGES 10-12 Embark on an advanced journey into the intricate world of reptiles and amphibians at Zoo Boise! We kick off the week celebrating World Croc Day; this week-long expedition is custom-tailored for aspiring herpetologists who crave a deeper dive into the secrets of snakes, turtles, frogs and more. Prepare for hands-on experiences, in-depth learning and the chance to become a "certified" Herp Expert.

JUNIOR ZOOKEEPING

AGES 4-6 Full camp description on page 13.

MONKEY BUSINESS

AGES 4-6 Full camp description on page 13.

MYTHICAL BEASTS

AGES 10-12 From legendary beings to creatures of myth and fantasy, campers will journey around the world through captivating stories, imaginative crafts and encounters with the zoo's most extraordinary residents. A week of adventure to bring the magic of the animal kingdom to life!

ORNITHOLOGY EXPERTS

AGES 10-12 Architects, dancers, swimmers, and from the fastest to the flightless – the avian world is filled with remarkable adaptations. From fluffy, feathered dinosaurs to the rainbow of modern diversity in the bird realm, sign up your bird nerds, paleontology experts and future ornithologists! We will learn about the zoo's wild birds and identify the wild birds of Idaho too.

SENSORY SAFARI

AGES 4-6 Full camp description on page 13.

SYMBIOTIC SAFARI

AGES 10-12 Unravel the web of life across intricate ecosystems. This camp is tailored for future ecologists and showcases the fascinating world of symbiosis. Uncover the strategies and survival stories of both predators and prey or the cooperation between dynamic duos of the animal kingdom.



ADAPTIVE

ADAPTIVE EVENING AT THE ZOO

ALL AGES + ADULT Join us for an after-hours zoo experience designed for individuals with disabilities and their families and friends! Stations are focused on varying degrees of sensory input and include self-guided animal artifact exploration, guided zoo exploration time, up-close animal encounters and art activities. Please be aware, some animals have an early bedtime.

AGES	DAY	TIME	DATE	LOCATION	FEE RES/NR	ACTIVITY#
All Ages + Adult	Th	6-8PM	May 9	Zoo Boise	\$8*	330919-01

*This activity qualifies for the FoZB discount.

SUMMER CAMPS CON'T

WILD CREATIONS

AGES 4-6 Full camp description on page 13.

AGES 7-12 Explore the colors and textures of the animal kingdom, then use your imagination and creativity for crafting animal-inspired masterpieces, exploring various art techniques, and adding some drama to your life. Every day will be a canvas for your "Wild Creations" to come to life!

WILDLIFE FORENSICS 101

AGES 7-9 Delve into the complex world of animal mysteries and learn how to solve cases and examine clues as a field biologist and in the "lab". From animal tracks to feathers, this interactive camp combines science and adventure, offering a hands-on exploration of wildlife forensics.

ZOO CAREERS

AGES 10-12 Interested in a career working with animals? Learn all there is to know about zookeeping and explore other careers involving animals and wildlife conservation. Try your hand as a wildlife biologist, zoo veterinarian, wildlife educator, exhibit designer & creator and more!

ZOO DETECTIVES

AGES 4-6 Full camp description on page 13.

ZOOKEEPING 101

AGES 7-9 What is it like to work at a zoo? Learn to design and create exhibits, make diets, identify scat, train animals, see animals get enrichment, meet zoo staff and find out how zoos and their guests are helping to protect animals in the wild.

ZOO YOUTH CAMPS WITH COMMUNITY PARTNERS

PARK EXPLORERS

AGES 7-11 Explore Julia Davis Park! Visit a different cultural institution each day. Partners include Boise Art Museum, Zoo Boise, Idaho State Museum and the Discovery Center of Idaho. A detailed schedule will be provided. Participants begin and end each day at the Idaho State Museum. Registration required through Discovery Center of Idaho at dcidaho.org and registration deadline is June 28.

WILDLIFE WORDS

AGES 10-12 Calling all young wordsmiths and wildlife enthusiasts! Learn a new language through the eyes/ears/noses of animals to create a collection of reptilian, amphibian, and mammalian-inspired poems and short

stories. Embark on a unique collaboration between The Cabin and Zoo Boise with our "Wildlife Words" camp. This week-long literary adventure is designed for aspiring writers who are passionate about nature where words and wildlife come together. Begin your mornings with a teacher-writer at The Cabin to hone your creative writing skills. After a sack lunch in the park, you'll head to Zoo Boise for animal observations and explorations to add to your creations! Register online at thecabinidaho.org/camps or call 208-331-8000. Morning drop-off & check-in at The Cabin with afternoon pick up at Zoo Boise.

ZOO CAMPS WITH COMMUNITY PARTNERS

Members and annual pass-holders of participating community partner organizations may receive a discounted rate for camps.

Please indicate organization membership on the registration forms.

AGE	CLASS	DAY	TIME	DATE	LOCATION	FEE RES/NR	ACTIVITY#
ZOO							
4-6	ZOO CAMPS – Class information on page 13						
7-9	ANIMAL ARCHITECTS	M-F	9AM-4PM	July 8-12	Zoo Boise	\$280*	430700-01
7-9	BIRD NERDS	M-F	9AM-4PM	July 22-26	Zoo Boise	\$280*	430913-01
7-9	DR. ZOOLITTLE	M-F	9AM-4PM	June 3-7	Zoo Boise	\$280*	430407-03
7-9	HERPETOLOGY 101	M-F	9AM-4PM	June 24-28	Zoo Boise	\$280*	430801-01
7-9	WILD CREATIONS	M-F	9AM-4PM	June 17-21	Zoo Boise	\$280*	430410-03
7-9	WILDLIFE FORENSICS 101	M-F	9AM-4PM	July 29-Aug 2	Zoo Boise	\$280*	430418-01
7-9	ZOOKEEPING 101	M-F	9AM-4PM	June 10-14	Zoo Boise	\$280*	430405-01
				July 15-19			430405-02
				Aug 5-9			430405-03
10-12	FORENSIC EXPERTS	M-F	9AM-4PM	June 24-28	Zoo Boise	\$280*	430419-01
10-12	HERPETOLOGY EXPERTS	M-F	9AM-4PM	June 17-21	Zoo Boise	\$280*	430802-01
10-12	MYTHICAL BEASTS	M-F	9AM-4PM	Aug 5-9	Zoo Boise	\$280*	430406-01
10-12	ORNITHOLOGY EXPERTS	M-F	9AM-4PM	July 15-19	Zoo Boise	\$280*	430301-01
10-12	SYMBIOTIC SAFARI	M-F	9AM-4PM	July 22-26	Zoo Boise	\$280*	430910-01
10-12	WILD CREATIONS	M-F	9AM-4PM	June 10-14	Zoo Boise	\$280*	430410-04
10-12	ZOO CAREERS	M-F	9AM-4PM	June 3-7	Zoo Boise	\$280*	430409-01
				July 8-12			430409-02
				July 29-Aug 2			430409-03
ZOO YOUTH CAMPS WITH COMMUNITY PARTNERS							
7-11	PARK EXPLORERS	M-F	9AM-4PM	July 8-12	Idaho State Museum	\$450	dcidaho.org
10-12	WILDLIFE WORDS	M-F	9AM-4PM	June 24-28	Cabin/Zoo Boise	\$350**	thecabinidaho.org/camps

*This activity qualifies for the FoZB discount

**FoZB or The Cabin members can receive a discount, contact your member institution for a discount code



TEENS

(AGE 13-17)

ART



Pottery

All materials are provided.

DRAWING & PAINTING

AGES 12-17 Class focuses on beginning and intermediate drawing techniques. Students will explore a variety of drawing and painting mediums including pen, pencil, charcoal, pastel, watercolor and acrylics.

POTTERY

AGES 12-17 Create original pots by forming clay on an electric potter's wheel. Students will also make more advanced hand-built projects, receive individualized instruction on wheel-thrown pottery basics, and learn about glazing and firing methods.

POTTERY FOR KIDS

AGES 9-14 Create original pots by forming clay on an electric potter's wheel and make unique hand-built projects. Potters will also learn how to apply colored glazes onto their completed masterpieces.

AGE	CLASS	DAY	TIME	DATE	LOCATION	INSTRUCTOR	FEE RES/NR	ACTIVITY#
9-14	POTTERY FOR KIDS	M	9-10:30AM 11AM-12:30PM	June 3-July 15*	Fort Boise CC	Victoria Walker	\$69/\$106.40	402728-01
		Tu	3:30-5PM	June 4-July 16*		Temple Gladstarr		402728-02
		W	1-2:30PM	June 5-July 17*		Victoria Walker		402728-03
			3:30-5PM			Temple Gladstarr		402728-04
		Th	3:30-5PM	June 6-July 18*		Leah Gackstetter		402728-05
		F	1-2:30PM 3-4:30PM	June 7-July 19*		Leah Gackstetter		402728-06
12-17	DRAWING & PAINTING	Tu	3-4:30PM	June 4-July 16*	Fort Boise CC	Devon Kien	\$69/\$106.40	402745-01
12-17	POTTERY	M	4:15-5:45PM	June 3-July 15*	Fort Boise CC	Braeden Pugmire	\$69/\$106.40	402723-01

*No class July 1-5

ENVIRONMENTAL EDUCATION

BEEKEEPING INTRODUCTION

AGES 14+ Learn the basics of beekeeping and participate in a hive inspection.

BEEKEEPING 201

AGES 14+ The next step in our beekeeping education series will tackle honey harvesting and winterization tasks.

WATERSHED – Tour Tuesdays

AGES 5 + & ADULT Full description on page 15.

WATERSHED WEDNESDAY DROP-IN PROGRAM

ALL AGES + ADULT Full description on page 15.



REGISTER FOR CLASSES STARTING AT 7AM:
cityofboise.org/parks
APRIL 1 (Residents)
APRIL 3 (Non-residents)

AGE	CLASS	DAY	TIME	DATE	LOCATION	FEE	ACTIVITY#
5+ & Adult	WATERSHED – Tour Tuesdays	Class information on page 15					
14+	BEEKEEPING INTRODUCTION	Sa	9AM-1PM	June 22	BUGS	\$66	424042-01
14+	BEEKEEPING 201	Sa	9AM-2PM	July 27	BUGS	\$82.25	424043-01
All Ages + Adult	WATERSHED WEDNESDAYS	Class information on page 15					

GOLF

GOLF LESSONS

AGES 7-17 Classes will cover full-swing, stance, grip, short game, chipping and putting. All classes are open to any skill level from beginner to advanced; clubs will be provided for students during class time.



PICNIC IN THE PARK
Monday-Friday; June 3-Aug 9
 (except 6/19, 7/4 and 7/5)
12 – 12:30 P.M.
Cassia, Ivywild, Sunset and Winstead Parks



AGE	CLASS	DAY	TIME	DATE	LOCATION	FEE	ACTIVITY#
QUAIL HOLLOW							
7-13	GOLF LESSONS – Quail Hollow	Tu-Th	9-10:20AM	June 4-6	Quail Hollow GC	\$79	470004-01
				June 11-13			470004-02
			4:15-5:15PM	Aug 13-15		\$69	470004-03
				Aug 20-22			470004-04
				Aug 27-29			470004-05
				Sept 3-5			470004-06
10-17	GOLF LESSONS – Quail Hollow	Tu-Th	9-10:20AM	July 9-11 July 30-Aug 1	Quail Hollow GC	\$79	470005-01 470005-02
WARM SPRINGS							
7-13	GOLF LESSONS – Warm Springs	Tu-F	10:30-11:30AM	May 28-31	Warm Springs GC	\$79	480004-01
			9-10 AM	June 4-7			480004-02
				June 11-14			480004-03
			10:30-11:30AM	June 25-28			480004-04
			9-10AM	July 9-12			480004-05
			10:30-11:30AM	July 30-Aug 2			480004-06
			Tu-Th	4:15-5:15PM			Aug 6-9
		Aug 13-15				480004-08	
		Aug 20-22				480004-09	
		Aug 27-29				480004-10	
		10-17	GOLF LESSONS – Warm Springs	Tu-F		12-1PM	June 11-14
10:30-11:30AM	June 18-21				480005-02		
10:30-11:30AM	July 16-19				480005-03		
Sept 3-5							

PERFORMING ARTS

GUITAR – Beginner

AGES 12+ Learning to play guitar is challenging and fun. Class will focus on folk chords, strumming and fingerpicking. Classes will be song-based and include songs selected by the class. Both electric and acoustic guitar students are welcome. Participants need to provide their own guitars.

HULA – Hawaiian Cultural Dance

AGES 13+ This introduction to Hula lets students to explore Hawai'i's tradition of storytelling through Hawaiian cultural dance. Instructor Ashley Hanato is deeply rooted in her heritage. Students will learn the basic footwork, hand motions, choreography and Hawaiian terminology necessary to perform various styles of Hula to traditional mele Hawai'i (Hawaiian songs/chants). Come dressed comfortably ready to move and have fun. Skirts made by Ashley herself will be provided! No special shoes or clothing required.

ORI TAHITI – Tahitian Cultural Dance

AGES 13+ This introduction to Ori Tahiti (Dance of Tahiti) lets students to explore Tahiti's tradition of storytelling through cultural dance. Instructor Ashley Hanato is passionate about sharing the customs of various Polynesian cultures. Students will learn basic footwork, hand motions and Tahitian terminology necessary to perform Ori Tahiti. To create a fun, vibrant, family environment we welcome a large age range. Come dressed comfortably ready to move and have fun. Skirts made by Ashley herself will be provided! No special shoes or clothing required.

TAP – Musical Theater

AGES 15+ Tap is an energetic form of dance that focuses on rhythm and percussion. Classes will include across-the-floor exercises that teach dynamics, phrasing and musicality, along with choreography and improvisation. Dancers will develop coordination, clarity and rhythm with musical theater emphasis.



PICNIC IN THE PARK

Monday-Friday; June 3-Aug 9
(except 6/19, 7/4 and 7/5)

12 – 12:30 P.M.

Cassia, Ivywild, Sunset and
Winstead Parks



Guitar - Beginner

AGE	CLASS	DAY	TIME	DATE	LOCATION	INSTRUCTOR	FEE RES/NR	ACTIVITY#
12+	GUITAR – Beginner	Tu	6-7PM	May 28-June 25	Dick Eardley SC	George Rowe	\$42.25/\$64.95	420110-01
				July 9-Aug 6				420110-02
13+	HULA – Hawaiian Cultural Dance	W	7-8PM	May 29-June 26*	Fort Boise CC	Ashley Hanato	\$31/\$44.76	412709-01
				July 10-Aug 7				412709-02
13+	ORI TAHITI – Tahitian Cultural Dance	F	7-8PM	May 31-June 28	Fort Boise CC	Ashley Hanato	\$37.25/\$54.45	412727-01
				July 12-Aug 9				412727-02
15+	TAP – Musical Theater	W	6:15-7PM	May 29-June 26*	Fort Boise CC	Shannon Peterson	\$19.76/\$30.08	412114-01
				July 10-Aug 7				412114-02
16+	GUITAR – Beginner	Tu	7-8PM	May 28-June 25	Dick Eardley SC	George Rowe	\$42.25/\$64.95	420110-03
				July 9-Aug 6				420110-04

*No class July 19



FRIDAY JULY 12

TEEN POOL PARTY

IVYWILD POOL

2250 S. Leadville Ave

8:30 - 10:00 PM

\$5 per person, includes pizza and raffle ticket for prizes.
Pre-purchase tickets today!
Tickets may be available at the door, but space is limited.
Purchase tickets online or call (208) 608-7680.

7th - 12th grade / Ages 12 - 18
School ID or age verification required.



SUMMER JOBS



City of Boise summer programs are located at pools, parks and sites across the city.



Apply now: governmentjobs.com/careers/boiseid



NEED A PILE OF COMPOST?



APPLY FOR A COMMUNITY COMPOST GIVEBACK DELIVERY!

Neighborhoods, community organizations and groups of at least five homes with compost service can apply. If approved, the City of Boise will deliver approximately 20 cubic yards of compost at no cost. Applying compost to your lawn, garden beds and vegetable gardens can restore soils, save water and grow nutritious food.

Learn more and apply today at cityofboise.org/compost



BOISE CITY AQUATIC CENTER



YOUTH SWIMMING

WEST BOISE YMCA

5959 N. DISCOVERY WAY | 208-377-9622

Please check website or call for facility information.

**Not included with City of Boise Season Swim Pass.*

YMCATVIDAHO.ORG

SPORTS/FITNESS

ALL CITY TRACK MEET

AGES 7-12 Full description on page 22.

BASKETBALL – Drop-In

AGES 12-17 Full description on page 22.

HOCKEY LEARN TO PLAY 1-4 (H1-H4)

AGES 8-17 Full class description on page 22.

ICE SKATING – Pre-Free Skate (Prerequisite Basic 6 or Teen/Adult 6)

AGES 7+ Prerequisite master of Basic 6 elements. Each free skate level is comprised of a variety of progressive skating skills, transitions, spins and jumps all of which build on the previous skill, providing skaters a strong foundation of all elements. Levels will be taught in a positive and interactive group format such as circuit classes or as an introductory training program. Instructors will focus on quality and mastery of skills.

ICE SKATING – Free Skate 1-6 (Prerequisite Pre-Free Skate)

AGES 7+ Each free skate level is comprised of a variety of progressive skating skills, transitions, spins and jumps all of which build on the previous skill, providing skaters a strong foundation of all elements. Levels will be taught in a positive and interactive group format such as circuit classes or as an introductory training program. Instructors will focus on quality and mastery of skills.

GOAL!

Hockey Learn to Play

Find more information on page 6.

ICE SKATING

Learn to Skate

Find more information on page 6.

Check out the curriculum for each level at learntoskateusa.com

PROGRAM

Tennis

Instructor reserves the right to move children to the appropriate level.

ICE SKATING – Teens and Adults Level 1-6

AGES 13+ Teen and Adult skaters will enjoy these classes which follow the more progressive Learn to Skate USA Adult curriculum. Beginners through experienced recreation skaters will receive instruction appropriate to their skill levels. Level placement will take place at the first class if skater is uncertain where they fit in. Instruction will include the skills outlined in the Adult 1-6 curriculum found at LearntoSkateUSA.com. A current Learn to Skate membership is required to register.

KARATE SHOTOKAN-Mixed Level

AGES 13+ Learn traditional Shotokan Karate including dojo etiquette, warm-up, Kihon, Katas and Kumite. Class will focus on Kihon or basic techniques (blocks, punches, kicks and stances) and Katas or prearrange forms (formal exercise) and Kumite or sparring as students progress.

PICKLEBALL LADDER LEAGUE

AGES 16+ Ladders leagues are organized leagues in which players with similar skills compete against each other in a competitive, structured weekly format. Think of a pickleball “ladder” as a graphical representation of a player’s ranking (by skill and performance) over a period of time. The rungs on the ladder represent a player’s current position (ranking) on the ladder relative to the other players. The top rung of the ladder will be the individual currently ranked the highest (the best winning percentage) and the bottom rung will be lowest-ranked individual or team. The ultimate goal is to climb the ladder to the highest rung. Please see the online registration site for a complete description.

TENNIS – Hitters

AGES 12-15 Program designed for intermediate level players to progress their skills in a fun and competitive environment. Players must have prior experience and aspirations of playing Jr. High/High School tennis. Stroke development, footwork, doubles and singles strategies will all be taught. Lessons at Ann Morrison Park will have match play on Thursdays letting players develop areas of strength in their game.

TENNIS COMPETITION PLAY – All Levels

AGES 12-18 Program designed for competition play. The ability to play full court tennis matches is required to enroll. Students will be placed in the appropriate level the day of competition play. Players will need permission from academy coach Duane Stotland before registering. For questions regarding competition play, please call Kerri Porritt at 208-608-7683.

TENNIS HIGH SCHOOL – Varsity Level

AGES 14-18 High School Varsity Level program is for players who are playing high school varsity tennis. This is an intense program designed for competitive high school players. On court drills, will include point play, live ball drills, fitness drills, and mental toughness skills. Players will need permission from academy coach Duane Stotland before registering.

VOLLEYBALL – Drop-In

AGES 12-17 Full description on page 22.



Ice Skating

SPORTS/FITNESS CON'T

AGE	CLASS	DAY	TIME	DATE	LOCATION	FEE RES/NR	ACTIVITY#
7+	ICE SKATING – Pre-Free Skate (Prerequisite Basic 6 or Teen/Adult 6)	Th	5:45-6:15PM	May 9-June 27	Idaho IceWorld	\$137/8 classes	461010-01
7+	ICE SKATING – Free Skate 1-6 (Prerequisite Pre-Free Skate)	Th	5:45-6:15PM	May 9-June 27	Idaho IceWorld	\$137/8 classes	461100-01
8-17	HOCKEY LEARN TO PLAY 1-4 (H1-H4)	Class information on page 23					
12-15	TENNIS – Hitters: Ann Morrison Park	Tu, Th	10:30AM-12PM/ 9-11AM	June 4-27 July 16-Aug 8	Ann Morrison Park	\$65.56/\$101.08	450014-01 450014-02
12-15	TENNIS – Hitters: Fairmont Park	M-Th	10-11AM	June 3-13 June 17-27* July 8-18 July 22-Aug 1	Fairmont Park	\$44.04/\$67.72 \$38.66/\$59.38 \$44.04/\$67.72 \$44.04/\$67.72	450033-01 450033-02 450033-03 450033-04
12-17	BASKETBALL – Drop-In	Tu, Th	1-2:30PM	June 4-Aug 8**	Fort Boise CC	\$3.50/day	Drop-In
12-17	VOLLEYBALL – Drop-In	W, F	1-2:30PM	June 5-Aug 9**	Fort Boise CC	\$3.50/day	Drop-In
12-18	TENNIS – Competition Play: Borah High School	Sa	12-3PM	June 15 June 29 Aug 3 Sept 7	Borah HS	\$17.14/\$26.02	450017-01 450017-02 450017-03 450017-04
13-14	ALL CITY TRACK MEET	Sa	8AM-4PM	May 18	Timberline HS	FREE	340000-04
13+	ICE SKATING – Teen & Adult Skate Level 1-6	W	6:45-7:15PM	May 8-June 26	Idaho IceWorld	\$137/8 classes	461101-01
13+	KARATE SHOTOKAN-Mixed Level	M, W	5:30-7:30PM	May 1-June 26*** July 1-Aug 28	Dick Eardley SC	\$61/\$94 \$73/\$112.60	420334-01 420334-02
14-18	TENNIS HIGH SCHOOL – Varsity Level: Ann Morrison Park	Tu	7:30-9PM	June 4-25 July 16-Aug 6	Ann Morrison Park	\$65.56/\$101.08	450016-01 450016-02
16+	LADDER LEAGUE 2.5	W Th W Th W Th	9-10AM 6-7PM 9-10AM 6-7PM 9-10AM 6-7PM	June 5-26 June 6-27 July 10-31 July 11-Aug 1 Aug 7-28 Aug 8-29	Willow Lane AC	\$28/\$42.85	450140-01 450140-02 450140-03 450140-04 450140-05 450140-06
16+	LADDER LEAGUE 3.0	M Th M Th M Th Tu	10-11AM 7-8PM 10-11AM 7-8PM 10-11AM 7-8PM 9-10AM	June 3-24 June 6-27 July 8-29 July 11-Aug 1 Aug 5-26 Aug 8-29 June 4-25 July 9-30 Aug 6-27	Hobble Creek Park Manitou Park	\$28/\$42.85	450141-01 450141-02 450141-03 450141-04 450141-05 450141-06 450141-07 450141-08 450141-09
16+	LADDER LEAGUE 3.5	Tu Th Tu Th Tu Th	6-7PM 9-10AM 6-7PM 9-10AM 6-7PM 9-10AM	June 4-25 Jun 6-27 Jul 9-30 Jul 11-Aug 1 Aug 6-27 Aug 8-29	Manitou Park	\$28/\$42.85	450142-01 450142-02 450142-03 450142-04 450142-05 450142-06
16+	LADDER LEAGUE 4.0	M	6-7PM	June 3-24 July 8-29 Aug 5-26	Hobble Creek Park	\$28/\$42.85	450143-01 450143-02 450143-03

*No class June 19 **No drop-in June 19, 20 & July 23-26 ***No Class May 27 & June 19

SUMMER CAMPS

ART

ART CAMP

AGES 12-17 Does your teen love art, want to explore a variety of art mediums, and visit different art destinations in Boise? In this week-long camp, students can be a full-time artist! Create one-of-a-kind projects in clay, painting, drawing, sculpture and more. Students will take a field trip each day to local art destinations including galleries, Boise Art Museum and the Boise Arts & History Department. All materials are provided.

COOKING/NUTRITION

ADVANCED CULINARY TECHNIQUES

AGES 13+ Young chefs who already have kitchen fundamentals down will learn more advanced skills among an older group of students. We'll tackle a new culinary technique each day to elevate your cooking skills.

FARM-TO-FORK CULINARY CAMP

AGES 9-14 Join us in the BUGS kitchen and learn how to create meals that include fresh garden produce harvested from our education garden. Campers will learn cooking basics such as knife skills, sautéing and baking, and prepare a fresh garden lunch each day. Camp themes repeat each week. Stages of the garden change throughout the summer.

SPORTS/FITNESS

BASIC SKILLS DEVELOPMENT DAY CAMP

AGES 5-13 An introduction to on and off ice training for beginning competitive figure skaters. Students will spend 1 hour on ice, 30 minutes off ice conditioning and 30 minutes of classroom or activity. Level Requirement Basic 3 through Free Skate 6 or coach referral. Cost is \$192 per session (4 classes) or pay per class price is \$60/class (must register minimum 24 hours in advance, no drop-ins the day of.)

HIGH GEAR MOUNTAIN BIKE CAMP – Advanced

AGES 13+ Camp is taught by racers happy to share technical knowledge to make riding faster, safer and more fun! We will focus on choosing lines, body position, flat corners, planning long rides, tire choices, jumping skills and pumping technique. We will meet at FBCC, Camel's Back, and Eagle Bike Park throughout the week to experience new and challenging features to help build skill and confidence. Our first day will meet at Fort Boise CC.

MOUNTAIN BIKE CAMP – Lady Gears Beginner

AGES 16+ Ladies wanting to learn the lifelong sport of mountain biking will begin with the 5-core mountain bike skills, body position, braking, climbing, descending and cornering. Riders will work to gain confidence in braking and using gears at the appropriate times and focusing on climbing with proper body mechanics before learning how to safely descend. We will introduce how to handle rocks and gain speed while in control.



ANNUAL KIDS HOLIDAY SHOPPING SPREE



DONATIONS ACCEPTED ALL YEAR

Donations are needed to take youth from Boise Parks and Recreation's after school programs shopping for holiday gifts for themselves and their families.

To donate, visit cityofboise.org/donations



PARKS AND
RECREATION



PROUD SPONSOR OF IDAHO ICEWORLD

SUMMER CAMPS CON'T

MOUNTAIN BIKE CAMP – Men's Beginner

AGES 16+ Riders will work to gain confidence in braking and using gears at the appropriate times and focusing on climbing with proper body mechanics before learning how to safely descend. We will introduce how to handle rocks and gain speed while in control.

OUTDOOR

BOGUS BASIN MOUNTAIN DISCOVERY – TEEN CAMP

AGES 12-14 Teens can explore their local mountain recreation area with Mountain Discovery Camps through epic hikes, hands-on activities and instructor-guided experiences. Campers will dive into nature, develop a deeper connection with the great outdoors and make lasting memories and friendships at Bogus Basin. Daily transportation to and from

the mountain is provided. Teens should come dressed for the weather and bring a backpack, snack, lunch and water bottle. Camp repeats activities each week.

DISC GOLF – Beginner

AGES 13-17 Learn the basics of disc golf including rules, etiquette, throwing techniques and how to be a good course partner. We will encourage each other while running skills and drills, both on the course and in the open play areas. Class is instructed by Lawrence Archer (Gem State Disc Golf) & Disc golfers volunteering from around the Treasure Valley. This camp is in partnership with Gem State Disc Golf Club, Disc Golf Strong, & McU Sports. Class will meet at Veterans Park near pavilion and bathrooms. Fee includes a disc golf starter set with bag and 3 discs (driver, midrange, putter) provided by McU Sports. Come ready to move and bring a water bottle and snack. Questions, please contact Clay Lee, clec@cityofboise.org or 208-608-7684.

JUNIOR BEEKEEPING CAMP

AGES 10-14 Our BUGS beehives let us offer a true hands-on beekeeping experience unlike anything else! Campers will spend five days learning everything from the basics of pollination to how honeybees live. Once we have the basics down, we'll suit up to work directly with the bees, learning how to handle, harvest, and process honey from our hives. Fresh garden snacks are also included each day. Camp themes repeat each week. Stages of the garden change throughout the summer.

JUNIOR NATURALIST CAMP

AGES 10-14 Take a tour of the natural world on display in our local parks through this intensive naturalist training for younger students. We'll visit three locations in the city to learn about the local environment and do hands-on sustainability projects that really make a difference. Drop off and pick up at Kathryn Albertson Park each day.

AGE	CLASS	DAY	TIME	DATE	LOCATION	FEE RES/NR	ACTIVITY#
ART							
12-17	ART CAMP	M-F	9AM-3PM	July 22-26	Whittier CC	\$211/\$326.50	402717-01
				July 29-Aug 2			402717-02
				Aug 5-9			402717-03
COOKING/NUTRITION							
9-14	Farm-To-Fork Culinary Camp – <i>Find more information on page 25.</i>						
13+	ADVANCED CULINARY TECHNIQUES	M-F	9AM-12PM	June 17-21**	BUGS	\$85	424106-01
		M-W		July 1-3		\$64	424106-02
OUTDOOR							
5-13	BASIC SKILLS DEVELOPMENT DAY CAMP	Th	10:30AM -12:30PM	June 6-27	Idaho IceWorld	\$192/4 classes	461204-01
				June 6			461204-01A
				June 13			461204-01B
				June 20			461204-01C
				June 27			461204-01D
10-14	JUNIOR BEEKEEPING CAMP	M-F	10AM-2PM	July 29-Aug 2	BUGS	\$151	424052-01
				Aug 5-9			424052-02
10-14	JUNIOR NATURALIST CAMP	M-Tu	9AM-3PM	June 17-18	Kathryn Albertson Park	\$61	424051-01
		Th-F		June 20-21			424051-02
		M-W		July 1-3			424051-03
12-14	BOGUS BASIN MOUNTAIN DISCOVERY – TEEN CAMP	M-F	9AM-4PM	June 3-7	Fort Boise CC	\$149.75/\$231.55	419830-01
				July 8-12			419830-02
				July 29-Aug 2			419830-03
13-17	DISC GOLF –Beginner	Tu-F	1-4PM	May 28-31	Veterans Park	\$91/\$124	420455-02
13-20	ADVENTURE SUMMER CAMP – <i>Find more information on page 73.</i>						
13+	HIGH GEAR MOUNTAIN BIKE CAMP – Advanced	M-W	5:30-8:30PM	July 8-10	Fort Boise CC	\$62.25/\$93.21	420726-01
		M-F	6:30-8:30AM	July 15-19		\$68.50/\$102.90	420726-02
		Th-Sa	5:30-8:30PM	July 25-27		\$62.25/\$93.21	420726-03
16+	MOUNTAIN BIKE CAMP – Lady Gears Beginner	M-F	6:30-8:30AM	June 24-28	Fort Boise CC	\$68.50/\$102.90	420746-01
16+	MOUNTAIN BIKE CAMP – Men's Beginner	Tu, W, F	5:30-8:30PM	June 18, 19 & 21	Fort Boise CC	\$62.25/\$93.21	420747-01
		M-F	6:30-8:30AM	June 24-28		\$68.50/\$102.90	420747-02

*No class July 1-5 **No class June 19

SUMMER CAMPS CON'T



Sailing Camp

OUT & ABOUT CAMP

AGES 12-15 Built around brain development for middle-school youth, Out & About camps have a later start time, a variety of activities, opportunities for adventure and free time. Each day includes ice breakers, games and outings, plus time to relax and connect with new friends. Please bring lunch, a water bottle and sunscreen. Though some day trips will be based around food, campers should bring their own lunch. Campers can attend a specific day that best piques their interest or attend all week long!

MOVE IT MONDAYS: Attend a local attraction based around moving your body! Trips may include visits to a trampoline park, pool, obstacle course or ice rink. Come prepared to move!

TASTY TUESDAYS: Like to cook, bake or watch cooking shows? Campers will go to a local shop, then try their own hand at making it themselves. Will you win Cupcake Wars or be the next Master Chef? Where are the best places to get treats locally?

WILD WEDNESDAYS: Explore attractions created by Mother Nature, hike Stack Rock, explore Bogus, plunge into Lucky Peak or geocache in downtown Boise. Have a blast in outdoor Idaho!

THINKING THURSDAYS: School's out but your brain isn't! Join us for fun activities that use your brain. Escape rooms, planetariums, STEM challenges, history tours, scavenger hunts and more mind-blowing trips.

FIT & FOODIE FRIDAYS: Join us for fitness-based activities that will get your heart rate up, combined with a quest to discover Boise's best cuisine. Who has the best pizza, ice cream, pie or burgers? Come prepared to run, jump, bowl, swim, skate, paddleboard or hike off the food you eat!

YOUTH SAILING PROGRAM

Find more information on page 26.

SAILING CAMP - Beginner

AGES 12-17 No sailing experience is required for the beginning sailing classes.

SAILING GIRLS ONLY – Beginner

AGES 12-17 Come learn to sail with just the girls! No sailing experience necessary.

SAILING CAMP – Intermediate

AGES 12-17 Course is open to participants who have completed the Beginner Level course, have a comparable certificate of course completion, or demonstrate comparable sailing experience. We will build upon skills already learned to further develop understanding of sail controls, helming, sail trim, boating safety, racing rules, strategy and other US Sailing skills. This course will have a strong emphasis on safety, peer learning and having fun.

SAILING CAMP – Racing/Advanced

AGES 12-17 Racing Camp is for graduates of the Intermediate Sailing Course, who have comparable certificate of course completion, or demonstrate comparable sailing experience. Sailors attending race camp will continue to expand their skills on the water in addition to learning basic racing tactics including starts, mark rounding, right-of-way rules and boat speed techniques. Short course racing, distance racing, and games will allow each student to advance skills with healthy competition and fun as a top priority. In addition, different boat types will be examined and discussed as well as post-graduation sailboat racing options in Idaho.

RECREATION

ADVENTURE SUMMER CAMP (for teens with Disabilities)

AGES 13-20 See page 73 for details.

ROCK CLIMBING CAMP

AGES 9-16 Learn the fundamentals of climbing on our 45-foot tall roped walls and 13 foot bouldering walls. Students will learn climbing basics and develop their technique, strength and endurance skills. Staff will help kids understand safety and gain confidence while playing games, participating in activities and having a great time. Camps will be held at The Commons Climbing Gym, 4795 W. Emerald St. (two blocks east of Orchard).

SUMMER CAMPS CON'T

AGE	CLASS	DAY	TIME	DATE	LOCATION	FEE RES/NR	ACTIVITY#
OUTDOOR CON'T							
12-15	Move It Mondays	M	10AM-5PM	June 3	Fort Boise CC	\$37/55.80	419710-01
	Tasty Tuesdays	Tu		June 4			419710-02
	Wild Wednesdays	W		June 5			419710-03
	Thinking Thursdays	Th		June 6			419710-04
	Fit & Foodie Fridays	F		June 7			419710-05
12-15	Move It Mondays	M	10AM-5PM	June 10	Fort Boise CC	\$37/55.80	419710-06
	Tasty Tuesdays	Tu		June 11			419710-07
	Wild Wednesdays	W		June 12			419710-08
	Thinking Thursdays	Th		June 13			419710-09
	Fit & Foodie Fridays	F		June 14			419710-10
12-15	Move It Mondays	M	10AM-5PM	June 17	Fort Boise CC	\$37/55.80	419710-11
	Tasty Tuesdays	Tu		June 18			419710-12
	Thinking Thursdays	Th		June 20			419710-13
	Fit & Foodie Fridays	F		June 21			419710-14
12-15	Move It Mondays	M	10AM-5PM	June 24	Fort Boise CC	\$37/55.80	419710-15
	Tasty Tuesdays	Tu		June 25			419710-16
	Wild Wednesdays	W		June 26			419710-17
	Thinking Thursdays	Th		June 27			419710-18
	Fit & Foodie Fridays	F		June 28			419710-19
12-15	Move It Mondays	M	10AM-5PM	July 8	Fort Boise CC	\$37/55.80	419710-20
	Tasty Tuesdays	Tu		July 9			419710-21
	Wild Wednesdays	W		July 10			419710-22
	Thinking Thursdays	Th		July 11			419710-23
	Fit & Foodie Fridays	F		July 12			419710-24
12-15	Move It Mondays	M	10AM-5PM	July 15	Fort Boise CC	\$37/55.80	419710-25
	Tasty Tuesdays	Tu		July 16			419710-26
	Wild Wednesdays	W		July 17			419710-27
	Thinking Thursdays	Th		July 18			419710-28
	Fit & Foodie Fridays	F		July 19			419710-29
12-15	Move It Mondays	M	10AM-5PM	July 22	Fort Boise CC	\$37/55.80	419710-30
	Tasty Tuesdays	Tu		July 23			419710-31
	Wild Wednesdays	W		July 24			419710-32
	Thinking Thursdays	Th		July 25			419710-33
	Fit & Foodie Fridays	F		July 26			419710-34
12-15	Move It Mondays	M	10AM-5PM	July 29	Fort Boise CC	\$37/55.80	419710-35
	Tasty Tuesdays	Tu		July 30			419710-36
	Wild Wednesdays	W		July 31			419710-37
	Thinking Thursdays	Th		Aug 1			419710-38
	Fit & Foodie Fridays	F		Aug 2			419710-39
12-17	SAILING CAMP – Beginner	M-F	8:30AM-3:30PM	June 24-28	Spring Shores Marina	\$311.25/\$468.05	419943-01
				July 8-12			419943-02
				July 29-Aug 2			419943-03
12-17	SAILING GIRLS ONLY – Beginner	M-F	8:30AM-3:30PM	June 17-21*	Spring Shores Marina	\$254.20/\$379.64	419945-01
12-17	SAILING CAMP – Intermediate	M-F	8:30AM-3:30PM	June 10-14	Spring Shores Marina	\$311.25/\$468.05	419944-01
				July 15-19			419944-02
12-17	SAILING CAMP – Racing/Advanced	M-F	8:30AM-3:30PM	June 3-7	Spring Shores Marina	\$311.25/\$468.05	419946-01
				July 22-26			419946-02
RECREATION							
9-16	ROCK CLIMBING CAMP	M-F	8:30AM-12:30PM	Aug 5-9	The Commons	\$132/\$200.80	419007-01

*No camp June 19



SWIMMING (AGES 2-18)

SWIM LESSONS

SWIM LESSONS

Youth Outdoor Pool Swimming Lessons

Classes are available at all outdoor pools through Boise Parks and Recreation's Aquatic Lesson Program. Each 2-week session consists of 6-8, 25-minute classes. Days may vary due to holidays and swim meets. Class sizes are limited, and registration is on a first-come, first-served basis. Preschool classes are available for ages 2-4 years and must be accompanied by an adult in the water. For all other classes, students must be at least four years of age. Please use the descriptions below to place your child in the class that best matches their current skill level. If you are not sure which lesson is best, please first read through the descriptions below. If you still have questions, call Fort Boise Community Center at 208-608-7680.

TIPS FOR BOOKING SWIM LESSONS:

- Please read the descriptions of each class below carefully before booking, so that you can find the best match for your child.
- If you plan to book more than one session, we recommend not booking more than two of the same level. Choose one level up on the third session, unless your child is enrolled in the pre-school class, which requires an adult. Example: Book session # 1 for Adventurers, session # 2 for Adventurers and session #3 for Explorers. These are progressive classes.
- Know your child; will they need a break between sessions?
- If registration is full for your swimmer's age group, be sure and add them to the waitlist for an opportunity to enroll in your requested session. If a waitlist spot becomes available, you will be contacted prior to the start of the session.

PRE-SCHOOL (1:10 RATIO)

AGES 2-4 + ADULT Adult/child classes introduce children to basic skills, while becoming comfortable and emphasizing fun in the water. Children must be always accompanied by a guardian in the water at all times.

ADVENTURES (1:6 RATIO)

AGES 4-10 Children starting this class should be comfortable getting their head wet and going under water. Skills learned will include front float/glide independently, back float with assistance, proper kicking and alternating arm movements.

EXPLORERS (1:6 RATIO)

AGES 4-10 Children are taught underwater exploration, rhythmic breathing and begin to swim short distances on their front and back.

PROPELLERS(1:8 RATIO)

AGES 6-17 Children refine their front crawl and concentrate on proper breathing techniques. Children learn to swim the back crawl. Breaststroke and diving are introduced.

SWIMMERS (1:10 RATIO)

AGES 6-17 Children continue to work with the front and back crawl and refine breaststroke by swimming longer distances. Diving technique is refined; elementary backstroke, scissor kick and dolphin kick are introduced.

SWIMMERS/COMPETITORS (1:10 RATIO)

AGES 6-17 Combined swimmers & competitors class focuses on increasing endurance and refining techniques with all strokes.

COMPETITORS

AGES 7-17 Children work on increased endurance for all strokes and learn proper turns for each stroke. Butterfly and sidestroke are introduced along with diving from a standing position.

Adaptive Swim Lessons – Borah Pool Only

AGES 5+ (No Age Exceptions) Adaptive swimming lessons are offered to participants with disabilities who would like to develop swimming skills and water safety awareness. Lessons will be under close supervision by the teachers but will not be 1:1. Previous swimming or water experience is not required. **All lessons will take place at Borah Pool**; an aquatic lift is available.

SWIM LESSONS/BORAH POOL

BORAH POOL (801 AURORA DR)

DAYS	TIME	DATE	FEE RES/NR	ACTIVITY#
BORAH PRE-SCHOOL (AGES 2-4)				
M-F/M-W	11:30-11:55AM	June 24-28 & July 1-3	\$41/\$63	406100-B4
M-Th	11-11:25AM	July 8-18	\$41/\$63	406100-C3
M-Th	11:30-11:55AM	July 22-Aug 1	\$41/\$63	406100-D4
BORAH SWIM ADVENTURES (AGES 4-10)				
M-Th/ M-Tu, Th-F	10-10:25AM	June 10-13 & 17-21*	\$41/\$63	406101-A1
	10:30-10:55AM			406101-A2
	11-11:25AM			406101-A3
	11:30-11:55AM			406101-A4
Sa	11-11:25AM	June 15-Aug 3	\$41/\$63	406101-S3
M-F/M-W	10-10:25AM	June 24-28 & July 1-3	\$41/\$63	406101-B1
	10:30-10:55AM			406101-B2
	11-11:25AM			406101-B3
	5:30-5:55PM			406101-B7
M-Th	10-10:25AM	July 8-18	\$41/\$63	406101-C1
	10:30-10:55AM			406101-C2
	11:30-11:55AM			406101-C4
	6-6:25PM			406101-B8
M, W	5:30-5:55PM	July 8-31	\$41/\$63	406101-C7
M-Th	10-10:25AM	July 22-Aug 1	\$41/\$63	406101-D1
	10:30-10:55AM			406101-D2
	11-11:25AM			406101-D3
BORAH SWIM EXPLORERS (AGES 4-10)				
M-Th/ M-Tu, Th-F	10-10:25AM	June 10-13 & 17-21*	\$41/\$63	406102-A1
	10:30-10:55AM			406102-A2
	11-11:25AM			406102-A3
	11:30-11:55AM			406102-A4
Sa	11:30-11:55AM	June 15-Aug 3	\$41/\$63	406102-S4
M-F/M-W	10-10:25AM	June 24-28 & July 1-3	\$41/\$63	406102-B1
	10:30-10:55AM			406102-B2
	11-11:25AM			406102-B3
	11:30-11:55AM			406102-B4
	5:30-5:55PM			406102-B7
M-Th	10-10:25AM	July 8-18	\$41/\$63	406102-C1
	10:30-10:55AM			406102-C2
	11-11:25AM			406102-C3
	11:30-11:55AM			406102-C4
M, W	6-6:25PM	July 8-31	\$41/\$63	406102-C8
M-Th	10-10:25AM	July 22-Aug 1	\$41/\$63	406102-D1
	10:30-10:55AM			406102-D2
	11-11:25AM			406102-D3
	11:30-11:55AM			406102-D4

*No class June 19



REGISTER FOR CLASSES STARTING AT 7AM:
cityofboise.org/parks

APRIL 1 (Residents) **APRIL 3** (Non-residents)

BORAH POOL (801 AURORA DR)

DAY	TIME	DATE	FEE RES/NR	ACTIVITY#
BORAH SWIM PROPELLERS (AGES 6-17)				
M-Th/ M-Tu, Th-F	10-10:25AM	June 10-13 & 17-21*	\$41/\$63	406103-A1
	10:30-10:55AM			406103-A2
	11-11:25AM			406103-A3
	11:30-11:55AM			406103-A4
M-F/M-W	10-10:25AM	June 24-28 & July 1-3	\$41/\$63	406103-B1
	10:30-10:55AM			406103-B2
	11-11:25AM			406103-B3
	11:30-11:55AM			406103-B4
M-Th	6-6:25PM	July 8-18	\$41/\$63	406103-B8
	10-10:25AM			406103-C1
	10:30-10:55AM			406103-C2
	11-11:25AM			406103-C3
M-Th	11:30-11:55AM	July 22-Aug 1	\$41/\$63	406103-C4
	10-10:25AM			406103-D1
	10:30-10:55AM			406103-D2
	11-11:25AM			406103-D3
M-Th	11:30-11:55AM	July 8-18	\$41/\$63	406103-D4
	10-10:25AM			406104-A1
	10:30-10:55AM			406104-B2
	11-11:25AM			406104-C1
BORAH SWIMMERS (AGES 6-17)				
M-Th/ M-Tu, Th-F	10-10:25AM	June 10-13 & 17-21*	\$41/\$63	406104-A1
M-F/M-W	10:30-10:55AM	June 24-28 & July 1-3	\$41/\$63	406104-B2
M-Th	10-10:25AM	July 8-18	\$41/\$63	406104-C1
BORAH COMPETITORS (AGES 7-17)				
M-Th/ M-Tu, Th-F	10:30-10:55AM	June 10-13 & 17-21*	\$41/\$63	406105-A2
M-F/M-W	10-10:25AM	June 24-28 & July 1-3	\$41/\$63	406105-B1
M-Th	10:30-10:55AM	July 8-18	\$41/\$63	406105-C2
BORAH SWIMMERS/COMPETITORS (AGES 6-17)				
M-Th	10-10:25AM	July 22-Aug 1	\$41/\$63	406105-D1

*No class June 19

ADAPTIVE

Adaptive Swim Lessons – Borah Pool

Adaptive swimming lessons are offered to participants with disabilities who would like to develop swimming skills and water safety awareness. Lessons will be under close supervision by the teachers but will not be 1:1. No previous swimming or water experience is necessary. All lessons will take place at Borah Pool; an aquatic lift is available.

ADAPTIVE SWIM LESSONS (AGES 5+)

DAY	TIME	DATE	LOCATION	FEE	ACTIVITY#
M, W	5:30-6:15PM	July 8-17	Borah Pool	\$41	406106-C7
		July 22-31			406106-D7

SWIM LESSONS/FAIRMONT POOL



SWIMMING

Lap Swim (Ages 16+)

No matter your fitness level, swimming is great exercise. Swimming works a variety of muscle groups and provides a cardiovascular workout. Lap Swim begins Saturday, June 1 at 11:30AM. For closure dates, please visit cityofboise.org/lap-swim.

HOLIDAY CLOSURES: June 19 and July 4 for all pools except Natatorium closes at 5PM on July 4.

For patrons who utilize the shallow end for therapy purposes, please be aware that space may be limited due to swim lessons.

BORAH POOL

Daily, June 1-Aug 11	11:30AM-12:55PM 3 lanes from 11-11:30AM*
M-F, June 3-Aug 9	5-6:25PM Open swim; 1 lane per session
Daily, Aug 12-30	1-3PM

Closes at 3PM for Swim Meets: June 12, 13, 20, 27 and July 11.

Lap swim closes for the season on Aug 30 at 3PM.

FAIRMONT POOL

Daily, June 1-Aug 9	11:30AM-12:55PM
M-Th, June 3-Aug 1	5:30-6:25PM (3 lanes)*
F, June 7-Aug 2	5:30-6:25PM (6 lanes)*

Closes at 3PM for Swim Meets: June 10 and July 2.

Lap swim closes for the season Aug 9 at 12:55AM.

IVYWILD POOL

Daily, June 3-Aug 13	11:30AM-12:55PM*
Saturday and Sunday, Aug 19, 20, 26, 27 Sept 2, 3	1-3PM

Lap swim closes for the season on Sept 1 at 3PM.

NATATORIUM POOL

Daily, June 1-Aug 11	11:30AM-12:55PM*
M-F, June 3-Aug 9	5-6:25PM Limited space
M-F, Aug 12-30	11AM-1PM Limited Hours

*One lane may be used for swim lessons for the first half hour of lap swim.



Fairmont Pool

FAIRMONT POOL (7929 W NORTHVIEW ST)

DAY	TIME	DATE	FEE RES/NR	ACTIVITY#
FAIRMONT PRE-SCHOOL (AGES 2-4)				
M-Th/ M-Tu, Th-F	11-11:25AM	June 10-13 & 17-21*	\$41/\$63	406200-A3
Tu-F/ M-Tu, Th-F	5:30-5:55PM	June 11-14 & 17-21*	\$41/\$63	406200-A7
M-F/M-W	11-11:25AM	June 24-28 & July 1-3	\$41/\$63	406200-B3
M-Th/ M, W	5:30-5:55PM	June 24-27 & July 1,3**	\$31/\$47.50	406200-B7
M-Th	10:30-10:55AM	July 8-18	\$41/\$63	406200-C2
	5:30-5:55PM			406200-C7
	6-6:25PM			406200-C8
M-Th	11-11:25AM	July 22-Aug 1	\$41/\$63	406200-D3
	5:30-5:55PM			406200-D7
FAIRMONT SWIM ADVENTURES (AGES 4-10)				
M-Th/ M-Tu, Th-F	10-10:25AM	June 10-13 & 17-21*	\$41/\$63	406201-A1
	10:30-10:55AM			406201-A2
	11-11:25AM			406201-A3
	11:30-11:55AM			406201-A4
Tu-F/ M-Tu, Th-F	5:30-5:55PM	Jun 11-14 & 17-21*	\$41/\$63	406201-A7
	6-6:25PM			406201-A8
M-F/M-W	10-10:25AM	June 24-28 & July 1-3	\$41/\$63	406201-B1
	10:30-10:55AM			406201-B2
	11-11:25AM			406201-B3
	11:30-11:55AM			406201-B4
M-Th/ M, W	5:30-5:55PM	June 24-27 & July 1,3**	\$31/\$47.50	406201-B7
	6-6:25PM			406201-B8
M-Th	10-10:25AM	July 8-18	\$41/\$63	406201-C1
	10:30-10:55AM			406201-C2
	11-11:25AM			406201-C3
	11:30-11:55AM			406201-C4
	5:30-5:55PM			406201-C7
	6-6:25PM			406201-C8
M-Th	10:30-10:55AM	July 22-Aug 1	\$41/\$63	406201-D2
	11-11:25AM			406201-D3
	11:30-11:55AM			406201-D4
	5:30-5:55PM			406201-D7
	6:00-6:25PM			406201-D8

*No class June 19 **No class July 2

SWIM LESSONS/FAIRMONT POOL

FAIRMONT POOL (7929 W NORTHVIEW ST)

DAY	TIME	DATE	FEE RES/NR	ACTIVITY#
FAIRMONT SWIM EXPLORERS (AGES 4-10)				
M-Th/ M-Tu, Th-F	10-10:25AM	June 10-13 & 17-21*	\$41/\$63	406202-A1
	10:30-10:55AM			406202-A2
	11-11:25AM			406202-A3
	11:30-11:55AM			406202-A4
Tu-F/ M-Tu, Th-F	5:30-5:55PM	Jun 11-14 & 17-21*	\$41/\$63	406202-A7
	6-6:25PM			406202-A8
M-F/M-W	10-10:25AM	June 24-28 & July 1-3	\$41/\$63	406202-B1
	10:30-10:55AM			406202-B2
	11:30-11:55AM			406202-B4
M-Th/ M, W	5:30-5:55PM	June 24-27 & July 1,3**	\$31/\$47.50	406202-B7
	6-6:25PM			406202-B8
M-Th	10-10:25AM	July 8-18	\$41/\$63	406202-C1
	10:30-10:55AM			406202-C2
	11-11:25AM			406202-C3
	11:30-11:55AM			406202-C4
	5:30-5:55PM			406202-C7
	6-6:25PM			406202-C8
M-Th	10-10:25AM	July 22-Aug 1	\$41/\$63	406202-D1
	10:30-10:55AM			406202-D2
	11-11:25AM			406202-D3
	11:30-11:55AM			406202-D4
	5:30-5:55PM			406202-D7
	6-6:25PM			406202-D8
FAIRMONT SWIM PROPELLERS (AGES 6-17)				
M-Th/ M-Tu, Th-F	10-10:25AM	June 10-13 & 17-21*	\$41/\$63	406203-A1
	10:30-10:55AM			406203-A2
	11-11:25AM			406203-A3
	11:30-11:55AM			406203-A4
Tu-F/ M-Tu, Th-F	5:30-5:55PM	Jun 11-14 & 17-21*	\$41/\$63	406203-A7
	6-6:25PM			406203-A8
M-F/M-W	10-10:25AM	June 24-28 & July 1-3	\$41/\$63	406203-B1
	10:30-10:55AM			406203-B2
	11-11:25AM			406203-B3
M-Th/ M, W	5:30-5:55PM	June 24-27 & July 1,3**	\$31/\$47.50	406203-B7
	6-6:25PM			406203-B8
M-Th	10-10:25AM	July 8-18	\$41/\$63	406203-C1
	11-11:25AM			406203-C3
	5:30-5:55PM			406203-C7
	6-6:25PM			406203-C8
M-Th	10-10:25AM	July 22-Aug 1	\$41/\$63	406203-D1
	11:30-11:55AM			406203-D4
	5:30-5:55PM			406203-D7
	6-6:25PM			406203-D8

*No class June 19 **No class July 2

FAIRMONT POOL (7929 W NORTHVIEW ST)

DAY	TIME	DATE	FEE RES/NR	ACTIVITY#
FAIRMONT SWIMMERS (AGES 6-17)				
M-Th/ M-Tu, Th-F	10:30-10:55AM	June 10-13 & 17-21*	\$41/\$63	406204-A2
				406204-B2
				406204-C2
M-F/M-W	10:30-10:55AM	June 24-28 & July 1-3	\$41/\$63	406204-D2
M-Th	10:30-10:55AM	July 8-18	\$41/\$63	406204-D2
M-Th	10:30-10:55AM	July 22-Aug 1	\$41/\$63	406204-D2
FAIRMONT COMPETITORS (AGES 7-17)				
M-Th	10-10:25AM	July 8-18	\$41/\$63	406205-C1
FAIRMONT SWIMMERS/COMPETITORS (AGES 6-17)				
M-Th/ M-Tu, Th-F	10-10:25AM	June 10-13 & 17-21*	\$41/\$63	406206-A1
				406206-B1
				406206-D1
M-F/M-W	10-10:25AM	June 24-28 & July 1-3	\$41/\$63	406206-D1
M-Th	10-10:25AM	July 22-Aug 1	\$41/\$63	406206-D1

*No class June 19 **No class July 2



SPECIAL HOURS

Adult & Child Preschool Open Swim

Take advantage of a special time for preschoolers to enjoy swimming in the wading pool during morning hours. This session is available at regular admission prices and open to children **ages 6 and under** when accompanied by an adult. **SWIM LESSON REGISTRATION DOES NOT INCLUDE FREE ADMISSION TO THIS ACTIVITY.**

NATATORIUM & IVYWILD POOLS:

Monday-Friday, 10AM-12PM, June 10-August 2

Increased concerns with water-borne illnesses and child safety have made it necessary for adults to become more vigilant in supervising children, taking children to the restroom more often and keeping children out of the pool for two weeks following stomach illnesses. We have stepped up enforcement of direct adult supervision (defined as always within reach of an adult's arms) of children under three years of age and/or children who are not potty-trained. Children meeting these conditions are also required to always be in an adult's arms when in our main pools.



REGISTER FOR CLASSES STARTING AT 7AM:
cityofboise.org/parks

APRIL 1 (Residents) APRIL 3 (Non-residents)

SWIM LESSONS/NATATORIUM POOL



Natorium

NATATORIUM POOL (1811 E WARM SPRINGS AVE)

DAY	TIME	DATE	FEE RES/NR	ACTIVITY#
NATATORIUM PRE-SCHOOL (AGES 2-4)				
M-Th/ M-Tu, Th-F	10:30-10:55AM	June 10-13 & 17-21*	\$41/\$63	406500-A2
	5:30-5:55PM			406500-A7
	6-6:25PM			406500-A8
M-F/M-W	10:30-10:55AM	June 24-28 & July 1-3	\$41/\$63	406500-B2
	11-11:25AM			406500-B3
	5:30-5:55PM			406500-B7
	6-6:25PM			406500-B8
M-Th	10:30-10:55AM	July 8-18	\$41/\$63	406500-C2
	5:30-5:55PM			406500-C7
	6-6:25PM			406500-C8
M-Th	11-11:25AM	July 22-Aug 1	\$41/\$63	406500-D3
	5:30-5:55PM			406500-D7
	6-6:25PM			406500-D8
NATATORIUM SWIM ADVENTURES (AGES 4-10)				
M-Th/ M-Tu, Th-F	10-10:25AM	June 10-13 & 17-21*	\$41/\$63	406501-A1
	10:30-10:55AM			406501-A2
	11-11:25AM			406501-A3
	11:30-11:55AM			406501-A4
	5:30-5:55PM			406501-A7
	6-6:25PM			406501-A8
M-F/M-W	10-10:25AM	June 24-28 & July 1-3	\$41/\$63	406501-B1
	10:30-10:55AM			406501-B2
	11-11:25AM			406501-B3
	11:30-11:55AM			406501-B4
	5:30-5:55PM			406501-B7
	6-6:25PM			406501-B8
M-Th	10-10:25AM	July 8-18	\$41/\$63	406501-C1
	10:30-10:55AM			406501-C2
	11-11:25AM			406501-C3
	5:30-5:55PM			406501-C7
M-Th	10-10:25AM	July 22-Aug 1	\$41/\$63	406501-D1
	10:30-10:55AM			406501-D2
	11-11:25AM			406501-D3
	11:30-11:55AM			406501-D4
M-Th	5:30-5:55PM	July 22-Aug 1	\$41/\$63	406501-D7
	6-6:25PM			406501-D8

*No class June 19

NATATORIUM POOL (1811 E WARM SPRINGS AVE)

DAY	TIME	DATE	FEE RES/NR	ACTIVITY#
NATATORIUM SWIM EXPLORERS (AGES 4-10)				
M-Th/ M-Tu, Th-F	10-10:25AM	June 10-13 & 17-21*	\$41/\$63	406502-A1
	10:30-10:55AM			406502-A2
	11-11:25AM			406502-A3
	11:30-11:55AM			406502-A4
	5:30-5:55PM			406502-A7
	6-6:25PM			406502-A8
M-F/M-W	10-10:25AM	June 24-28 & July 1-3	\$41/\$63	406502-B1
	10:30-10:55AM			406502-B2
	11-11:25AM			406502-B3
	11:30-11:55AM			406502-B4
	5:30-5:55PM			406502-B7
	6-6:25PM			406502-B8
M-Th	10-10:25AM	July 8-18	\$41/\$63	406502-C1
	10:30-10:55AM			406502-C2
	11-11:25AM			406502-C3
	11:30-11:55AM			406502-C4
M-Th	5:30-5:55PM	July 22-Aug 1	\$41/\$63	406502-C7
	6-6:25PM			406502-C8
	10-10:25AM			406502-D1
	10:30-10:55AM			406502-D2
M-Th	5:30-5:55PM	July 22-Aug 1	\$41/\$63	406502-D7
	6-6:25PM			406502-D8
	6-6:25PM			406502-D8
NATATORIUM SWIM PROPELLERS (AGES 6-17)				
M-Th/ M-Tu, Th-F	10-10:25AM	June 10-13 & 17-21*	\$41/\$63	406503-A1
	10:30-10:55AM			406503-A2
	11-11:25AM			406503-A3
	11:30-11:55AM			406503-A4
	5:30-5:55PM			406503-A7
	6-6:25PM			406503-A8
M-F/M-W	10-10:25AM	June 24-28 & July 1-3	\$41/\$63	406503-B1
	10:30-10:55AM			406503-B2
	11-11:25AM			406503-B3
	11:30-11:55AM			406503-B4
	5:30-5:55PM			406503-B7
	6-6:25PM			406503-B8
M-Th	10-10:25AM	July 8-18	\$41/\$63	406503-C1
	10:30-10:55AM			406503-C2
	11-11:25AM			406503-C3
	5:30-5:55PM			406503-C7
M-Th	6-6:25PM	July 22-Aug 1	\$41/\$63	406503-C8
	10-10:25AM			406503-D1
	10:30-10:55AM			406503-D2
	11-11:25AM			406503-D3
M-Th	5:30-5:55PM	July 22-Aug 1	\$41/\$63	406503-D7
	6-6:25PM			406503-D8

*No class June 19

SWIM LESSONS/NATATORIUM POOL

NATATORIUM POOL (1811 E WARM SPRINGS AVE)

DAY	TIME	DATE	FEE RES/NR	ACTIVITY#
NATATORIUM SWIMMERS (AGES 6-17)				
M-Th/ M-Tu, Th-F	6-6:25PM	June 10-13 & 17-21*	\$41/\$63	406504-A8
M-F/M-W	10-10:25AM	June 24-28 & July 1-3	\$41/\$63	406504-B1
	6-6:25PM			406504-B8
M-Th	5:30-5:55PM	July 8-18	\$41/\$63	406504-C7
M-Th	10-10:25AM	July 22-Aug 1	\$41/\$63	406504-D1
	11-11:25AM			406504-D3
	6-6:25PM			406504-D8
NATATORIUM COMPETITORS (AGES 7-17)				
M-Th/ M-Tu, Th-F	5:30-5:55PM	June 10-13 & 17-21*	\$41/\$63	406505-A7
M-F/M-W	5:30-5:55PM	June 24-28 & July 1-3	\$41/\$63	406505-B7
M-Th	6-6:25PM	July 8-18	\$41/\$63	406505-C8
M-Th	10:30-10:55AM	July 22-Aug 1	\$41/\$63	406505-D2
	5:30-5:55PM			406505-D7
NATATORIUM SWIMMERS/COMPETITORS (AGES 6-17)				
M-Th/ M-Tu, Th-F	10-10:25AM	June 10-13 & 17-21*	\$41/\$63	406506-A1
M-Th	10-10:25AM	July 8-18	\$41/\$63	406506-C1

*No class June 19



Natatorium



RENTAL INFORMATION

Private Pool Rentals

Looking for a new and unique venue to host your family reunion, company party or child's birthday? Consider renting one of four Boise Pools for your celebration. In the evening, after public swim closes, you will have private use of your selected pool, with lifeguards to keep your group safe. We offer price options and can accommodate groups from 20 to 500 people, depending on the location. The 2024 Private Pool Rental Season runs June thru mid-August. If you are interested in making a reservation, please contact Fort Boise Community Center at 208-608-7680, Monday-Friday, during normal business hours. All reservations must be made 10 days prior to your requested date and full payment is required when the reservation is made.

NATATORIUM

Can accommodate up to 500 guests. Hydrotube use is included.

RENTAL AVAILABILITY:
Monday-Saturday, evenings from 8:30-10PM.;
Sundays 6-9:30PM.

COST:
RESIDENTS: \$260 per hour
NON-RESIDENTS: \$403 per hour

IVYWILD POOL

Can accommodate up to 350 guests.

RENTAL AVAILABILITY:
Monday-Saturday, evenings from 8:30-10PM.

COST:
RESIDENTS: \$260 per hour
NON-RESIDENTS: \$403 per hour

FAIRMONT POOL

Can accommodate up to 250 guests. Wibit pool inflatable is included and will be in the deep end of the pool. Swim tests will be required to participate. Pool areas are available for those who do not wish to play on the inflatable.

RENTAL AVAILABILITY:
Monday-Saturday, evenings from 8:30-10PM.

COST:
RESIDENTS: \$136.50 per hour
NON-RESIDENTS: \$211.58 per hour

BORAH POOL

Can accommodate up to 250 guests.

RENTAL AVAILABILITY:
Monday-Saturday, evenings from 8:30-10PM.

COST:
RESIDENTS: \$94.50 per hour
NON-RESIDENTS: \$146.48 per hour

SWIM LESSONS/IVYWILD POOL



Ivywild Pool

IVYWILD POOL (2250 S LEADVILLE AVE)

DAY	TIME	DATE	FEE RES/NR	ACTIVITY#
IVYWILD PRE-SCHOOL (AGES 2-4)				
M-Th/ M-Tu, Th-F	11-11:25AM	June 10-13 & 17-21*	\$41/\$63	406600-A3
	5:30-5:55PM			406600-A7
	6-6:25PM			406600-A8
M-F/M-W	11-11:25AM	June 24-28 & July 1-3	\$41/\$63	406600-B3
	5:30-5:55PM			406600-B7
	6-6:25PM			406600-B8
M-Th	10-10:25AM	July 8-18	\$41/\$63	406600-C1
	11-11:25AM			406600-C3
	5:30-5:55PM			406600-C7
	6-6:25PM			406600-C8
M-Th	11-11:25AM	July 22-Aug 1	\$41/\$63	406600-D3
	5:30-5:55PM			406600-D7
IVYWILD SWIM ADVENTURES (AGES 4-10)				
M-Th/ M-Tu, Th-F	10-10:25AM	June 10-13 & 17-21*	\$41/\$63	406601-A1
	10:30-10:55AM			406601-A2
	11-11:25AM			406601-A3
	11:30-11:55AM			406601-A4
	5:30-5:55PM			406601-A7
	6-6:25PM			406601-A8
M-F/M-W	10-10:25AM	June 24-28 & July 1-3	\$41/\$63	406601-B1
	10:30-10:55AM			406601-B2
	11-11:25AM			406601-B3
	11:30-11:55AM			406601-B4
	5:30-5:55PM			406601-B7
	6-6:25PM			406601-B8
M-Th	10-10:25AM	July 8-18	\$41/\$63	406601-C1
	10:30-10:55AM			406601-C2
	11-11:25AM			406601-C3
	11:30-11:55AM			406601-C4
	5:30-5:55PM			406601-C7
	6-6:25PM			406601-C8
M-Th	10-10:25AM	July 22-Aug 1	\$41/\$63	406601-D1
	10:30-10:55AM			406601-D2
	11-11:25AM			406601-D3
	11:30-11:55AM			406601-D4
	5:30-5:55PM			406601-D7
	6-6:25PM			406601-D8

*No class June 19

IVYWILD POOL (2250 S LEADVILLE AVE)

DAY	TIME	DATE	FEE RES/NR	ACTIVITY#
IVYWILD SWIM EXPLORERS (AGES 4-10)				
M-Th/ M-Tu, Th-F	10-10:25AM	June 10-13 & 17-21*	\$41/\$63	406602-A1
	10:30-10:55AM			406602-A2
	11-11:25AM			406602-A3
	11:30-11:55AM			406602-A4
	5:30-5:55PM			406602-A7
	6-6:25PM			406602-A8
M-F/M-W	10-10:25AM	June 24-28 & July 1-3	\$41/\$63	406602-B1
	10:30-10:55AM			406602-B2
	11-11:25AM			406602-B3
	11:30-11:55AM			406602-B4
	5:30-5:55PM			406602-B7
	6-6:25PM			406602-B8
M-Th	10-10:25AM	July 8-18	\$41/\$63	406602-C1
	10:30-10:55AM			406602-C2
	11-11:25AM			406602-C3
	11:30-11:55AM			406602-C4
M-Th	5:30-5:55PM	July 22-Aug 1	\$41/\$63	406602-C7
	6-6:25PM			406602-C8
	10-10:25AM			406602-D1
	10:30-10:55AM			406602-D2
M-Th	11-11:25AM	July 22-Aug 1	\$41/\$63	406602-D3
	11:30-11:55AM			406602-D4
	5:30-5:55PM			406602-D7
	6-6:25PM			406602-D8
IVYWILD SWIM PROPELLERS (AGES 6-17)				
M-Th/ M-Tu, Th-F	10-10:25AM	June 10-13 & 17-21*	\$41/\$63	406603-A1
	10:30-10:55AM			406603-A2
	11:30-11:55AM			406603-A4
	5:30-5:55PM			406603-A7
	6-6:25PM			406603-A8
	M-F/M-W			10-10:25AM
10:30-10:55AM		406603-B2		
11:30-11:55AM		406603-B4		
5:30-5:55PM		406603-B7		
6-6:25PM		406603-B8		
M-Th		10:30-10:55AM	July 8-18	\$41/\$63
	11-11:25AM	406603-C3		
	11:30-11:55AM	406603-C4		
	5:30-5:55PM	406603-C7		
M-Th	6-6:25PM	July 22-Aug 1	\$41/\$63	406603-C8
	10-10:25AM			406603-D1
	10:30-10:55AM			406603-D2
	11:30-11:55AM			406603-D4
M-Th	6-6:25PM	July 22-Aug 1	\$41/\$63	406603-D8

*No class June 19



REGISTER FOR CLASSES STARTING AT 7AM:
cityofboise.org/parks
APRIL 1 (Residents)
APRIL 3 (Non-residents)

SWIM LESSONS/IVYWILD POOL

IVYWILD POOL (2250 S LEADVILLE AVE)

DAY	TIME	DATE	FEE RES/NR	ACTIVITY#
IVYWILD SWIMMERS (AGES 6-17)				
M-Th/ M-Tu, Th-F	10:30-10:55AM	June 10-13 & 17-21*	\$41/\$63	406604-A2
M-F/M-W	10:30-10:55AM	June 24-28 & July 1-3	\$41/\$63	406604-B2
M-Th	10:30-10:55AM	July 8-18	\$41/\$63	406604-C2
M-Th	10:30-10:55AM	July 22-Aug 1	\$41/\$63	406604-D2
IVYWILD COMPETITORS (AGES 7-17)				
M-Th/ M-Tu, Th-F	10-10:25AM	June 10-13 & 17-21*	\$41/\$63	406605-A1
M-F/M-W	10-10:25AM	June 24-28 & July 1-3	\$41/\$63	406605-B1
M-Th	10-10:25AM	July 8-18	\$41/\$63	406605-C1
M-Th	10-10:25AM	July 22-Aug 1	\$41/\$63	406605-D1
	11-11:25AM			406605-D3
IVYWILD SWIMMERS/COMPETITORS (AGES 6-17)				
M-Th	11:30-11:55AM	July 22-Aug 1	\$41/\$63	406606-D4

*No class June 19



SCHOLARSHIPS AVAILABLE:
cityofboise.org/scholarships



Ivywild Pool

BOISE DEPOT OPEN HOUSES AND TOURS

2603 W Eastover Terrace



GUIDED TOUR HOURS

Sundays
Noon & 1:30 p.m.

OPEN HOUSE HOURS

Sundays & Mondays
11 AM – 5 PM
(Closed legal holidays)

Come take a **FREE** tour of this historic building and grounds. All ages welcome!



**STAY SAFE.
HAVE FUN.**



**FLOAT
THE
BOISE**

Visit floattheboise.org for all you need to know to have a safe and fun float.

Swimming Pools

OUTDOOR POOLS

Opening Date

All outdoor swim pools will open on

FRIDAY, MAY 31 AT 1PM

Children under 9 years of age must be accompanied by a chaperone that is 16 years or older. If you have questions, please visit our Aquatics Website at cityofboise.org/aquatics or call Fort Boise Community Center at 208-608-7680 or TTY: 1-800-377-3529.

BORAH POOL** (801 Aurora St)

Daily: 1-5PM & 6:30-8:30PM

Reduced hours: Aug 12-30, Daily 3-6PM

Holiday Closures: 6/19, 7/4

Swim Meets: 6/12*, 6/13*, 6/20*, 6/27* & 7/11*

Closes for season on Aug 30 at 6PM

FAIRMONT POOL** (7929 W Northview St)

Daily: 1-5PM & 6:30-8:30PM

Holiday Closures: 6/19, 7/4

Swim Meets: 6/10*, 7/2*

Closes for the season on Aug 4 at 5PM

IVYWILD POOL** (2250 S Leadville Ave)

Daily: 1-5PM & 6:30-8:30PM, ends on Aug 11. Closed week days beginning Aug 12.

Reduced hours weekends only:

Aug 17-Sept 1, 3-6PM

Holiday Closures: 6/19 & 7/4

Closes for the season on Sept 1 at 6PM

NATATORIUM & HYDROTUBE

(1811 E Warm Springs Ave)

Mon-Sat: 1-5PM & 6:30-8:30PM

Sun: 1-5PM

Holiday Closures: 6/19 closed

7/4 open 1-5PM

Closes for the season on Aug 11 at 5PM

To reach a pool call 208-608-7675.

**Pool closes at 3PM due to Swim Meets*

***Wheelchair Accessible*

General Rules

For a complete list of swimming pool rules visit cityofboise.org/departments/parks-and-recreation/pool-rules/



Natatorium

SWIM ADMISSION RATES

Per visit for outdoor swimming pools.

BORAH, FAIRMONT, IVYWILD & NATATORIUM

(Hydrotube not included)

Youth (17 & under) \$3.50

Adults (18+) \$5.50

62+ FREE

One adult and two youth \$10

FAMILY SWIM (Weekends, Sat & Sun) \$13

Up to 5 family members,

\$1/each additional family member

FAIRMONT POOL INFLATABLE

Fairmont Pool has an inflatable slide called the Wibit, which will be in the deep end of the pool during all open sessions. Swim tests are required to participate. There are areas of the pool available for those who do not wish to play on the Wibit. The Wibit will not be in the pool on June 10 and July 2 due to swim meets.

THE NATATORIUM HYDROTUBE

The Natatorium is located on the city bus line at 1811 E. Warm Springs Ave. behind Adams Elementary School. Here you can enjoy the pool, diving boards, a concession stand and

a wading pool for children 6 and under when accompanied by an adult. The facility also features a fun, fast and safe water slide with a splashdown pool. Extra fees apply for the Hydrotube.

With season pass:

10 Rides: \$5

All Day: \$8

Without season pass:

10 Rides

(includes 1 admission for 1 session): \$7

All Day

(includes 1 admission for the entire day): \$10

HYDROTUBE FAMILY WEEKENDS

(Saturday and Sunday Only):

Up to 5 family members (includes 5 admissions for 1 session and 30 Hydrotube rides), \$1.50 for each additional family member

With season swim pass: \$12 per session

Without season swim pass: \$20 per session

SEASON SWIM PASSES

Season Swim Passes are valid at all four outdoor city pools and can be purchased online at cityofboise.org/aquatics, by calling Fort Boise Community Center at 208-608-7680, and in person at the pool of your choice beginning Friday, May 31. Season Swim Pass holders receive \$2.00 off Hydrotube passes at the Natatorium for the 10 Rides and \$2 off the All-Day Hydrotube Pass.

RESIDENT

Youth Pass (17 & under) \$30

Adults (18+) \$45

Senior (62+) FREE

NON-RESIDENT

Youth Pass (17 & under) \$46.50

Adults (18+) \$69.75

Senior (62+) FREE

SWIM TEAM (5-18)

AGE	DAY	TIME	DATE	LOCATION	FEE	ACTIVITY#
BORAH SWIM TEAM**						
8 & Under-Girls	M-F	9:30-10AM	June 3-July 18*	Borah Pool	\$111/\$171.50	416101-F1
8 & Under-Boys						416101-F2
9-10-Girls		8:45-9:30AM				416101-F3
9-10-Boys						416101-F4
11-12-Girls		8-8:45AM				416101-F5
11-12-Boys						416101-F6
13-14-Girls		7-8AM				416101-F7
13-14-Boys						416101-F8
15-18-Girls		7-8AM				416101-F9
15-18-Boys						416101-F0
FAIRMONT SWIM TEAM**						
8 & Under-Girls	M-F	9:30-10AM	June 3-July 18*	Fairmont Pool	\$111/\$171.50	416201-F1
8 & Under-Boys						416201-F2
9-10-Girls		8:45-9:30AM				416201-F3
9-10-Boys						416201-F4
11-12-Girls		8-8:45AM				416201-F5
11-12-Boys						416201-F6
13-14-Girls		7-8AM				416201-F7
13-14-Boys						416201-F8
15-18-Girls		7-8AM				416201-F9
15-18-Boys						416201-F0
NATATORIUM SWIM TEAM**						
8 & Under-Girls	M-F	9:30-10AM	June 3-July 18*	Natatorium	\$111/\$171.50	416501-F1
8 & Under-Boys						416501-F2
9-10-Girls		8:45-9:30AM				416501-F3
9-10-Boys						416501-F4
11-12-Girls		8-8:45AM				416501-F5
11-12-Boys						416501-F6
13-14-Girls		7-8AM				416501-F7
13-14-Boys						416501-F8
15-18-Girls		7-8AM				416501-F9
15-18-Boys						416501-F0
IVYWILD SWIM TEAM**						
8 & Under-Girls	M-F	9:30-10AM	June 3-July 18*	Ivywild Pool	\$111/\$171.50	416601-F1
8 & Under-Boys						416601-F2
9-10-Girls		8:45-9:30AM				416601-F3
9-10-Boys						416601-F4
11-12-Girls		8-8:45AM				416601-F5
11-12-Boys						416601-F6
13-14-Girls		7-8AM				416601-F7
13-14-Boys						416601-F8
15-18-Girls		7-8AM				416601-F9
15-18-Boys						416601-F0

* No swim team June 19 & July 4-5

**Swimmers must meet the minimum age requirement for their age group as of June 1 to enroll

ABOUT

Summer Recreational Swim Team

Improve your swimming skills, enjoy the fun of swim team, and compete in swim meets against other city teams and private club teams. Participants must be able to swim 25 yards prior to the first practice. Swimmers will compete based on their age as of June 1. Coaches will train swimmers in the four competition strokes based on age and ability. This program is not for non-swimmers. All meets begin at 5PM, unless otherwise noted. Team sizes are limited and registration is on a first-come basis. Team shirts are included in the registration fee, but not guaranteed if registered after Friday, May 17.

Open to all youth ages 5-18 who are NOT year-round competitive swimmers. Swimmers who train and/or compete in organized competitive swimming at any time between January 1 through July 20 are not eligible for this program.

Swimmers must meet the minimum age requirement for their level as of June 1 to enroll.

PRACTICE SCHEDULE:

Practice begins Monday, June 3. The Championship Swim Meet is Friday, July 19 and Saturday, July 20. There will be no practice 6/19, 7/4 or 7/5. Practice sessions and times are determined according to each participant's age group and run between 30-60 minutes.

FEES:

Resident: \$111 Non-resident: \$171.50

PRACTICE SCHEDULE

AGE	TIME
8 & Under	9:30-10AM
9-10	8:45-9:30AM
11-12	8-8:45AM
13+	7-8AM

SWIM TEAM (5-18)



Swim Team

BOISE PARKS AND RECREATION 2024 SWIM MEET SCHEDULE

All meets begin at 5PM;
Dual Meets Awards – Ribbons for 1st-8th places

DATE	DAY	TEAMS	HOST TEAM	LOCATION
June 10	M	Borah vs Fairmont	Fairmont	Fairmont
June 11	Tu	Meridian vs Y-City	Y-City	Boise City Aquatics Center (BCAC)
June 12	W	Natorium vs Ivywild	Ivywild	Borah
June 13	Th	HCC vs BRSC	BRSC	Borah
June 17	M	Y-City vs CCCC	CCCC	Crane Creek Country Club (CCCC)
June 18	Tu	BRSC vs Natatorium	Natorium	Boise City Aquatics Center (BCAC)
June 20	Th	Meridian vs Borah	Borah	Borah
June 24	M	HCC vs CCCC	CCCC	Crane Creek Country Club (CCCC)
June 25	Tu	Ivywild vs Y-City	Y-City	Boise City Aquatics Center (BCAC)
June 26	W	Natorium vs Meridian	Meridian	Meridian
June 27	Th	Fairmont vs BRSC	BRSC	Borah
July 1	M	Y-City vs HCC	HCC	Hillcrest Country Club (HCC)
July 2	Tu	CCCC vs Fairmont	Fairmont	Fairmont
July 2	Tu	Borah vs Ivywild	Ivywild	Boise City Aquatics Center (BCAC)
July 8	M	Ivywild vs HCC	HCC	Hillcrest Country Club (HCC)
July 9	Tu	Fairmont vs Natatorium	Natorium	Boise City Aquatics Center BCAC)
July 10	W	CCCC vs Meridian	Meridian	Meridian
July 11	Th	BRSC vs Borah	Borah	Borah

CHAMPIONSHIP SWIM MEET SCHEDULE

July 19	F	All Teams – Start 4PM	Order of Events: 1. Open 200 2. Backstroke 3. Breaststroke 4. Butterfly 5. 50 Free (Ages 13+)	Boise City Aquatics Center BCAC)
July 20	Sa	All Teams – Start 9AM	Order of Events: 1. I.M. 2. Medley Relay 3. Freestyle 4. Free Relay	Boise City Aquatics Center BCAC)



INVITATIONAL SOFTBALL 2024 TOURNAMENTS

TOURNAMENT	DATE	SANCTION	DIVISIONS	GAMES	FEE	DIRECTORS
Polar Bear	April 12-14	USSSA-Men's Open/D/E/ Women's Upper	Men's Open	4GG	\$390	Kelsey Albair
			Men's D			Dan Goodale
			Men's E			
			Women's Upper			
		Softball of Idaho-Women's Lower	Women's Lower			
Boise Super Draft	April 20-21	USSSA *not sanctioned	Coed	3GG	\$60	Kelsey Albair Dan Goodale
Mid-Season Classic *Paid Berth to USA Western Nationals	June 1-2	Softball of Idaho	Men's D & E	3GG	\$315	Kelsey Albair
			Women			Dan Goodale Earl Kilian
Humpin' Hannah's Coed Classic	June 8-9	Softball of Idaho	Coed Lower/Mid/Upper	3GG	\$315	Kelsey Albair Dan Goodale
USSSA States	Aug 9-11	USSSA	Men's D/Men's E/Women	4GG	\$390	Kelsey Albair Dan Goodale
Western Nationals	Aug 31- Sept 1	USA Softball	Men's D/Men's E/Women's NIT	3GG	\$525*	Kelsey Albair
						Dan Goodale
						Earl Kilian
GSL States	Sept 14-15	GSL	Men's/Mixed	4GG	\$390	Kelsey Albair Dan Goodale
Nightmare on Willow Lane	Oct 12-13	Softball of Idaho	Men/Women/Coed	4GG	\$350	Kelsey Albair Dan Goodale

*\$375 if paid before July 1st

TOURNAMENT DIRECTORS

Kelsey Albair: 208-608-7653
kalbair@cityofboise.org

Dan Goodale: 208-608-7654
dgoodale@cityofboise.org

REGISTRATION OPENS ON FEBRUARY 5, 2024

Registration is only taken through Boise Parks and Recreation and closes one week prior to tournament.

sports@cityofboise.org, 208-608-7651



PARKS AND RECREATION



ADULT (AGES 18+)

ART (18+)

CLASSES

Art

A supply list for classes will be available at the first class.

DRAWING – All Levels

Drawing uses the simplest tools and is the most basic of the art forms, yet can be the most intimidating. Students will improve both drawing and observation skills by learning the fundamentals of line, shape, value, perspective and proportion. This is a fun, low-pressure class. No experience or drawing ability is required.

ENAMELING – All Levels

Vitreous enameling is an ancient art dating back to 13th century, B.C. Students will explore a variety of techniques for fusing glass to metal to create small artworks of exquisite beauty. Basic materials provided. Specialty supplies may need to be purchased by student.

PAINTING ACRYLIC – All Levels

Beginning students will learn acrylic painting basics, including techniques of color, composition, texture and layering. Intermediate/advanced students will refine their skills through one-on-one instruction. Students will explore a variety of styles and subject matter such as still-life, landscape, portrait and abstraction.



Watercolor Painting

PAINTING OIL – All Levels

Beginners will learn the basics of oil painting. Intermediate/advanced painters will refine their skills in traditional techniques such as underpainting, glazing and alla prima painting. Students will explore a variety of styles and subject matter such as still-life, landscape and portrait.

PHOTOGRAPHY – Camera Functions

Explore the “how to’s” of digital and 35mm photography. Learn shutter speed, depth of field, composition and use of attachments and lenses. Instructor will provide a supply list at the first class. Please bring your camera to the first class.

POTTERY – All Levels

Beginners will learn basic techniques for hand-built and wheel-thrown pottery along with glazing and firing methods. Students with previous clay experience will refine their wheel-throwing and hand-building skills. Students must purchase clay and tools.

POTTERY – Level II

Potters with previous experience will focus on refining skills of throwing on the wheel and developing better hand-building construction techniques. Students will also explore advanced techniques of glazing and learn Raku and Cone 10 reduction firing. Wheels, glazes and firing are provided. Students must purchase clay and tools.

POTTERY – Open Studio

Open studio sessions are available for potters to work independently on throwing, hand-building or glazing. Fee covers glazes and firing but students must provide clay and tools. Lab is open daily. A schedule will be emailed and is available at the Art Center.

WATERCOLOR – All Levels

Class offers instruction for beginning to advanced painters and explores various types of subjects and composition. Those with previous experience will cover more in-depth techniques. Instructor will provide supply list at first class.

ART (18+)

CLASS (18+)	DAY	TIME	DATE	LOCATION	INSTRUCTOR	FEE RES/NR	ACTIVITY#
DRAWING – All Levels	M	6:30-8:30PM	June 3-July 15*	Fort Boise CC	Hallie Maxwell	\$84.50/\$130.43	401712-01
ENAMELING – All Levels	Tu	6:30-9PM	June 4-July 16*	Fort Boise CC	Rick Friesen	\$121.28/\$178.69	401102-01
PAINTING ACRYLIC – All Levels	W	6:30-8:30PM	June 5-July 17*	Fort Boise CC	Kate Masterson	\$84.50/\$130.43	401101-01
PAINTING OIL – All Levels	Th	6:30-8:30PM	June 6-July 18*	Fort Boise CC	Rick Friesen	\$84.50/\$130.43	401720-01
PHOTOGRAPHY – Camera Functions	W	6:30-8:30PM	June 5-26	Fort Boise CC	Bill Farnsworth	\$56.50/\$87.03	401719-01
POTTERY – All Levels	M	6:30-9:30PM	June 3-July 15*	Fort Boise CC	Cole Calvin	\$158.42/\$226.35	401723-01
	Tu		June 4-July 16*		401723-02		
	W	June 5-July 17*	David Scott		401723-03		
	Th	12-3PM	June 6-July 18*		Kevin Flynn		401723-04
	Th	6:30-9:30PM	June 6-July 18*		JoAnna Amundson		401723-05
POTTERY – Level II	Tu	1-3PM	June 4-July 16*	Fort Boise CC	David Scott	\$118.42/\$164.35	401725-01
POTTERY – Open Studio	Variable	Variable	June 3-July 21	Fort Boise CC	N/A	\$123.43/\$172.12	401731-01
			July 22-Aug 25			\$103.37/\$143.94	401731-02
			Aug 26-Sep 29			401731-03	
WATERCOLOR – All Levels	M	6:30-8:30PM	June 3-July 15*	Fort Boise CC	Rick Friesen	\$84.50/\$130.43	401739-01
	Tu	9:30-11:30AM	June 4-July 16*				401739-02

*No class July 1-5

COOKING

ADVANCED CULINARY TECHNIQUES

AGES 13+ Young chefs who already have the kitchen fundamentals down will learn more advanced skills among an older group of students. Each day we'll tackle a new culinary technique to elevate your cooking skills.



PICNIC IN THE PARK

Monday-Friday; June 3-Aug 9
(except 6/19, 7/4 and 7/5)

12 – 12:30 P.M.

Cassia, Ivywild, Sunset and
Winstead Parks

CLASS	DAY	TIME	DATE	LOCATION	FEE	ACTIVITY#
ADVANCED CULINARY TECHNIQUES (13+)	M-F	9AM-12PM	June 17-21*	BUGS	Staff	\$85
	M-W		July 1-3			\$64

*No class June 19

ENVIRONMENTAL EDUCATION (18+)

BEEKEEPING INTRODUCTION

AGES 14+ Learn the basics of beekeeping and participate in a hive inspection.

BEEKEEPING 201

AGES 14+ The next step in our beekeeping education series will tackle honey harvesting and winterization tasks.

BOISE BIRDING

ALL AGES Beginner to expert birders are welcome at this free program at the Foothills Learning Center. Classes are free but registration is required.

FOOTHILLS FAMILY DAYS

Venture to the Foothills Learning Center for a day of family fun. We will have guided hikes, nature tables, crafts and more. Event is free but may be limited due to capacity.

HIKE & LEARN

ALL AGES Join us for a family event at the Foothills Learning Center! We will host a family hike lead by a local naturalist or FLC staff. We will discover a new trail each month and explore new topics depending on the season.

NEW READING WILDLY – Book Club for the Eco-Curious

Join the climate action team for a welcoming discussion about issues affecting our community through an interactive book club. Books are available for check out at the library or through purchase at Rediscovered Books, or your preferred book vendor. We will be joined by the author, Laura Pritchett, for our July event! July book title: Playing with (Wild)



Hike & Learn

fire by Laura Pritchett. FREE admission, but registration is required. Register at: www.boisewatershed.org/programs-events/event-calendar/.

TOUR OF THE RESERVES

The Foothills Learning Center and Idaho Conservation League have teamed up to offer short hiking “tours” of city-owned natural reserves. This introduction to Boise’s trails is for everyone and hikes are never more than three miles. Come experience Boise’s trails, flora and fauna, and learn etiquette for future trail exploration!

WATERSHED STUDIO

Learn and create at Foothills Learning Center! A team of artists and experts will explore a topic, then teach you an art method to create a one-of-a-kind piece. This summer we are focusing on renewal. Pre-registration is required, \$15 per person. Light refreshments provided. Class descriptions found at boisewatershed.org/ calendar.

WATERSHED – Tour Tuesdays

5+ & ADULT Join us for a tour of the West Boise Water Renewal Facility. This 60-minute walking tour gives a behind-the-scenes view of what happens when you flush! Learn how the City of Boise is renewing used water, recovering valuable resources, and ultimately protecting the health of the Boise River. Pre-registration is required through Eventbrite. The link can be found on the Watershed event calendar at boisewatershed.org.

WATERSHED WEDNESDAY DROP-IN PROGRAM

ALL AGES + ADULT Join the WaterShed this summer for free all-ages activities, crafts and scientific demonstrations in the outdoor River Campus! No groups of ten or more, please contact the WaterShed to learn about large group offerings There is also a Water Renewal Facility Tour at 11AM every Wednesday.

CLASS (18+)	DAY	TIME	DATE	LOCATION	FEE RES/NR	ACTIVITY#
BEEKEEPING INTRODUCTION (14+)	Sa	9AM-1PM	June 22	BUGS	\$66	424042-01
BEEKEEPING 201 (14+)	Sa	9AM-2PM	July 27	BUGS	\$82.25	424043-01
BOISE BIRDING	F	8-9AM	June 7	Foothills LC	FREE	425015-01
		6AM-12PM	July 5*			425015-02
FOOTHILLS FAMILY DAYS	Sa	11AM-2PM	Aug 17	Foothills LC	FREE	N/A
HIKE & LEARN	Sa	9:30-10:30AM	June 29	Foothills LC	\$5	419965-01
			July 27			419965-02
			Aug 31			419965-03
READING WILDLY – A Book Club for the Eco Curious	Su	3-4PM	July 14	Foothills LC	FREE	N/A
TOUR OF THE RESERVES – Military Reserve	Th	5:30-6:30PM	June 20	Military Reserve	FREE	419966-01
July 18			Hillside to Hollow Reserve	419966-02		
Aug 15			Antelope Bitterbrush Reserve	419966-03		
WATERSHED STUDIO – History Underfoot	F	6-9:30PM	May 17	Foothills LC	\$15	425006-01
WATERSHED STUDIO – Mind & Body Renewal			June 28			425006-02
WATERSHED STUDIO – Feeding People & Pollinators			July 26			425006-03
WATERSHED STUDIO – Boise River Renewal			Aug 23			425006-04
WATERSHED – Tour Tuesdays (5+ & Adult)	Class information on page 15					
WATERSHED WEDNESDAY (All Ages + Adult)	Class information on page 15					

*July 5 date will be a field trip to Bogus Basin. Meet at FLC to carpool at 6AM.

GOLF (18+)

GOLF (18+)

Classes will cover full-swing, stance, grip, short game, chipping and putting. Classes are open to any skill level, from beginner to advanced. All classes will include on-course instruction.

GOLF LESSONS - Saturday Morning Swing

Saturday morning session will cover short and long game. Classes are open to any skill level, from beginner to advanced.

ONE-DAY GOLF SCHOOL

This comprehensive workshop is for a smaller group of golfers who want to spend a day with a golf professional. Program will be instructed by Peter Nichenko, PGA Golf Professional, Stu Hampton, PGA Golf Professional, or John Russell, Assistant Golf Professional.



REGISTER FOR CLASSES STARTING AT 7AM:
cityofboise.org/parks

APRIL 1 (Residents)

APRIL 3 (Non-residents)

CLASS	DAY	TIME	DATE	LOCATION	FEE	ACTIVITY#
GOLF LESSONS – Quail Hollow	Tu-Th	5:30-7PM	May 21-23	Quail Hollow GC	\$110	471001-01
			May 28-30			471001-02
			June 4-6			471001-03
			June 11-13			471001-04
			June 18-20			471001-05
			July 9-11			471001-06
			July 16-18			471001-07
			July 23-25			471001-08
			July 30-Aug 1			471001-09
			Aug 6-8			471001-10
			Aug 13-15			471001-11
			Aug 20-22			471001-12
			Aug 27-29			471001-13
			Sept 3-5			471001-14
GOLF LESSONS – Warm Springs	Tu-Th	5:30-7PM	May 21-23	Warm Springs GC	\$110	481001-01
			May 28-30			481001-02
			June 4-6			481001-03
			June 11-13			481001-04
			June 18-20			481001-05
			July 9-11			481001-06
			July 16-18			481001-07
			July 23-25			481001-08
			July 30-Aug 1			481001-09
			Aug 6-8			481001-10
			Aug 13-15			481001-11
			Aug 20-22			481001-12
			Aug 27-29			481001-13
			Sept 3-5			481001-14
GOLF LESSONS – Saturday Morning Swing	Sa	10-11:30AM	May 18	Warm Springs GC	\$45	481003-01
			May 25			481003-02
			June 1			481003-03
			June 8			481003-04
			June 15			481003-05
			July 6			481003-06
			July 13			481003-07
GOLF LESSONS – Warm Springs	Tu-Th	10:30AM-12PM	Aug 13-15	Warm Springs GC	\$110	481002-01
			Aug 20-22			481002-02
			Aug 27-29			481002-03
			Sept 3-5			481002-04
ONE-DAY GOLF SCHOOL	Th	9AM-4PM	Aug 22	Quail Hollow GC	\$179	471101-01
			Sept 5			471101-02

PERFORMING ARTS (18+)

AFRICAN INSPIRED DANCE – Beginner

This class will explore the rhythm and movements inspired by Guinea West Africa. Class time will be spent igniting joy, passion and a sense of community while dancing barefoot to (recorded) drumming and other popular music. Dress comfortably, be ready to move and bring a water bottle.



INFORMATION Dance

Adult performing arts is an ongoing learning experience helping to enhance strength, flexibility and coordination, all while having fun in a friendly environment!
ADULT TAP will be taking the summer off. See you in the Fall.

BALLET – Beginner

Always dreamed of learning ballet but never had the chance? This unique class lets you enter the world of ballet for the first time at the most basic level. No special clothing required, just dress comfortably and be ready to move.

FLAMENCO – Beginner & Advanced

Students will learn basic steps, body positioning and the flow of arm/hand movement. Advanced students will focus on more intricate footwork/choreography. Through a fiery Flamenco song list, we will focus on dancing for fun while building self-confidence and coordination. Dance experience or not, this class is perfect for learning and exploring a new culture. No partner needed!

GUITAR – Beginner

AGES 16+ Class will focus on folk chords, strumming and fingerpicking. Classes will be song-based and include songs selected by the class. Both electric and acoustic guitar students are welcome. Participants need to provide their own guitars.

HULA – Hawaiian Cultural Dance

AGES 13+ This introduction to Hula lets students to explore Hawai'i's tradition of storytelling through Hawaiian cultural dance. Instructor Ashley Hanato is deeply rooted in her heritage. Students will learn the basic footwork, hand motions, choreography and Hawaiian terminology necessary to perform various styles of Hula to traditional mele Hawai'i (Hawaiian songs/chants). Come dressed comfortably, ready to move and have fun. Skirts made by Ashley herself will be provided! No special shoes or clothing required.

ORI TAHITI – Tahitian Cultural Dance

AGES 13+ This introduction to Ori Tahiti (Dance of Tahiti) lets students to explore Tahiti's tradition of storytelling through cultural dance. Instructor Ashley Hanato is passionate about sharing the customs of various Polynesian cultures. Students will learn basic footwork, hand motions, and Tahitian terminology necessary to perform Ori Tahiti. To create a fun, vibrant, family environment we welcome a large age range. Come dressed comfortably ready to move and have fun. Skirts made by Ashley herself will be provided! No special shoes or clothing required.

TAP – Musical Theater

AGES 15+ Tap is an energetic form of dance focused on rhythm and percussion. Classes will include across-the-floor exercises that teach dynamics, phrasing and musicality along with choreography and improvisation. Dancers will develop coordination, clarity and rhythm with musical theater emphasis.



**REGISTER FOR CLASSES
STARTING AT 7AM:
cityofboise.org/parks**

APRIL 1 (Residents)

APRIL 3 (Non-residents)

CLASS (18+)	DAY	TIME	DATE	LOCATION	INSTRUCTOR	FEE RES/NR	ACTIVITY#
AFRICAN INSPIRED DANCE – Beginner	Th	7-8PM	May 30-June 27	Dick Eardley SC	Brenda Kruller	\$42.25/\$64.95	411743-01
			July 11-Aug 8				411743-02
BALLET – Beginner	M	5:45-6:45PM	June 3-June 24	Dick Eardley SC	Stephanie Hinton	\$34/\$52.16	411502-01
			July 8-Aug 5				411502-02
FLAMENCO – Beginner	Tu	6:45-7:45PM	May 28-June 25	Fort Boise CC	Estefania Sanchez	\$42.25/\$64.95	411704-01
			July 9-Aug 6				411704-02
FLAMENCO – Advanced	Tu	6:45-8:15PM	May 28-June 25	Fort Boise CC	Estefania Sanchez	\$62.90/\$96.95	411704-03
			July 9-Aug 6				411704-04
GUITAR – Beginner (16+)	Tu	7-8PM	May 28-June 25	Dick Eardley SC	George Rowe	\$42.25/\$64.95	420110-03
			July 9-Aug 6				420110-04
HULA – Hawaiian Cultural Dance (13+)	W	7-8PM	May 29-June 26*	Fort Boise CC	Ashley Hanato	\$31/\$44.76	412709-01
			July 10-Aug 7				412709-02
ORI TAHITI – Tahitian Cultural Dance (13+)	F	7-8PM	May 31-June 28	Fort Boise CC	Ashley Hanato	\$37.25/\$54.45	412727-01
			July 12-Aug 9				412727-02
TAP – Musical Theater (15+)	W	6:15-7:00PM	May 29-June 26*	Fort Boise CC	Shannon Peterson	\$19.76/\$30.08	412114-01
			July 10-Aug 7				412114-02

*No class June 19

SOCIAL PARTNER DANCING (18+)

COUNTRY SWING – Beginner**

Country Swing is a great place to start learning partner dancing. The patterns are easy to pick up and in students will be able to jump onto the dance floor with confidence in no time! No experience necessary.

ENGLISH COUNTRY DANCING – Beginner**

English Country Dancing (or ECD), is a Victorian-style partner dance (think Jane Austen “Pride and Prejudice”). Each week we will learn a different dance that was choreographed as early as the 1500s, as well as proper dance etiquette for the period. Sign up solo or with a partner. If the group is comfortable enough to switch partners, we will give that a try. Come dressed comfortably and ready to move!

SWING LINDY HOP – Beginner**

The Lindy Hop was created in the late 1920s as a variation on the Charleston. Named after Charles Lindberg and his famous ‘Hop’ over the Atlantic, the Lindy Hop was danced to the Big Bands of the 30s and 40s.

SWING WEST COAST – Beginner**

West Coast Swing is a modern dance defined by its smooth style, versatility and playful nature. Whether you enjoy Top 40, Country or Hip Hop, this is the dance for you!



PICNIC IN THE PARK
 Monday-Friday; June 3-Aug 9
 (except 6/19, 7/4 and 7/5)
 12 – 12:30 P.M.
 Cassia, Ivywild, Sunset and
 Winstead Parks

CLASSES

Social Partner Dancing

Boise Parks and Recreation is proud to partner with Heirloom Dance Studio. Joel and Stephanie bring 20+ years of social partner dancing and instruction. Their signature style and method will get you movin’ and groovin’ in no time. Whether you’re headed to a wedding or out on the town, these classes will give you the edge you need to feel confident on the dance floor. **NO EXPERIENCE NECESSARY. MUST REGISTER WITH A PARTNER (EXCEPT LINE DANCE).**

CLASS (18+)	DAY	TIME	DATE	LOCATION	INSTRUCTOR	FEE RES/NR	ACTIVITY#
COUNTRY SWING – Beginner**	W	7-8PM	June 5-26*	Dick Eardley SC	Joel Hunter	\$25.72/\$39.37	411547-01
			July 10-31			\$34/\$52.16	411547-02
			Aug 7-28				411547-03
ENGLISH COUNTRY DANCING – Beginner**	F	6-7PM	June 7-28	Fort Boise CC	Annie Hocking	\$34/\$52.16	411545-01
			July 12-Aug 2				411545-02
			Aug 9-30				411545-03
SWING LINDY HOP – Beginner**	W	6-7PM	June 5-26*	Dick Eardley SC	Joel Hunter	\$25.72/\$39.37	411736-01
			July 10-31			\$34/\$52.16	411736-02
			Aug 7-28				411736-03
SWING WEST COAST – Beginner**	W	8-9PM	June 5-26*	Dick Eardley SC	Joel Hunter	\$25.72/\$39.37	411745-01
			July 10-31			\$34/\$52.16	411745-02
			Aug 7-28				411745-03

*No class June 19 **Must register with a partner

SPORTS/FITNESS (18+)

HIGH GEAR MOUNTAIN BIKE CAMP – Advanced

AGES 13+ Taught by racers happy to share technical knowledge to make riding faster, safer and more fun! We will focus on choosing lines, body position, flat corners, planning long rides, tire choices, jumping skills and pumping technique. We will meet at FBCC, Camel's Back, and Eagle Bike Park throughout the week to experience new and challenging features to help build skill and confidence. Our first day will meet at Fort Boise CC.

MOUNTAIN BIKE CAMP – Lady Gears Beginner

AGES 16+ Ladies wanting to learn the lifelong sport of mountain biking will begin with the 5-core mountain bike skills, body position, braking, climbing, descending and cornering. Riders will work to gain confidence in braking and using gears at the appropriate times and focusing on climbing with proper body mechanics before learning how to safely descend. We will introduce how to handle rocks and gain speed while in control.

MOUNTAIN BIKE CAMP – Men's Beginner

AGES 16+ Men wanting to learn the lifelong sport of mountain biking will begin with the 5-core mountain bike skills, body position, braking, climbing, descending and cornering. Riders will work to gain confidence in braking and using gears at the appropriate times and focusing on climbing with proper body mechanics before learning how to safely descend. We will introduce how to handle rocks and gain speed while in control.

CLASS (18+)	DAY	TIME	DATE	LOCATION	INSTRUCTOR	FEE RES/NR	ACTIVITY#
HIGH GEAR MOUNTAIN BIKE CAMP – Advanced (13+)	M-W	5:30-8:30PM	July 8-10	Fort Boise CC	Ric Garner	\$62.25/\$93.21	420726-01
	M-F	6:30-8:30PM	July 15-19		Justin Smith	\$68.50/\$102.90	420726-02
	Th-Sa		July 25-27		Ric Garner	\$62.25/\$93.21	420726-03
MOUNTAIN BIKE CAMP – Lady Gears Beginner (16+)	M-F	6:30-8:30AM	June 24-28	Fort Boise CC	Sheree Chaffin	\$68.50/\$102.90	420746-01
MOUNTAIN BIKE CAMP – Men's Beginner (16+)	Tu, W, F	5:30-8:30PM	June 18,19 & 21	Fort Boise CC	Ric Garner	\$62.25/\$93.21	420747-01
	M-F	6:30-8:30AM	June 24-28		Justin Smith	\$68.50/\$102.90	420747-02

Fort Boise Community Center Adult Drop-In Activities



REMEMBER! MONTHLY OR ANNUAL PASS HOLDERS DO NOT NEED TO PAY DAILY DROP-IN FEES. INDOOR COURT, LOCKER ROOM AND SHOWERS PROVIDED.

BADMINTON

Join us for four courts of badminton. Bring your racquets, shuttlecocks and friends. All skill levels welcome.

AGES	16+
DAY/TIME*	W, F / 5-9PM
DATES	May - September (See Website for exact start date)
LOCATION	Fort Boise CC
FEE	\$5/day Adult, \$4/day Senior (62+)

BASKETBALL

Join us for a fun pick-up game of basketball. All skill levels welcome. No registration necessary.

AGES	16+
DAY/TIME*	M / 11:30AM-2PM
DATES	Continual
LOCATION	Fort Boise CC
FEE	\$5/day Adult, \$4/day Senior (62+)

VOLLEYBALL

Join in on a fun game of volleyball. All skill levels welcome. No registration necessary.

AGES	16+
DAY/TIME*	M / 9-11:30AM & 6-9PM
DATES	Continual
LOCATION	Fort Boise CC
FEE	\$5/day Adult, \$4/day Senior (62+)

**Times are subject to change*

SPORTS/FITNESS (18+) CON'T



Pickleball Bootcamp

ICE SKATING – Pre-Free Skate (Prerequisite Basic 6 or Teen/Adult 6)

AGES 7+ Prerequisite master of Basic 6 elements. Each free skate level is comprised of a variety of progressive skating skills, transitions, spins and jumps all of which build on the previous skill, providing skaters a strong foundation of all elements. Levels will be taught in a positive and interactive group format such as circuit classes or as an introductory training program. Instructors will focus on quality and mastery of skills.

ICE SKATING – Free Skate 1-6

AGES 7+ Each free skate level is comprised of a variety of progressive skating skills, transitions, spins and jumps all of which build on the previous skill, providing skaters a strong

foundation of all elements. Levels will be taught in a positive and interactive group format such as circuit classes or as an introductory training program. Instructors will focus on quality and mastery of skills.

ICE SKATING – Teens and Adults Levels 1-6

Teen and Adult skaters will enjoy these classes which follow the more progressive Learn to Skate USA Adult curriculum. Beginners through experienced recreation skaters will receive instruction appropriate to their skill levels. Level placement will take place at the first class if skater is uncertain where they fit in. Instruction will include the skills outlined in the Adult 1-6 curriculum found at LearntoSkateUSA.com. A current Learn to Skate membership is required to register.

KARATE SHOTOKAN-Mixed Level

AGES 13+ Learn traditional Shotokan Karate including dojo etiquette, warm-up, Kihon, Katas and Kumite. Class will focus on Kihon or basic techniques (blocks, punches, kicks and stances) and Katas or prearrange forms (formal exercise) and Kumite or sparring as students progress.

MEDITATION

Class explores mindfulness with a variety of techniques to be calm with your thoughts and to feel stillness. Beginners welcome. Students may need to do some stretching and slow walking. Bring a blanket to stay warm and something firm to sit on like a cushion or yoga bolster.

PICKLEBALL BOOTCAMP– Beginner/Advanced

Learn the basics of pickleball if you are a beginner or enhance your skills to become a higher-level player if you have already taken a course. Class ends with match play.

PICKLEBALL BOOTCAMP – Intermediate

Bootcamp will focus on balance, positioning, timing and court strategy. You must have previously taken an advanced beginner course to enroll in this class. Class ends with match play.

CLASS	DAY	TIME	DATE	LOCATION	FEE RES/NR	ACTIVITY#
ICE SKATING – Pre-Free Skate (Prerequisite Basic 6 or Teen/Adult 6) (7+)	Th	5:45-6:15PM	May 9-June 27	Idaho IceWorld	\$137/8 classes	461010-01
ICE SKATING – Free Skate 1-6 (7+)	Th	5:45-6:15PM	May 9-June 27	Idaho IceWorld	\$137/8 classes	461100-01
ICE SKATING – Teen & Adult Levels 1-6 (13+)	W	6:45-7:15PM	May 8-June 26	Idaho IceWorld	\$137/8 classes	461101
KARATE SHOTOKAN-Mixed Level (13+)	M, W	5:30-7:30PM	May 1-June 26*	Dick Eardley SC	\$61/\$94	420334-01
			July 1-Aug 28		\$73/\$112.60	420334-02
MEDITATION	Th	10-10:30AM	May 2-30	Fort Boise CC	\$19.75/\$30.06	305714-03
			June 6-27		\$16/\$24.25	405714-01
			July 11-25		\$12.25/\$18.44	405714-02
			Aug 1-29		\$19.75/\$30.06	405714-03
PICKLEBALL BOOTCAMP – Beg/Adv Beg	Su	9:30AM-12:30PM	May 19	Hobble Creek Park	\$28/\$42.85	450139-01
			June 9			450139-02
			July 21			450139-03
			Aug 4			450139-04
PICKLEBALL BOOTCAMP – Intermediate	Su	9:30AM-12:30PM	May 5	Hobble Creek Park	\$28/\$42.85	450139-05
			May 26			450139-06
			June 23			450139-07
			July 28			450139-08

*No Class May 27 & June 19

SPORTS/FITNESS (18+) CON'T

PICKLEBALL LADDER LEAGUE

Ladder leagues are organized leagues where players with similar skills compete against each other in a competitive, structured weekly format. Think of a pickleball “ladder” as a graphical representation of a player’s ranking (by skill and performance) over a period of time. The rungs on the ladder represent a player’s current position (ranking) on the ladder relative to the other players. The top rung will be the individual currently ranked the highest (the best winning percentage) and the bottom rung will be lowest-ranked individual or team. The ultimate goal is to climb the ladder to the highest rung. Please see the online registration site for a complete description.

LESSONS Pickleball

Students may sign up for more than one session, bring your own paddle. Paddles may be available for use at the site.

PICKLEBALL LESSONS – Beginner

New to pickleball or never played and want a better understanding of the basics? Basic rules including scoring and strokes are introduced.

PICKLEBALL LESSONS – Intermediate

Players practice dinks, volleys, smashes, serving, ground strokes and foot work. (Must have taken a beginner pickleball lesson).



**REGISTER FOR CLASSES
STARTING AT 7AM:
cityofboise.org/parks**

APRIL 1 (Residents)

APRIL 3 (Non-residents)

CLASS	DAY	TIME	DATE	LOCATION	FEE RES/NR	ACTIVITY#
LADDER LEAGUE 2.5 (16+)	W	9-10AM	June 5-26	Willow Lane AC	\$28/\$42.85	450140-01
	Th	6-7PM	June 6-27			450140-02
	W	9-10AM	July 10-31			450140-03
	Th	6-7PM	July 11-Aug 1			450140-04
	W	9-10AM	Aug 7-28			450140-05
	Th	6-7PM	Aug 8-29			450140-06
LADDER LEAGUE 3.0 (16+)	M	10-11AM	June 3-24	Hobble Creek Park	\$28/\$42.85	450141-01
	Th	7-8PM	June 6-27			450141-02
	M	10-11AM	July 8-29			450141-03
	Th	7-8PM	July 11-Aug 1			450141-04
	M	10-11AM	Aug 5-26			450141-05
	Th	7-8PM	Aug 8-29			450141-06
	Tu	9-10AM	June 4-25	Manitou Park	\$28/\$42.85	450141-07
	Tu	9-10AM	July 9-30			450141-08
	Tu	9-10AM	Aug 6-27			450141-09
LADDER LEAGUE 3.5 (16+)	Tu	6-7PM	June 4-25	Manitou Park	\$28/\$42.85	450142-01
	Th	9-10AM	Jun 6-27			450142-02
	Tu	6-7PM	Jul 9-30			450142-03
	Th	9-10AM	Jul 11-Aug 1			450142-04
	Tu	6-7PM	Aug 6-27			450142-05
	Th	9-10AM	Aug 8-29			450142-06
LADDER LEAGUE 4.0 (16+)	M	6-7PM	June 3-24	Hobble Creek Park	\$28/\$42.85	450143-01
			July 8-29			450143-02
			Aug 5-26			450143-03
PICKLEBALL – Beginner	Tu, Th	9-10:30AM	June 4-13	Eagle Rock Park	\$55/\$84.72	450137-01
		10:30AM-12PM	June 4-13			450137-02
		9-10:30AM	June 18-27			450137-03
		10:30AM-12PM	June 18-27			450137-04
		9-10:30AM	July 9-18			450137-05
		10:30AM-12PM	July 9-18			450137-06
		9-10:30AM	July 23-Aug 1			450137-07
		10:30AM-12PM	July 23-Aug 1			450137-08
PICKLEBALL – Intermediate	W	8:30-10AM	June 5-June 26*	Phillippi Park	\$41.50/\$63.79	450138-01
		10-11:30AM	June 5-June 26*			450138-02
		8:30-10AM	July 17-Aug 7		\$55/\$84.72	450138-03
		10-11:30AM	July 17-Aug 7			450138-04

*No class June 19

League Play (16+)



BASKETBALL

MEN'S 3-ON-3 FALL BASKETBALL LEAGUE - INDOOR

This league is open to all levels of basketball play ranging from our elite competitive division to our friendly recreational division. Rosters can include up to 7 players with 3 on the court at one time with unlimited dead-ball substitutions.

DIVISIONS:	A, B1, B2, B3, W
ELIGIBILITY:	16+, Men's, Women's
LEAGUE PLAY:	League runs from Sept 9-Nov 14. Teams play 8 regular season games. Game times are 6:30PM, 7:20PM, 8:10PM
LOCATION:	Once per week Monday/Wednesday, Borah High School
FEES:	\$164 Team Fee, \$20 Non-Resident Fee
REGISTRATION:	July 22-August 9
END OF SEASON TOURNAMENT:	Single Elimination End of Season tournament included for all teams.

FLAG FOOTBALL

FALL 8 ON 8 FLAG FOOTBALL LEAGUE

Join us for a fun, competitive flag football league. The league plays 8 regular season games, followed by a single elimination tournament. The league is sanctioned USSSA.

DIVISIONS:	F1-F4 (4 being the least competitive)
ELIGIBILITY:	16+, Men's
LEAGUE PLAY:	League runs from August 19-Nov 8. Teams play 8 regular season games. Game times are 6:00pm, 7:05pm, 8:10pm, 9:15pm
LOCATION:	Once per week (Monday-Thursday) at Ann Morrison Park
FEES:	\$835 Team Fee; \$20 Non-Resident Player Fee
REGISTRATION:	July 8-26
END OF SEASON TOURNAMENT:	Single Elimination End of Season tournament included for all teams.

SOFTBALL

FALL SLOWPITCH SOFTBALL

Boise Parks and Recreation offers organized weeknight adult softball leagues at all levels. Registration is by team only. All programs are sanctioned by Softball of Idaho and the top men's division is USSSA sanctioned. Programs are offered at various park locations.

DIVISIONS:	GOLD: Coed 1-9, Men's 1-10, Women's Upper/Middle/Lower, Senior Men's and Women's SUNDAY COED: A-H (H being least competitive)
ELIGIBILITY:	GOLD 16+; SUNDAY COED 14+
LEAGUE PLAY:	July 28-Oct 4
LOCATION:	Willow Lane Athletic Complex, Fort Boise Park, Ann Morrison Park
FEES:	GOLD: Team Fee \$500; \$12.90 Player Fee; Non-Resident Player Fee \$20 SUNDAY COED: Team Fee \$468; \$12.90 Player Fee; Non-Resident Player Fee \$20 \$18 sanction fee for any new team
REGISTRATION:	June 3-21

VOLLEYBALL

MEN'S & WOMEN'S FALL ADULT VOLLEYBALL LEAGUE

Join our 6-on-6 indoor volleyball league, with all play levels available. Volleyball leagues are a great way to stay active year-round with friends and family.

DIVISIONS:	MEN: Power, Competitive 1-3 (3 least competitive) WOMEN: Power, Competitive 1-7 (7 least competitive)
ELIGIBILITY:	16+, Men's and Women's
LEAGUE PLAY:	League runs Sept 9-Nov 14. Teams play 8 league games with a league tournament for the top 50% finishers enter a single elimination tournament.
LOCATION:	Fort Boise Community Center, Fairmont Junior High School, South Junior High School
FEES:	\$400 Team Fee, \$20 Non-Resident Player Fee
REGISTRATION:	July 22-Aug 9

League registration is taken on a team basis only. Rosters for all leagues must include player name, address, email and phone number.

Want to play in an adult sports league, but don't have enough players to form a team? Complete the Free Agent Form to be added to the list or request the Free Agent List to find additional players. This does is not a guarantee that you will be picked up or placed on a team. See teamsideline.com/sites/boiseparks/home

SPORTS/FITNESS (18+) CON'T



PASSES
Fort Boise
Community Center

Affordable daily, monthly and annual passes are available. Passes include access to the cardio equipment (12+), weight room (16 +), showers/locker rooms (18+), as well as the gymnasium for drop-in activities. Cardio equipment includes stair machines, exercise bikes, rowing machine, elliptical cross trainers, treadmills and machine/free weights. See rates below (includes sales tax). **Room and gym rentals are also available see page 83.**

DAILY DROP-IN PASS (includes sales tax)

Youth* (9-17)	\$3.50
Adult (18-61)	\$5
Senior (62+)	\$4

YOUTH (9-17)** (includes sales tax)

Monthly Pass – Resident	\$12
Monthly Pass – Non-Resident . . .	\$18.60
Annual Pass – Resident	\$140
Annual Pass – Non-Resident . . .	\$217.01

ADULT (18-61) (includes sales tax)

Monthly Pass – Resident	\$26
Monthly Pass – Non-Resident . . .	\$37.20
Annual Pass – Resident	\$250
Annual Pass – Non-Resident . . .	\$386.95

SENIOR (62+) (includes sales tax)

Monthly Pass – Resident	\$20
Monthly Pass – Non-Resident	\$31
Annual Pass – Resident	\$209
Annual Pass – Non-Resident . . .	\$323.95

**Pass includes access to gym equipment and weight room for those over 12.*

***Guardian presence is required for those under 12 yrs old.*

****Youth 12-17 may access weight room with guardian.*

PILATES

Enjoy a series of non-impact exercises to develop strength, flexibility, balance and inner awareness while strengthening abs, obliques and back muscles. Muscles are strengthened and lengthened without creating bulk which is helpful in preventing and rehabilitating from injuries.

STRENGTH & TONE – Early Risers

Looking for a light to moderate intensity class? This is for you! With a light cardio warm up, we use strength training to tone your body with resistance bands, light weights and body weights.

STRENGTH TRAINING

A combination class for adults of all ages. Get a full body workout using machines and other resistance equipment featuring individual instruction on proper form and technique. Participants will make gains in muscular strength and flexibility.

TAI CHI AND QIGONG – Beginner

This course is an introduction to a version of Yang Style Tai Chi as modified and taught by Cheng Manching. Students will learn the basic principles of Tai Chi and how to do this Tai Chi form and an 18 movement Qigong (Chi gong) routine.

TAI CHI AND QIGONG – Intermediate

Students will learn the entire 37 posture form as taught by Cheng Manching. Students must complete the beginner course or get approval from the instructor to enroll in the intermediate course.

TENNIS – Intermediate

This class is for adults with a USTA rating of 3.0-3.5 looking to develop their tennis skills in a fun environment. Class will focus on fundamentals, court sense and consistent play. If you do not have a current USTA rating, you may contact Duane Stotland at 208-972-7954 to set up an evaluation.

YOGA – All Levels

Yoga improves flexibility, strength and balance. As part of this practice, one builds awareness and the ability to relax. Students need to bring a mat and dense blanket. Beginners are welcome.

YOGA – Gentle

Beginners welcome. Movements will be adapted to a variety of fitness levels. Class will use chairs and other props for support. Improve your flexibility, balance and strength. This class does not get down on the floor.



Pilates

SPORTS/FITNESS (18+) CON'T

CLASS (18+)	DAY	TIME	DATE	LOCATION	INSTRUCTOR	FEE RES/NR	ACTIVITY#	
PILATES	W	12-1PM	May 1-29	Fort Boise CC	Mike McClenahan	\$38.50/\$59.13	305701-03	
			June 5-26*			\$23.50/\$35.88	405701-01	
			July 3-31			\$38.50/\$59.13	405701-02	
			Aug 7-28			\$31/\$47.50	405701-03	
STRENGTH & TONE – Early Risers	Tu, Th	8-8:45AM	June 4-27	Fort Boise CC	Jamie Stevens	\$41/\$63	405716-01	
			July 9-Aug 1				405716-02	
			Aug 6-29				405716-03	
STRENGTH TRAINING – MONDAYS	M, W	11AM-12PM	June 3-26*	Fort Boise CC	Jamie Stevens	\$44.75/\$68.81	405705-01	
			July 1-31			\$63.50/\$97.88	405705-02	
			Aug 5-28			\$51/\$78.50	405705-03	
STRENGTH TRAINING – FRIDAYS	F	11AM-12PM	June 7-28	Fort Boise CC	Jack Roth	\$26/\$39.75	405725-01	
			July 5-Aug 2			\$32.25/\$49.44	405725-02	
			Aug 9-30			\$26/\$39.75	405725-03	
TAI CHI AND QIGONG – Beginner	Th	10:30-11:30AM	May 30-July 11**	Dick Eardley SC	Doug Myers	\$40/\$61.45	415009-01	
			July 25-Aug 29				415009-02	
TAI CHI AND QIGONG – Intermediate	Th	9:30-10:30AM	May 30-July 11**	Dick Eardley SC	Doug Myers	\$40/\$61.45	415019-01	
			July 25-Aug 29				415019-02	
TENNIS – Intermediate	Tu	6-7:30PM	June 4-25	Ann Morrison Park	Staff	\$55/\$84.72	451048-01	
			July 16-Aug 6				451048-02	
YOGA – All Levels	Tu	12-1PM	May 7-28	Fort Boise CC	Mike McClenahan	\$31/\$47.50	305704-03	
			June 4-25				405704-01	
			July 2-30				\$38.50/\$59.13	405704-02
			Aug 6-27				\$31/\$47.50	405704-03
	Th	9-10AM	May 2-30	Fort Boise CC	Mike McClenahan	\$38.50/\$59.13	305704-06	
			June 6-27				\$31/\$47.50	405704-04
			July 11-25				\$23.50/\$35.88	405704-05
			Aug 1-29				\$38.50/\$59.13	405704-06
YOGA – Gentle	W	10:30-11:30AM	June 5-July 3*	Dick Eardley SC	Mike McClenahan	\$27/\$41.30	415007-01	
			July 10-31				415007-02	
			Aug 7-28				415007-03	

*No class June 19 **No class July 4



ZOO OVERNIGHT FAMILY & FRIENDS SNOOZE AT THE ZOO OVERNIGHTS

AGES 7+ & ADULT Zoo guides will provide your family and friends with nighttime and early morning treks through the zoo to investigate animals as well as their habitats, behavior, and care. Activities, games, art projects and up-close animal encounters are also part of the Snooze at the Zoo adventure. Evening snack, continental breakfast and indoor/outdoor sleeping area provided. A supervising adult must be present throughout the entire program. One adult per five children. Dates and registration can be found on Zoo Boise's website: zoo Boise.org/snooze



OLDER ADULTS (AGE 62+)

Lifetime and Leisure Programs

One-day adult education, leisure and social programs offer a variety of opportunities to get out and enjoy Boise and the surrounding area. Come with us and explore the hidden gems in Boise and learn more about our great city.

Transportation for programs is provided from one or more of the community centers. If minimum enrollment is not met at one site, you may be asked to meet at a different location for transportation. Return times for many programs are approximate as travel and question/answer time can vary.

** Seating on the shuttle will be based on registration. Please contact the program staff if you have concerns.

ACTIVITY LEVEL GUIDE

Some day trips require a lot of standing, walking or climbing stairs. Please refer to the key below for activity level of each activity.

 = this activity involves stairs

 = light standing or walking

 = long periods of standing, light walking

 = walking 1 mile or more, or standing on hard surfaces

LOCATION KEY:

DESC – Dick Eardley Senior Center (690 Robbins Rd)

WCC – Whitney Community Center (1609 S Owyhee St)

MNCC – Morley Nelson Community Center (7701 W Northview St)

LIFETIME AND LEISURE (62+)

BIRDING TOUR

Deerflat National Wildlife Refuge surrounds Lake Lowell in Canyon County. Visit with a ranger to learn about their mission and priorities. Bring your binoculars and walking shoes to view the wildlife. We will stop for lunch on the way home. Cost of lunch is on your own.

BOCCE

Join us for a recreational game of Bocce. Learn the rules then join a friendly game against other participants.

BRUNEAU OBSERVATORY

See the night sky as you've never seen it before with an observatory tour and solar viewing through a specially adapted telescope. We will have the chance to survey the heavens through the observatory's collection of telescopes, weather permitting.

DANSKIN POWER PLANT TOUR

Danskin Power plant is located in Mountain Home. We will tour the plant, which is one of three gas-fired power plants managed by Idaho Power. After the tour we will stop for lunch in Mountain Home. Cost of lunch is on your own.

DOWNTOWN CHURCH TOUR

Learn about the architecture and history of some of our local downtown area churches.

EAGLE SATURDAY MARKET

Eagle Saturday Market is located in the heart of downtown Eagle. You'll find an array of handmade arts and crafts along with local produce, cards and flowers, woodwork, specialty food items and freshly prepared food. Saturdays come alive with local musicians.

LIFETIME AND LEISURE (62+)

EMMETT FRUIT FARM 🍌🍌🍌

We will visit a fruit farm in Emmett to pick fruit, then go into town for some window shopping. All purchases are on your own.

FIRE STATION TOUR 🍌🍌

Tour one of Boise's newest fire stations on Cole Road. Talk with a fire captain about the job they do to keep our community safe and learn about features of this new facility.

GLENN'S FERRY OPERA HOUSE 🍌🍌

Join us for dinner and a show at this historical theatre that was built in 1914. Restored in 1994, it now hosts plays, dinner theatre, acting camps and more. Price includes dinner and show.

LUNCH CLUB 🍌

Lunch date! Join us for a trip to a local restaurant to try new food and make new friends! Fee is for transportation. Cost of food is on your own.

MINIATURE GOLF 🍌🍌

Join us for some good old-fashioned fun with a round of miniature golf and lunch. Cost of lunch is on your own.



LIFETIME AND LEISURE BONUS PROGRAMS

In Boise, many fun events are not advertised until just before they happen. Sometimes interest grows for a specific activity after the schedule has been printed. The BONUS programs will be one or more additional programs announced each month where we will provide transportation and assistance. To find out about monthly bonus programs, be sure you are on our email list. If you prefer a phone call instead of email, just let us know! Please contact us at seniorcenter@cityofboise.org or 208-608-7580.

JOIN US FOR LUNCH



MEALS ON WHEELS METRO BOISE

is proud to partner with the Dick Eardley Senior Center.

- Lunch served weekdays: 12:00-12:30 p.m.
- \$5 for ages 60+ (suggested donation)
- \$8 under age 60

(208) 321-0030

MetroMealsOnWheels.net



\$10 EACH OR \$18 FOR TWO

Tickets must be purchased in advance by 5 p.m. on June 7.

CASINO NIGHT

DINNER + DANCE



JUNE 13 | 6-9 PM

DOORS OPEN 5:30 PM | DINNER SERVED 6-7:30 PM

NO-HOST BEER AND WINE BAR.

Lasagna dinner and dessert, a dance featuring musical hits from multiple eras, souvenir photographs, and a no-cash casino are included with each ticket.

CRAPS, ROULETTE, TEXAS HOLD-EM + BLACK JACK

DICK EARDLEY SENIOR CENTER

690 Robbins Road, Boise

208-608-7580 | TTY: 800-377-3529



PARKS AND RECREATION

LIFETIME AND LEISURE (62+)

MK NATURE CENTER 🦋

MK Nature Center is a 4.6 acre wildlife habitat along the Boise river. We will attend a presentation about black and grizzly bears, two of Idaho’s residents. After the presentation we will have time to explore the center.

PADDLEBOARD CLASS 🦋🦋🦋

Stand Up Paddleboard offers a complete workout and is a great activity. Learn the proper stance for balance and control, basic paddle strokes and techniques from American Canoe Association (ACA) certified instructor. No experience necessary. All equipment included.

RAFTING 🦋🦋🦋

Half-day float on the main Payette followed by a stop for dinner in Horseshoe Bend. Dinner is on your own.

SHOOFLY-OOLITES 🦋🦋🦋

Join the Idaho Museum of Mining and Geology to visit one of the largest outcrops of Oolites in North America. Don’t know what an Oolite is? Come along to learn all about it!

STARLIGHT THEATRE 🦋🦋

This theatre is set in the natural beauty of Garden Valley, Idaho. Join us for an evening of sun, fun, dinner and a show. We will eat dinner at picnic tables then watch a production of Seven Brides for Seven Brothers. Must register by July 8 for dinner order.

THREE ISLAND CROSSING 🦋

Take a tour of the Oregon Trail river crossing site and see the original wagon ruts and Conestoga replicas. Check out the newly updated visitors center and enjoy a tour of the Ritter House.

WINERY – Potter Wines 🦋

New wineries are popping up all the time in the Treasure Valley! We will be heading to Garden City to check out Potter Wines. Cost of tasting is on your own.



Bocce

DATE	OUTING 62+	DAY	TIME	LOCATION	FEE RES/NR	ACTIVITY#
May 30	FIRE STATION TOUR	Th	9:30-11:30AM	DESC/WCC***	\$15/\$22.70	403081-01
June 4	BIRDING TOUR	Tu	9AM-2PM	DESC/WCC***	\$20/\$30.45	403112-01
June 5	BOCCE	W	10AM-12PM	KA MUNICIPAL PARK	\$5/\$7.75	404560-01
June 8	EAGLE SATURDAY MARKET	Sa	9AM-12PM	Dick Eardley SC	\$15/\$22.70	404161-01
June 11	MINIATURE GOLF	Tu	10AM-1:30PM	Dick Eardley SC	\$24 /\$36.65	404561-01
June 13	MK NATURE CENTER	Th	9:30AM-12PM	Dick Eardley SC	\$16/\$24.25	404093-01
June 18	RAFTING	Tu	12-7:30PM	Dick Eardley SC	\$78/\$120.35	404087-01
June 20	BOCCE	Th	10AM-12PM	KA MUNICIPAL PARK	\$5/\$7.75	404560-02
June 21	BRUNEAU OBSERVATORY	F	6:30-11PM	Dick Eardley SC	\$22/\$33.55	404092-01
June 26	BOCCE	W	10AM-12PM	KA MUNICIPAL PARK	\$5/\$7.75	404560-03
June 27	DANSKIN POWER PLANT TOUR	Th	9AM-2PM	Dick Eardley SC	\$20/\$30.45	404268-01
July 9	THREE ISLAND CROSSING	Tu	8:30AM-3:30PM	Dick Eardley SC	\$28/\$42.85	403032-01**
July 10	EMMETT FRUIT FARM – Cherries	W	12:30-4:30PM	DESC/MNCC***	\$16/\$24.25	404400-01
July 12	GLENNS FERRY OPERA HOUSE	F	4:30-11:30PM	Dick Eardley SC	\$68/\$104.85	403030-01
July 16	LUNCH CLUB – Sockeye Brewing	Tu	11AM-12:30PM	Dick Eardley SC	\$16/\$24.25	404076-01
July 18*	STARLIGHT THEATRE	Th	5:30-11:30PM	Dick Eardley SC	\$55/\$84.70	403063-01*
July 25	PADDLEBOARD CLASS	Th	10AM-12:30PM	Dick Eardley SC	\$50/\$76.95	403026-01
Aug 1	SHOOFLY-OOLITES	Th	10AM-3PM	Dick Eardley SC	\$16/\$24.25	403022-01
Aug 7	CHURCH TOUR	W	10AM-12:30PM	Dick Eardley SC	\$16/\$24.25	404255-01
Aug 9	LUNCH CLUB - Garibaldi's	F	11AM-12:30PM	Dick Eardley SC	\$16/\$24.25	404076-02
Aug 14	EMMETT FRUIT FARM – Peaches	W	12:30-4:30PM	DESC/MNCC***	\$16/\$24.25	404400-02
Aug 15	WINERY – Potter Wines	Th	2-5:30PM	Dick Eardley SC	\$16/\$24.25	403027-01

*Must register by July 8 for dinner order. **Register by June 25 for lunch order. ***The bus leaves from the second location 15 minutes later than the printed time. You will be given an option of pickup location at the time of registration.



ERMA HAYMAN

River St. Neighborhood HOUSE Boise, Idaho

Learn about Boise's historic River Street Neighborhood, the most ethnically and culturally diverse area in Boise for much of the 20th century, through the story of long-time resident and community advocate, Erma Hayman, and her house. Daily guided tour at 1 p.m.

More at ermahaymanhouse.org



BOISE CITY
DEPT OF ARTS
& HISTORY



MY GATEWAY TO

BUCKET LIST TRAVEL

An easy launch pad for your travel wish list.

Boise Airport
www.iflyboise.com



PARKS AND RECREATION



Quail Hollow GOLF COURSE



Corporate/Charity Golf Outings

Bookings accepted up to 1 year in advance for groups over 20 players

Tournament Services provided to ensure an unforgettable experience, including:

- Facilitate pairings and scoring,
- Assist with format of play,
- Set-up of contests and proximity markers (closest to the pin, long drive, hole-in-one, etc.),
- On-site accommodations for your post tournament reception,
- Food and beverage needs for on-course, pre- and/or post-event,
- Golf club rentals upon request.

Contact _____

Scott McGeachin

208-972-8600 | smcgeachin@cityofboise.org



DICK EARDLEY SENIOR CENTER DROP-IN PROGRAMS (62+)



ABOUT

Dick Eardley Senior Center

ABOUT

The Dick Eardley Senior Center is a meeting place where older adults can participate in a variety of programs, classes, activities and services focused on health, life-long learning, recreation and more. It is a lively place that connects older adults to the community, where they can take classes, share a meal, engage in games and activities, and socialize. We offer a welcome orientation and facility tour on the second Wednesday of each month beginning at 11AM. Join us!

FINANCIAL ASSISTANCE

Boise Parks and Recreation offers financial scholarships to qualified adults age 62 and older. Scholarships can help pay for classes and activities. To find out if you qualify, apply in advance at the Dick Eardley Senior Center or Fort Boise Community Center.

ON-SITE SHOPPING

The center features a craft boutique offering one-of-a-kind items that are made locally by people age 50 and older. There is also a community thrift store on site where donations of new and slightly used items are always welcome. Proceeds from the thrift store help provide programs and services for seniors. Both stores are open 10AM-2PM Monday-Friday.

DONATIONS

We accept donations of new and gently used items to sell in our thrift store. All proceeds stay at the Senior Center and are used to offer unique and creative programming as well as scholarships to older adults who have financial difficulties. Thrift store donations are accepted during regular business hours. We also accept tax-deductible monetary donations. Those can be mailed to Dick Eardley Senior Center, c/o Boise Parks and Recreation, 690 Robbins Road, Boise, ID 83702.

DICK EARDLEY SENIOR CENTER

ADDRESS: 690 Robbins Road

PHONE: 208-608-7580

EMAIL: seniorcenter@cityofboise.org

WEB: cityofboise.org/senior-center

HOURS: Monday-Friday from 9AM-5PM.

LUNCH: Lunch is prepared on site by Meals on Wheels Metro Boise and served weekdays from 12-12:30PM. For Meals on Wheels information, call 208-321-0031.

HOLIDAY CLOSURES:

Memorial Day, May 27

Juneteenth, June 19 (Meals on Wheels Metro Boise will serve a curbside lunch to go.)

Independence Day, July 4

Labor Day, September 2

CARDS

BRIDGE

Monday & Thursday 1-5PM, \$2 per visit.

CANASTA

Wednesday 1-5PM, \$2 per visit.

CRIBBAGE

Wednesday 10AM-12PM, \$2 per visit.

EUCHRE

Tuesday 1-4PM, \$2 per visit.

MAHJONG

Tuesday 1-4PM, \$2 per visit.

MEXICAN TRAIN

Monday 1-4PM, \$2 per visit.

INTRO TO PINOCHLE

Friday 2-4PM, \$2 per visit.

PINOCHLE

Friday 10AM-2PM, \$2 per visit.

RUMMIKUB

Thursday 11AM-3PM, \$2 per visit.

FITNESS

FIT AND FALL PROOF

Tuesday & Friday 1-2PM, FREE. Offered through a partnership with Central District Health.

LONGEVITY STICK

Tuesday 10:30-11:30AM, \$2 per visit. Longevity stick incorporates movements designed to improve balance, flexibility, strength and mental focus.

WALK YOUR SOCKS OFF

Monday & Friday 9-11AM, 2-5PM. Tuesday, 2-5PM, FREE. Indoor walking track.

SOCIAL

ACRYLICS SOCIAL GROUP

Wednesday 1-3PM, \$2 per visit or \$5 includes materials.

ARTS & CRAFTS SOCIAL GROUP

Call the front desk for information.

BILLIARDS

Monday-Friday 9AM-5PM, \$2 per visit.

BINGO

Thursday 10-11AM, FREE.

BOOK CLUB

Monthly, FREE. Call the front desk for information.

DICK EARDLEY SENIOR CENTER DROP-IN PROGRAMS (62+)

CHAT-N-CHEW SOCIAL GROUP

Thursday 10-11:30AM, \$2 per visit.

DRUMMING DIVAS

Thursday 11:30AM-12:30PM, \$2 per visit.
Drumming circle. Bring a drum or borrow one.

KNITTING/CROCHETING

Wednesday 10AM-12PM, \$2 per visit.

TEDDY BEAR FACTORY SEWING

Wednesday 10AM-12PM, \$2 per visit.

WIDOW/WIDOWER SUPPORT GROUP

2nd and 4th Friday, 10-11:30AM, FREE.

SERVICES

HOUSING 101

2nd Tuesday 11AM-12PM FREE. Meet with Paige Doyle, a seniors real estate specialist for help and information.

LEGAL COUNSEL

2nd and 4th Tuesday 11AM-1PM, free service provided by local attorneys. Call for appointment, 208-608-7580.

WELCOME TOUR

2nd Wednesday 11AM, FREE. Come take a tour and learn about the programs available. Includes lunch for new visitors!

TECHNOLOGY EDUCATION

Opportunities to enhance your technology skills are made possible through a partnership between LEARN Idaho and AARP's Senior Planet. Sign up for our monthly newsletter to stay up to date on course offerings. Call 208-608-7580.

TRAVEL

Boise Parks and Recreation has partnered with multiple travel companies to present senior-friendly tours to different parts of the U.S. and around the world! Tuscany March 2025 and Mackinac Island May 2025. Brochures are available at the front desk. Are you on our email list? Be the first to know as new travel opportunities are added. Email seniorcenter@cityofboise.org.

SPECIAL EVENTS

MOTHER'S DAY, Friday, May 10, 12PM

Come have lunch and help us celebrate moms! Meals on Wheels will prepare a special Mother's Day meal and every mom in attendance will receive a flower from our event sponsor, Blue Cross of Idaho. Moms, come and enjoy a lunch celebration in your honor. (Regular lunch charges apply.)

CRAFT SUPPLY & FABRIC SALE, Friday, May 17, 9AM-2PM

This popular annual event gives shoppers an opportunity to pick up a bit of everything they need for crafts and sewing projects. Come browse our huge selection of donated craft supplies, yarn, and fabric. All reasonable offers will be considered, and all proceeds benefit local seniors through programming and scholarships.

CASINO NIGHT DINNER & DANCE, Thursday, June 13, 6-9PM

Come enjoy a lasagna dinner complete with salad, bread and dessert, no-cash casino games, a DJ'd dance with hits from multiple eras, keepsake photo booth with unlimited prints, and a no-host beer and wine bar. Tickets are \$10 per person or 2 for \$18. Tickets must be purchased in advance, in person or by phone no later than June 7.

FATHER'S DAY, Friday, June 14, 12PM

We're celebrating you, Dad. Come enjoy a lunch in your honor. Meals on Wheels will prepare a special Father's Day meal complete with dessert, and every dad in attendance will receive a special treat from our event sponsor, Aetna. Dads, come and enjoy a lunch celebration in your honor. (Regular lunch charges apply.)

NATIONAL SENIOR CITIZENS DAY, Wednesday, Aug. 21, 11:30AM-12:30PM

First declared a holiday by President Ronald Regan in 1988, National Senior Citizens Day is a great time to let the older adults in our community know how much we value their contributions to our everyday lives. Join us for games, prizes and fun photos.

FOR YOUR HEALTH

BLOOD PRESSURE CLINIC

2nd & 4th Thursdays 11-12:30PM, FREE.

MEDITATION FOR HEALTH & WELLNESS

2nd Fridays 11:15-11:45AM, FREE.

PET THERAPY VISITS

Last Thursday of each month, 11AM-12PM, FREE. Come and give good-dog pats to Taco and Patches and enjoy the therapeutic benefits, including reduced stress, decreased loneliness and isolation, improved mental health and increased socialization.

RED CROSS BLOOD DRIVE

Friday, May 3, 10AM-3PM. There's an urgent need for blood donors nationwide, so we've teamed up with the American Red Cross to host a blood drive at the Senior Center. If you would like to get on the schedule to donate blood, call us at 208-608-7580.

HOLISTIC HEALTH FAIR

Wednesday, July 17, 10AM-12PM. Join us for a morning of holistic wellness. You'll learn from a variety of natural health providers during this outdoor (weather-allowing) event. Holistic health considers the whole person, rather than just physical symptoms of illness. Free to attend. Meet providers and enjoy information and giveaways.

LIVING WELL WITH CHRONIC PAIN

Tuesdays, Aug. 20-Sept. 24, 10AM-12PM, FREE. We've partnered with the Southwest Idaho Area Agency on Aging to offer this free 6-week workshop designed to help participants live well with an ongoing health condition. Learn self-management tools such as understanding pain, the importance of physical activity, communication and decision-making skills, managing difficult emotions, action-planning and more. Space is limited and registration is required. Call 208-608-7580 to reserve your spot.

ABOUT

Drop-In Programs

We offer daily programs for older adults. Most classes have a small fee which can be paid at the start of each class. A punch card is available with \$20 worth of classes. Those with a punch card do not need to bring money each day; instead, they can just use their card which can be stored at the front desk.

Educational Opportunities

The Dick Eardley Senior Center offers a variety of educational opportunities to challenge the mind, learn a new skill, or engage with like-minded individuals. Sign up for the monthly newsletter or call the front desk for current information, 208-608-7580.



ADAPTIVE RECREATION

THIS PROGRAM IS DESIGNED FOR INDIVIDUALS WITH DISABILITIES, HOWEVER, EVERYONE IS WELCOME.



PROGRAMS & SERVICES

Boise Parks and Recreation's AdVenture Program provides a wide range of programs for youth and adults with disabilities. We also offer inclusion services in which modifications may be provided so that an individual with a disability can fully participate in Boise Parks and Recreation's programs. Services such as sign language interpreters, additional staff, adaptive equipment, etc. may be provided with a minimum of three or more weeks advanced notice of the program start date with no cost to the participant. To inquire about inclusion services, please contact Emily Kovarik at 208-608-7687 (TTY: 1-800-377-3529) or ekovarik@cityofboise.org. Reasonable modifications are based on individuals' needs and abilities.

PARTICIPANT PERSONAL NEEDS

The adaptive recreation staff and volunteers provide leadership for the program but are unable to provide assistance with self-care needs (feeding, toileting assistance, etc.). Care providers should accompany participants who need personal care. Participants who have behavioral issues may be asked to participate with an aide in attendance. Please let us know upon registration if you will be bringing your own aide as fees for aides may be waived or may vary depending on the activity. Participants should enjoy meeting new people, be able to function in a group setting and need to be able to adjust to new routines and environments. Please call 208-608-7680 to learn more.

AGES

Many of our programs welcome people under the specified age range. However, an adult may need to sign up with them. Please call 208-608-7680 to learn more.

FINANCIAL ASSISTANCE

Boise Parks and Recreation offers financial scholarships to qualified youth, seniors and adults with disabilities. To find out if you qualify to receive a scholarship, which will help pay for a class or activity, apply in advance at Fort Boise Community Center or cityofboise.org/scholarships.

DONATIONS WELCOME

We rely on donations so that we can offer scholarships to adults with disabilities who have financial difficulties. Please send tax-deductible donations to the AdVenture Heritage Fund, Boise Parks and Recreation, 700 Robbins Road, Boise, Idaho 83702. Thank you, your support is greatly appreciated!

VOLUNTEER

If you are age 18 and older, the AdVenture program could use your help! Please consider volunteering, it is a great way to give back to the community and someone who needs a hand. We are also looking for rafting volunteers that have ample experience being a boat captain on class III/IV whitewater. Please contact Emily Kovarik at 208-608-7687 or by e-mail at ekovarik@cityofboise.org to learn more about upcoming volunteer opportunities.



ADAPTIVE RECREATION

Customized Activities for Groups

AdVenture offers a variety of adaptive recreation opportunities for groups, including art, dance, outdoor adventures and more. We use the expertise and resources of the AdVenture program to customize recreation programs to meet your group's specific needs and goals. Please contact 208-608-7687 for more information.

CLASSES, CLUBS & CAMPS

ADAPTIVE ART

AGES 15+ Explore several different forms of art ranging from pottery, drawing, painting and more! Fee includes instruction and supplies.

ADAPTIVE FITNESS

AGES 15+ Join our fitness class and work on stretching, band workouts and aerobic activity. This is a great opportunity to get fit in a supportive and fun environment.

ADVENTURE SUMMER CAMP

AGES 13-20 This fun day camp will include field trips, art projects, swimming and other great programs! The staff-to-participant ratio will be 1:5. Participants will work on money management and need to bring approximately \$10 per week for field trips. A detailed schedule with daily activity costs will be sent to participants. Participants **MUST** register at least one week prior to their start date. Sign up early, these camps fill up fast.

ADVENTURE WALKING CLUB

AGES 15+ Join us for a leisurely walk in the park. The club is designed for individuals with disabilities who enjoy being outdoors, getting exercise and who can stay with the group. We will meet at Fort Boise Community Center and drive to a different park each week. The club will be held rain or shine.

BOWLING CLUB

AGES 16+ The AdVenture Bowling Club is a fun, noncompetitive group offering socialization opportunities for individuals with disabilities. The fee covers bowling, shoe rental and staff supervision. This activity meets at the bowling alley in the BSU Student Union Building.



**REGISTER FOR CLASSES
STARTING AT 7AM:
cityofboise.org/parks**

**APRIL 1 (Residents)
APRIL 3 (Non-residents)**



ADAPTIVE RECREATION

INCLUSIVE POOL PARTY FOR PEOPLE WITH DISABILITIES, THEIR FAMILY AND FRIENDS

Thursday, July 18 | 7-9PM
\$1 per person | Ivywild Pool, 2250 S Leadville Ave

The AdVenture Program has rented out Ivywild Pool for a special night. This fun event is for individuals who have disabilities and their friends and family. Individuals who are not independent in the water are welcome to bring a Coast Guard-approved life jacket and need to be within an arm's reach of an assistant while in the pool. We hope you will join us for this fun evening of socializing, celebrating inclusion and cooling off at the pool!

Non-profit organizations: To inquire about having an informational booth at this event, please call 208-608-7687.

CLASS	AGE	DAY	TIME	DATE	LOCATION	FEE	ACTIVITY#	
ADAPTIVE ART	15+	M	5-6PM	June 3-July 15*	Fort Boise CC	\$43.75	400539-01	
		Tu		June 4-July 16*			400539-02	
		M		July 22-Aug 26			400539-03	
		Tu		July 23-Aug 27			400539-04	
ADAPTIVE FITNESS	15+	Tu	3-4PM	June 4-July 16**	Fort Boise CC	\$25	400728-01	
			4-5PM				400728-02	
			3-4PM				July 23-Aug 27	400728-03
			4-5PM					400728-04
ADVENTURE SUMMER CAMP	13-20	M-F	9AM-3PM	June 3-7	Whitney CC	\$110	400905-01	
				June 10-14			400905-02	
				June 17-21***			\$88.20	400905-03
				June 24-28		\$110	400905-04	
				July 8-12			400905-05	
				July 15-19			400905-06	
				July 22-26			400905-07	
				July 29-Aug 2			400905-08	
Aug 5-9	400905-09							
ADVENTURE WALKING CLUB	15+	M	5:30-7:30PM	June 3-24	Fort Boise CC	\$33	400800-01	
BOWLING CLUB	16+	Tu	7-8:30PM	May 28-June 25	BSU SUB	\$41	400730-01	
		M		July 8-Aug 26			\$65	400730-02
		Tu		July 9-Aug 27			\$65	400730-03

*No class July 1 & 2 **No class July 2 ***No camp June 19

CLASSES, CLUBS & CAMPS CON'T

DANCE ABILITY

AGES 12+ This class explores various styles of dancing, rhythm and music. Students will learn to increase their strength, flexibility and coordination through dance.

ICE SKATING – AdVentures on Ice

AGES 5+ This program is designed to give individuals with disabilities the opportunity to develop their ice skating skills. Students will receive instruction based upon their individual needs and goals. Some adaptive equipment is

available for use at no extra cost. Scholarships are available. Call 208-608-7718 to learn more.

SOCIAL CLUBS

AGES 18+ Activities may include baseball games, movie night, mini golf and more! Members of the club need to bring \$4-\$7 for each day to cover activity costs. Prior to the start of the club, a detailed schedule and fee break down will be available. Register early, these clubs fill up fast!

SWIM LESSONS – Adaptive

AGES 5+ Lessons are offered to participants with disabilities who want to develop swimming skills and water safety awareness. Lessons will be under close supervision by teachers but will not be 1:1. Previous swimming or water experience is not necessary. An aquatic lift is available.

CLASS	AGE	DAY	TIME	DATE	LOCATION	FEE	ACTIVITY#
DANCE ABILITY	12+	W	3-4PM	June 5-July 24**	Fort Boise CC	\$31	400538-01
			4-5PM				400538-02
			3-4PM	July 31-Sep 4			400538-03
			4-5PM				400538-04
ICE SKATING – AdVentures on Ice	5+	Th	5:45-6:15PM	May 9-June 27	Idaho IceWorld	\$137/8 classes	461103-01
SOCIAL CLUB – Tuesday		Tu		May 14-June 25	Dick Eardley SC	\$85	400330-01
				July 9-Aug 20			400330-02
SOCIAL CLUB – Wednesday	18+	W	6-8:30PM	May 15-June 26*	Whitney CC	\$73	400320-01
				July 10-Aug 21			400320-02
SOCIAL CLUB – Thursday		Th		May 16-June 27		\$85	400300-01
				July 11-Aug 22			400300-02
SOCIAL CLUB – Friday	18-32	F	6:30-9PM	May 17-June 28	Dick Eardley SC		400310-01
				July 12-Aug 23			400310-02
SWIM LESSONS – Adaptive	5+	M, W	5:30-6:15PM	July 8-17	Borah Pool	\$41	406106-C7
			5:30-6:15PM	July 22-31			406106-D7

*No club June 19 **No class June 19 & July 3

ONE-DAY ACTIVITIES

ADAPTIVE BIKE FAIR

ALL AGES You can try upright and recumbent handcycles, trikes, recumbent trikes, tandem bikes and trikes. This is a great time to learn about adaptive cycles and discover what type works for you. Registration is not required, drop in between 10AM-2PM to try the cycles. **All ages and ability levels are welcome; youth under age 18 must attend with an adult.

ADAPTIVE BIKE RIDE

AGES 16+ Join us for an hour-long adaptive bike ride along the beautiful Boise Greenbelt. Bring your own bike or use one of our adaptive hand cycles, adult tricycles, recumbent tricycles, or tandem bikes or trikes (call 208-608-7680 for bike availability and reservations). These rides are designed as supervised group rides and are not bike riding lessons; however, proper trail manners and safety will be addressed.

Participants must be able to follow directions and stay with the group or attend with someone who can assist. *Youth under 16 are welcome but must attend with an adult.

ADAPTIVE BIKE RIDE & PICNIC

AGES 16+ This program is very similar to the Adaptive Bike Ride (please see previous description), however, at this activity we will have lunch after the hour-long ride. Bring your own bike or use one of AdVenture's adaptive cycles (call 208-608-7680 for bike availability and reservations). Participants must be able to follow directions and stay with the group or attend with someone who can assist.

ARCADE & LUNCH

AGES 16+ During this fun day we will go to the Wahooz Arcade. Each participant will get a game card. After playing at the arcade we will go out to lunch.

BASEBALL GAME & DINNER

AGES 16+ Go Hawks! The cost of this outing includes dinner before the Boise Hawks baseball game, your ticket and transportation from Fort Boise Community Center to the game and back.

BOTANICAL GARDEN TOUR & LUNCH

AGES 16+ Explore the beautiful plants and sculptures at the Idaho Botanical Garden with a special tour and then eat takeout lunch in the gardens.

BOWLING & DINNER

AGES 16+ Looking for something fun to do? Join us for dinner and bowling! The cost includes transportation from Fort Boise Community Center, dinner and bowling.

ONE-DAY ACTIVITIES CON'T

NEW CASINO NIGHT

AGES 16+ Feel like James Bond this evening with “mock” casino games. We will have dinner at the Senior Center, fruity drinks and classy vibes.

NEW COMEDY NIGHT

AGES 18+ Cheer on two comedy sports teams as they compete for your laughs at improv comedy! A referee takes fan suggestions and makes sure everything that happens stays suitable for all audiences (PG-PG13 material). Before the show we will go out to dinner.

DINE & DECORATE

AGES 16+ Get creative with AdVenture! We will eat takeout and then create an arts & craft project, see themes below.

DINNER & A MOVIE

AGES 18+ Catch dinner and a movie on these fun evening outings! At dinner, we will pick a movie (rated G to PG-13) to watch as a group. The cost of the evening includes transportation from Fort Boise Community Center to activities and back, dinner and the movie.



SCHOLARSHIPS AVAILABLE:
cityofboise.org/scholarships



Dine & Decorate

CLASS	AGE	DAY	TIME	DATE	LOCATION	FEE	ACTIVITY#
ADAPTIVE BIKE FAIR	ALL**	Sa	10AM-2PM	May 18	Fort Boise CC	FREE	300759-01
ADAPTIVE BIKE RIDE	16+	W	6-7:30PM	May 15	Kristin Armstrong Municipal Park	\$8	400737-01
				May 22			400737-02
				June 5			400737-03
				June 12			400737-04
				June 26			400737-05
				Aug 21			400737-06
				Aug 28			400737-07
				Sept 4			400737-08
ADAPTIVE BIKE RIDE & PICNIC	16+	Sa	9-11:30AM	May 11	Kristin Armstrong Municipal Park	\$18	400738-01
				June 8			400738-02
				Aug 24			400738-03
ARCADE & LUNCH	16+	Sa	10:30AM-2PM	July 13	Fort Boise CC	\$30	400536-01
BASEBALL GAME & DINNER	16+	Tu	5-10PM	May 21	Fort Boise CC	\$31	400307-01
		Th		June 13			400307-02
		Aug 29		400307-03			
BOTANICAL GARDEN TOUR & LUNCH	16+	F	9:30AM-1PM	May 31	Fort Boise CC	\$30	400575-01
BOWLING & DINNER	16+	F	5:30-9PM	May 24	Fort Boise CC	\$30	400722-01
				June 28			400722-02
				July 26			400722-03
CASINO NIGHT	16+	F	5:30-8PM	July 19	Dick Eardley SC	\$27	400533-01
COMEDY NIGHT	18+	Sa	5:30-9:45PM	July 27	Fort Boise CC	\$35	400531-01
DINE & DECORATE – Flower Pot	16+	Th	5:30-8PM	May 23	Dick Eardley SC	\$34.50	400545-01
DINE & DECORATE – 4th of July				June 27			400545-02
DINE & DECORATE – Painting				July 11			400545-03
DINE & DECORATE – Flower Arranging				Aug 14			400545-04
DINNER & A MOVIE – Qdoba*	18+	F	5-9:30PM	May 17	Fort Boise CC	\$31	400203-01
DINNER & A MOVIE – Mongolian BBQ*				May 31			400203-02
DINNER & A MOVIE – Quik Wok*				June 14			400203-03
DINNER & A MOVIE – Big Jud's*				July 12			400203-04
DINNER & A MOVIE – Eddie's Restaurant*				Aug 2			400203-05
DINNER & A MOVIE – Chapala Mexican*				Aug 23			400203-06

* Restaurant location could change due to availability **All ages and ability levels welcome; youth under 18 must attend with an adult

ONE-DAY ACTIVITIES CON'T

FARMERS MARKET & LUNCH

AGES 18+ Check out our local farmer's market with AdVenture. After visiting the local farm and art stands, we will go out to lunch. Participants must be able to stay with the group.

FIRST THURSDAY & DINNER

AGES 18+ Enjoy First Thursday with AdVenture. We will eat dinner, explore the Idaho Museum and grab some dessert! Please note that all AdVenture programs are alcohol free.

FISHING & NATURE DAY

AGES 16+ Start the morning off by fishing and relaxing at a local pond. After fishing we will have a picnic lunch in a park and then explore the MK Nature Center.

FOOTHILLS HIKE & DINNER

AGES 16+ Socialize over dinner and then go on a relaxed hike in the beautiful Boise Foothills.

GAME NIGHT & DINNER

AGES 16+ It's game night with AdVenture! We will be indoors and play board games, BINGO, floor curling and more. We'll also eat pizza and make ice cream sundaes! Please register in advance; this is not drop-in program.

GAMES & DINNER AT THE PARK

AGES 16+ Try out the fun and relaxed sports of bocce, disc golf and more at the park! We will also eat takeout dinner in the park.

HORSETHIEF RESERVOIR FISHING TRIP

AGES 18+ Join us for a fun day trip to Horsethief Reservoir near Cascade, Idaho! We will fish, have a picnic lunch, make s'mores and take a short walk near the lake.

IDAHO CITY TRIP

AGES 18+ Visit historic Idaho City and explore the sites in town, tour the museum, eat lunch and more. Food and transportation to and from Fort Boise Community Center and Idaho City are included. Please be ready for an active day of exploring.

IDAHO FAIR & DINNER

AGES 18+ Join us for a fun evening at the Western Idaho Fair! We will check out the animals, art exhibits and more (we will not ride the carnival rides). We will go out to dinner before visiting the fair. For safety, participants must be able to stay with the group or come with someone who can assist.

MINI GOLF & DINNER

AGES 16+ Join us for a fun evening socializing over dinner and then playing mini golf at Wahooz.

NEW JAM SESSION WITH BOISE ROCK SCHOOL

AGES 16+ Get ready for an evening with Boise Rock School! We'll head to their facility to play instruments, make music, and come up with the most rad band names. Dinner is included.

NEW KARAOKE & DINNER

AGES 16+ We will dine on takeout dinner then have a blast singing karaoke!

NEW MAMMOTH CAVE TOUR

AGES 18+ Experience the wonder of Mammoth Cave and the peculiar, yet fascinating, Arthur Olsen Museum of Natural History! We will drive approximately two hours, explore the cave (not wheelchair accessible, but a well-established trail), visit the museum, and then eat a picnic lunch in Shoshone on the way home.

MERIDIAN SPEEDWAY & DINNER

AGES 18+ Join AdVenture to cheer on the drivers as they race at the outdoor Meridian Speedway! This activity includes dinner before the races. This is a loud outdoor activity. Ear plugs will be provided, but this may not be ideal for those who are sensitive to loud sounds.

MUSIC NIGHT & DINNER

AGES 16+ We will make our own instruments, play drums and other percussion instruments, sing along to music videos and socialize over takeout dinner.

PADDLE SPORTS & PICNIC

AGES 18+ Cool off and try your hand at a few paddle sports at Quinn's Pond. Participants will have the opportunity to try paddling kayaks, canoes and/or stand-up paddle boards. *For safety reasons, participants must be able to independently roll in the water from a face-*

down position to their back while wearing a life jacket; demonstration of this ability may be requested prior to getting on the water. We will also have a picnic lunch. Thanks to Idaho River Sports for making this opportunity possible!

PETTING ZOO & LUNCH

AGES 16+ Join us for a fun day checking out all of the animals at the Babby Farms petting zoo. After visiting the farm, we will go out to lunch.

SNAKE RIVER STAMPEDE RODEO

AGES 16+ Watch the action at the indoor Snake River Stampede Rodeo! We will also eat dinner before the rodeo.

THEATER & LUNCH

AGES 18+ Before going to the Boise Little Theater for a play, we will socialize over a meal. Participants must have the ability to sit quietly through a two-hour play. In June we will see the dramatic comedy "She Kills Monsters" and in July we will see "James and the Giant Peach Jr". Before enrolling, please view play descriptions at boiselittletheater.org to make sure the play is a good fit for you.

NEW WATER GAMES & PIZZA

AGES 16+ Water balloons, sprinklers and slip'n slides... oh my! Beat the summer heat with this water-filled evening. Pizza dinner is included.

ZOO BOISE ADAPTIVE EVENING & DINNER

AGES 16+ AdVenture is taking a group to the "Adaptive Evening at the Zoo" event. It's a special event that includes a tour, up close animal encounters and more. We will socialize over dinner before going to the zoo. This activity will be mostly outdoors and participants must be able to stay with the group.



OVERNIGHT TRIP

TENT CAMPING AT PAYETTE LAKE

AGES 18+ Relaxed campers are invited to join us at beautiful Payette Lake for an outdoor vacation. Activity level is moderate; we will take short hikes in the nearby wilderness. All campers must be able to get in and out of a tent independently and enjoy being in the great outdoors. You will experience lakeside tent camping, games, campfire cooking and relaxing in a gorgeous location. The package includes all meals, transportation to and from the campground and Fort Boise Community Center, and camping. A packing list is available upon registration and sleeping bags may be rented for \$25.

AGES	DAY	TIME & DATE	LOCATION	FEE RES/NR	ACTIVITY#
18+	Tu-Th	9AM July 9/ 3:30PM July 11	Fort Boise CC	\$126	400732-01

ONE-DAY ACTIVITIES

RAFTING BOISE RIVER

AGES 12+* If you are interested in a leisurely float, beautiful scenery and a picnic, this is the ideal trip for you. *For safety reasons, ALL participants must be able to independently roll in the water from a face-down position to their back while wearing a life jacket and have the ability to grasp.* Demonstration of this ability may be requested prior to the trip. The cost includes a fun river trip, safety equipment, lunch and transportation to and from the Fort Boise Community Center. This program is designed for individuals with disabilities who may also sign up one care provider/family/friend who does not have a disability.

RAFTING WHITEWATER

AGES 12+* Our adapted rafting program provides the opportunity for individuals with disabilities and one friend/family member to take part in a whitewater rafting adventure. *For safety reasons, ALL participants must be able to independently roll in the water from a face-down position to their back while wearing a life jacket and have the ability to grasp.* Demonstration of this ability may be requested prior to the trip. Participants will get the full rafting experience and may be asked to help with some of the work of the trip such as loading equipment. All rafting trips are led by Boise Parks and Recreation's

Adaptive Recreation Coordinator and include volunteer support, rafting equipment, lunch and transportation from Fort Boise Community Center to the river and back. The float time is usually 2-3 hours on class II-III rapids. Return times may vary due to river conditions and trip accommodations. So that everyone has a chance to go rafting, please do not enroll in more than 2 whitewater trips (after June 10, if there are still openings, you are welcome to enroll in additional trips).

CLASS	AGE	DAY	TIME	DATE	LOCATION	FEE	ACTIVITY#
FARMERS MARKET & LUNCH	18+	Sa	9AM-1PM	June 29	Fort Boise CC	\$30	400562-01
FIRST THURSDAY & DINNER	18+	Th	5-9PM	June 6	Fort Boise CC	\$30	400726-01
FISHING & NATURE DAY	16+	F	9AM-3PM	June 7	Fort Boise CC	\$29	400574-01
FOOTHILLS HIKE & DINNER	16+	F	5:30-8PM	June 7	Dick Eardley SC	\$25	400620-01
GAME NIGHT & DINNER	16+	Sa	5-7:30PM	Aug 3	Dick Eardley SC	\$22	400510-01
GAMES & DINNER AT THE PARK	16+	Sa	5-7:30PM	June 15	Kristin Armstrong Municipal Park	\$26.50	400716-01
HORSETHIEF RESERVOIR FISHING TRIP	18+	F	8:30AM-5PM	May 17	Fort Boise CC	\$41	400747-01
IDAHO CITY TRIP	18+	Sa	10AM-4PM	June 8	Fort Boise CC	\$35	400570-01
IDAHO FAIR & DINNER	18+	Th	5-9PM	Aug 22	Fort Boise CC	\$40	400748-01
MINI GOLF & DINNER	16+	Th	5:30-9PM	May 30	Dick Eardley SC	\$30	400720-01
		F		June 21			400720-02
				Aug 16			400720-03
JAM SESSION WITH BOISE ROCK SCHOOL	16+	F	5-8:30PM	Aug 9	Fort Boise CC	\$35	400547-01
KARAOKE & DINNER	16+	Th	5:30-7:30PM	Aug 15	Dick Eardley SC	\$22	400548-01
MAMMOTH CAVE TOUR	18+	Sa	9AM-4:30PM	Aug 17	Fort Boise CC	\$45	400308-01
MERIDIAN SPEEDWAY & DINNER	18+	Sa	5-10PM	Aug 24	Fort Boise CC	\$36	400572-01
MUSIC NIGHT & DINNER	16+	W	5:30-8PM	May 29	Dick Eardley SC	\$33	400546-01
				July 24			400546-02
PADDLE SPORTS & PICNIC	18+	Tu	9AM-1:30PM	Aug 13	Fort Boise CC	\$24	400110-01
PETTING ZOO & LUNCH	16+	F	9AM-3PM	June 14	Fort Boise CC	\$30	400563-01
RAFTING BOISE RIVER	12+*	W	10AM-3PM	July 31	Fort Boise CC	\$20	400150-01
RAFTING WHITEWATER – Main/Payette River	12+*	Th	9AM-5PM	June 27	Fort Boise CC	\$34	400130-01
				July 25			400130-02
RAFTING WHITEWATER – Cabarton/Payette River	12+*	Th	9AM-6:30PM	Aug 8	Fort Boise CC	\$37.75	400140-01
				Aug 15			400140-02
SNAKE RIVER STAMPEDE RODEO	16+	W	5-10PM	July 17	Fort Boise CC	\$45	400305-01
THEATER & LUNCH	18+	Sa	12-4:30PM	June 1	Fort Boise CC	\$35	400303-01
				July 20			400303-02
WATER GAMES & PIZZA	16+	W	5:30-8PM	Aug 7	Dick Eardley SC	\$27	400161-01
ZOO BOISE ADAPTIVE EVENING & DINNER	16+	Th	5-8:30PM	May 9	Fort Boise CC	\$32	400561-01

*Youth ages 12-17 may enroll but must be accompanied by an enrolled adult. This program is designed for individuals with disabilities who may also sign up one care provider/family member/friend who does not have a disability.

ADVENTURE SEEKER PROGRAM

INDIVIDUALS WITH PHYSICAL DISABILITIES ARE WELCOME TO SIGN UP FOR ANY AGE-APPROPRIATE PROGRAMS MENTIONED IN THIS ACTIVITY GUIDE. HOWEVER, THE FOLLOWING 'ADVENTURE SEEKER' PROGRAMS ARE DESIGNED SPECIFICALLY FOR PEOPLE WITH PHYSICAL DISABILITIES AND THEIR FRIENDS/FAMILY.



Idaho Youth Adaptive Sports Camp



Wheelchair Rugby

ADAPTIVE CYCLING

12+ AdVenture offers many adaptive bike rides and participants can use one of our adaptive cycles (handcycles, recumbent trikes, tandems etc.) or bring their own. Please see page 74 for more information or call 208-608-7680 to learn more.

ADAPTIVE RAFTING

12+ AdVenture offers adaptive rafting trips on the Boise River and on the Main and Cabarton sections of the Payette River. Please see page 77 for more information.

IDAHO YOUTH ADAPTIVE SPORTS CAMP

AGES 6-19 This camp provides youth with physical disabilities a memorable sports camp experience. Individuals who use a wheelchair or an assisted device to help with mobility (walker, crutches, AFO braces, etc.) can try adaptive sports, develop skills and improve their fitness level. Participants will enjoy a variety of athletic and recreational activities such as wheelchair tennis, fishing, canoeing, wheelchair basketball, and more. For information, call Emily Kovarik at 208-608-7687. To register, please call 208-608-7680.

WHEELCHAIR BASKETBALL – Scrimmage

AGES 18+ The first hour is designed for beginning and intermediate level play and the second hour will be more competitive. You do not have to have a disability to play, and wheelchairs are provided.

WHEELCHAIR BASKETBALL – Skills & Drills

AGES 6+ Learn how to play wheelchair basketball. Beginners and experts of all ages are welcome at this wheelchair basketball skills development class. You do not have to have a disability to play, and basketball wheelchairs are provided. Please register for the session, drop-in is not available.

WHEELCHAIR RUGBY

AGES 18+ This Paralympic Sport is a fast-paced and high contact team sport that is a lot of fun! Typically played by people with physical disabilities, the wheelchair rugby team loves when people without disabilities join as well! During practice you will learn the rules, develop your skills and scrimmage during this competitive practice time. Rugby wheelchairs are provided for your use.

WILDERNESS WITHIN REACH FLY-IN FOR ADULTS

AGES 18+ This rare and cool opportunity is for adults age 18 and older who have a physical disability that affects their mobility (those who use a wheelchair, walker, AFO braces, prosthetics, etc.) and one friend/family member or care provider. We will fly in small aircrafts into the Frank Church Wilderness and spend two nights relaxing and exploring at the remote Flying B Ranch. The cabins are very accommodating but are not completely ADA accessible and the small planes cannot accommodate power wheelchairs (please call 208-608-7681 for specifics). Many thanks to the Flying B Ranch, the Idaho Aviation Foundation, and the pilots for making this unique experience possible. At the request of the pilots, priority is given to adults with physical disabilities who have not previously gone on a Wilderness Within Reach Fly-In trip. Each individual needs to enroll and pay the trip fee. Register early by calling 208-608-7681; this fun trip fills up fast!

CLASS	AGE	DAY	TIME	DATE	LOCATION	FEE	ACTIVITY#
IDAHO YOUTH ADAPTIVE SPORTS CAMP	6-19	W-Sa	9AM-3PM	Jun 19-22	Fort Boise CC	\$71	400805-01*
WHEELCHAIR BASKETBALL – Scrimmage	18+**	Tu	6:30-8:30PM	May 28-July 9***	Fort Boise CC	\$20.50	400708-01
				July 16-Aug 27		\$23.75	400708-02
WHEELCHAIR BASKETBALL – Skills & Drills	6+	Tu	5:15-6:15PM	May 28- July 9***	Fort Boise CC	\$20.50	400780-01
				July 16-Aug 27		\$23.75	400780-02
WHEELCHAIR RUGBY	18+**	Th	6-8:30PM	May 30-July 11***	Fort Boise CC	\$23.70	400706-01
				July 18-Aug 29		\$27.50	400706-01
WILDERNESS WITHIN REACH FLY-IN FOR ADULTS	18+	Tu-Th	Meet at 7:30AM	July 30-Aug 1	Nampa Municipal Airport	\$52	400742-01

*The \$71 registration is due by May 17. After May 17 the price increases to \$86. Deadline to register is May 31.

Teens under 18 may enroll if accompanied by an adult. *No practice on July 2 & 4



SCHOLARSHIPS AVAILABLE



Boise Parks and Recreation offers scholarships based on income. Scholarships available for youth, adults with disabilities and for individuals 62 years and older.

If you would like scholarship assistance, please apply in advance by visiting cityofboise.org/scholarships



PARKS AND RECREATION

BRING A PERSONAL TREASURE BACK TO LIFE AT A FREE REPAIR CLINIC!



REPAIR CAFE

Boise

APRIL 18 & AUGUST 22 | 4:00 PM - 7:00 PM
THE JUMP ROOM AT JUMP | 1000 W MYRTLE ST, BOISE

Bring one item in need of repair and a team of volunteers will help you diagnose and repair it in a relaxed, social setting.
See item restrictions and learn more at JUMPBoise.org/repair-cafe



If we can't fix it, we'll help you research repair options.

BOISE PUBLIC LIBRARY PRESENTS
BOISE COMIC ARTS FESTIVAL 2024
AUGUST 23-25

SPONSORED BY



Experience the unique spaces that inspired American artist, James Castle, with a variety of in-person and online opportunities exploring Castle's unique creative spaces, contemporary and historical exhibitions, along with talks and tours.

More at jamescastlehouse.org



BOISE CITY DEPT OF ARTS & HISTORY



VOLUNTEER

Have a love of the outdoors and wondering what to do with your spare time? Boise Parks and Recreation's volunteer program will get you out communing with nature and meeting people with similar interests. Beginning in March, volunteers will head out in force to help care for our local parks and open spaces, and we'd like to invite you to be part of the effort.

CONTACT:

Jerry Pugh
Community Programs Coordinator

Boise Parks and Recreation
208-608-7617
jpugh@cityofboise.org

VOLUNTEER OPPORTUNITIES
cityofboise.org/caringforparks

EDUCATION OPPORTUNITIES

Pollinator Week Warm Springs Park Pollinator Garden Tour, June 18; 5:30-6:30PM

COST: FREE

Join us in this one-hour exploration of the plants and pollinators that make up the Warm Springs Park Pollinator Garden. Initially planted in 2018, the garden hosts a wide variety of native pollinator-friendly shrubs and wildflowers. A plant list will be provided. Go to <https://bit.ly/warm-springs> to sign up.

Mariposa Park Pollinator Garden Exploration, June 20; 6-7PM

COST: FREE

Mariposa Park is well on its way to becoming a haven for our local pollinators. This one-hour tour will focus on the native plants, pollinators and pollinator-friendly gardening principles. Go to <https://bit.ly/mariposa-tour> to sign up.

OPPORTUNITIES

Pollinator Posse, Tuesday Mornings; 9-11AM

Pollinators are essential in producing healthy food and maintaining vibrant, thriving ecosystems. Unfortunately, many pollinator populations ranging from bumblebees to butterflies have experienced steep declines in recent decades. To help turn the tide, Boise Parks and Recreation is working hard to provide high quality, pollinator habitat by planting, monitoring and maintaining dedicated pollinator areas in Boise parks. We are looking for pollinator champions to join our Pollinator Posse. Beginning March 26, we'll hold weekly work parties on Tuesday mornings, from 9-11AM. Participants will help prune, add ground cover to planting beds, remove weeds, plant new pollinator plants as needed, and monitor for pollinator use.

Julia Davis Park Rose Garden, Friday Mornings; 8-11AM

Since 1935, the rose garden has attracted gardeners of varying expertise who share one thing in common – a passion for roses. The rose garden has always been a labor of love by and for the people of Boise, and you can help continue that tradition by volunteering to care for the garden. Beginning April 5, weekly work sessions will be held Friday mornings, from 8-11AM. No knowledge of plant care is required. Our professional staff will provide direction and training for anyone interested in lending a hand.

SERVICE PROJECTS

City of Boise Parks

Looking for a great way to engage in the community? Consider tackling a service project in a Boise park. Service projects are generally one-time projects that range from 3-5 hours. Common projects include park spruce-ups, tree mulching, site amenity painting and repair, trash pick-up, weed removal and tree wrapping.

VOLUNTEER

City Nature Challenge, April 26 – 29

Calling all nature enthusiasts! Join the effort to document the fascinating diversity of plants, animals, fungi and more in our parks and open spaces by participating in the 2024 City Nature Challenge. Between April 26-29, participants in approximately 400 communities across the globe will document local biodiversity using the free iNaturalist app. In Boise, volunteers are encouraged to visit their favorite park, trail or open space to collect data.

Dragonfly Monitoring, May 15

Dragonflies are incredible acrobats, amazing predators and provide an important link between aquatic and terrestrial habitats. Help document dragonflies in Boise parks by participating our Dragonfly Pond Watch Program. Volunteers adopt a pond to monitor dragonfly activity from May-September. Data collected will help scientists better understand the diversity, abundance and migration patterns of dragonflies throughout Boise. Training and monitoring materials will be provided. Training is scheduled for Tuesday, May 15, from 10AM-12PM at the Boise Depot Meeting Station.



VOLUNTEERS

Picnic in the Park

Volunteers are needed for Picnic in the Park, offering free lunches to youth aged 1-18 in select city parks. Lunches are served at Cassia, Ivywild, Sunset, and Winstead Parks from 12:00 - 12:30 p.m., Monday - Friday, June 3rd through August 9th (except 6/19, 7/4, 7/5). Volunteers should be available from 11:30 a.m. to 1:00 p.m. Volunteers will need a vehicle. Two volunteers per site for safety. Online orientation required. Contact Marie Hattaway at (208) 608-7688 or mhattaway@cityofboise.org to sign up or for more information. Ages 15+.

COMMUNITY SCIENCE PROGRAMS

Bee Watch, April 24

Bee Watch is a community-based science project that engages volunteers in collecting data about bees and other pollinators across a diverse range of habitat. In Boise, this includes parks, open spaces and pollinator gardens. Although bees are the most important and efficient pollinators, our current understanding of the types of bees that utilize different habitats is limited. This project provides an opportunity for volunteers to contribute to global efforts to establish baseline information on population diversity and status of bees and other pollinators. Participants will conduct pollinator surveys at predetermined sites across Boise. Training is scheduled for April 24 from 5:30-7PM at the Jim Hall Foothills Learning Center.

Parks, Monarchs & Milkweeds, June 1

Due to a marked decrease in population, the monarch butterfly has garnered nationwide support with conservation efforts aimed at preserving habitat. This Boise Parks and Recreation citizen-science program engages volunteers in monitoring monarch activity in Boise parks. Beginning with a training on June 1, volunteers can adopt a milkweed patch to monitor for the season and submit data reports on what they observe.

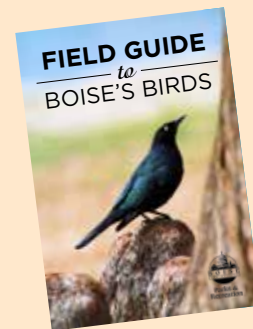

FIELD GUIDE

To Boise's Birds

Birds are found in nearly every city setting, from urban micro parks to the sprawling foothills that border our northeastern edge. Birds visit backyard feeders, perch in low shrubs and on tall structures, swim in our river, lakes and ponds, nest in our trees and soar overhead. A variety of Boise's habitats attract and support hundreds of species, and we invite you to explore some of the area's most common birds. The Field Guide to Boise's Birds is available for free online. Printed versions can be purchased at the Boise Parks and Recreation Administration Office for \$8 plus tax.

VOLUNTEER & CONTRIBUTE TO WILDLIFE CONSERVATION

Zoo Boise

At Zoo Boise, our mission is to connect our community with wildlife conservation worldwide. We are looking for passionate, conservation-driven volunteers to provide a fun and educational experience for our visitors. Volunteer opportunities include:

- Spending an afternoon driving the Conservation Cruise as a boat captain
- Raising funds for wildlife conservation at the Sloth Bear and Giraffe feeding stations as a Zoo Naturalist
- Welcoming, hosting and educating visitors as a Zoo Ambassador
- Sharing & teaching your pre-teen the value of volunteerism with the Zoo's family volunteer opportunities
- Assisting zookeeping staff with animal care duties

Visit www.zooboise.org to find out about these and other Zoo Boise volunteer opportunities!

Facility Rentals



RENTAL INFORMATION

Private Pool Rentals

Looking for a new and unique venue to host your family reunion, company party or child's birthday? Consider renting one of four Boise Pools for your celebration. In the evening, after public swim closes, you will have private use of your selected pool, with lifeguards to keep your group safe. We offer price options and can accommodate groups from 20 to 500 people, depending on the location. The 2024 Private Pool Rental Season runs June thru mid-August. If you are interested in making a reservation, please contact Fort Boise Community Center at 208-608-7680, Monday-Friday, during normal business hours. All reservations must be made 10 days prior to your requested date and full payment is required when the reservation is made.

NATATORIUM

Can accommodate up to 500 guests. Hydrotube use is included.

RENTAL AVAILABILITY:

Monday-Saturday, evenings from 8:30-10PM.;
Sundays 6-9:30PM.

COST:

RESIDENTS: \$260 per hour
NON-RESIDENTS: \$403 per hour

IVYWILD POOL

Can accommodate up to 350 guests.

RENTAL AVAILABILITY:

Monday-Saturday, evenings from 8:30-10PM.

COST:

RESIDENTS: \$260 per hour
NON-RESIDENTS: \$403 per hour

FAIRMONT POOL

Can accommodate up to 250 guests. Wibit pool inflatable is included and will be in the deep end of the pool. Swim tests will be required to participate. Pool areas are available for those who do not wish to play on the inflatable.

RENTAL AVAILABILITY:

Monday-Saturday, evenings from 8:30-10PM.

COST:

RESIDENTS: \$136.50 per hour
NON-RESIDENTS: \$211.58 per hour

BORAH POOL

Can accommodate up to 250 guests.

RENTAL AVAILABILITY:

Monday-Saturday, evenings from 8:30-10PM.

COST:

RESIDENTS: \$94.50 per hour
NON-RESIDENTS: \$146.48 per hour



Boise Depot

CIMBALK PHOTOGRAPHY

BOISE DEPOT

The Boise Depot is a unique venue for weddings, parties, corporate and fundraising events. A beautiful historic Spanish-style structure, the Depot was opened in 1925 to elaborate fanfare in the capital city.

The Great Hall, a 3,542-square-foot space with a soaring multi-story atrium, once served as the building's waiting room. The original 1925 Barkalow Brothers Newsstand has been slightly restored and is featured on the west wall. With a splendid panoramic view of the Boise Front, the grounds include Platt Gardens, a lovely park with pathways, a gazebo and ponds.

The Great Hall may be reserved 365 days in advance. Maximum occupancy is 300 or 165 for sit-down events.

Boise Depot Fees*

GREAT HALL RATES

8 Hours or Fridays and Saturdays	\$1,060**
5 hours	\$655**
6 hours	\$790**
Additional hours	\$136/hr.

Additional Amenities with Great Hall Reservation

Bell Tower 4 hours	\$115
Bell Tower 2 hours	\$57.50
Meeting Station	\$83/hr.
North Plaza (flat rate up to 8 hrs.)	\$330
North Plaza additional hours	\$75/hr.
Platt Gardens	\$75/hr.

Holiday Rates

12 hours	\$2,150**
----------	-----------

DEPOT LIMITED EVENTS

Meeting Station Rental, Rehearsals or Setups

2 hours	\$272
Additional hours	\$136/hr.

*Fees include tax.

**Rentals require a \$300 refundable deposit and liability insurance.

For more information or to reserve the Depot, call 208-608-7600 or email reserve@cityofboise.org.

BOISE URBAN GARDEN SCHOOL (BUGS)

BUGS houses a Grade A kitchen that can be rented out for birthday parties, meetings, and other gatherings. Our outdoor space is beautiful spring through fall. Our indoor space can accommodate groups of 20 or less.

FACILITY RENTAL RATES*

Hourly \$79.50

**All fees include tax. A deposit, liability insurance and additional staff fees may be added to the rental. Alcohol is permitted with a permit and rental.*

Call 208-972-8630 or email bugs@cityofboise.org for more information.

DICK EARDLEY SENIOR CENTER & FORT BOISE COMMUNITY CENTER

The Dick Eardley Senior Center and Fort Boise Community Center not only provide recreational and social opportunities, but also provide room rental opportunities. When rooms aren't used for regular activities and classes, certain rooms may be rented during and after business hours.

Dick Eardley Senior Center Fees*

MONDAY-FRIDAY, 8AM-5PM

A/B Room, C Room, or Gold Room (first two hours) \$76

MONDAY-FRIDAY, EVENINGS; SATURDAY-SUNDAY, ALL DAY

Entire Facility (first 4 hours) \$920

Dining Room (first 4 hours) \$360

A/B Room, C Room, or Gold Room (first two hours) \$119

Additional Hours \$59.50/hr.

For more information or to reserve a room, call 208-608-7580 or email seniorcenter@cityofboise.org. Alcohol is permitted with a permit and rental.

Fort Boise Community Center Fees*

For-profit organizations/coaches must carry liability insurance. Call for for-profit rental rates.

ROOM	NON-PROFIT RENTAL RATES
Gym	\$51.50/hr
Dance/Multi-Purpose Room	\$19.50/hr
Teen Center	\$38.75/hr

Please call for details and to check availability, 208-608-7680.

**All fees include tax. A deposit and additional staff fees may be added to the rental. Non-residents are subject to non-resident rental rates. Prices quoted are for Boise City residents. Please call for non-resident rates.*

JIM HALL FOOTHILLS LEARNING CENTER

Situated in the heart of the Boise Foothills, the Foothills Learning Center is surrounded by nature, making it a great facility for educational programs. When the Foothills Learning Center isn't used for environmental education programs, the facility can be rented out.

The classroom can accommodate up to 25 guests while the conference room can accommodate up to 15 guests.

FACILITY RENTAL RATES*

Half Day (up to 4 hours): \$131.50

Full Day (4-8 hours): \$262

**All fees include tax. A deposit, liability insurance and additional staff fees may be added to the rental. Alcohol is permitted with a permit and rental.*

For more information or to reserve a room, call 208-608-7810 or email flc-parks@cityofboise.org.



BUGS Kitchen

QUAIL HOLLOW GOLF COURSE

Whatever your occasion, from corporate functions to wedding receptions, celebrations of life, parties and special events, Quail Hollow is a unique venue to host your event. The Banquet and Board Rooms offer an intimate setting for any occasion. Both rooms open to a balcony overlooking Quail Hollow Golf Course and panoramic views of the Boise Foothills.

The Banquet Room is a 1,000 square-foot space that can accommodate 80 guests, 60 seated and the Board Room is a 300 square-foot space that can accommodate between 18 and 26 guests depending on the setup. All catering is provided by The Foothills Grill.

BANQUET ROOM RENTAL RATES*

First 4 Hours \$370 plus tax

Additional Hours \$150/hr plus tax

Additional Staff \$40/hr for each additional staff

Security Deposit \$300

Reservation Charge Fee \$50

BOARD ROOM RENTAL RATES*

First 4 Hours \$210 plus tax

Additional Hours \$150/hr plus tax

Additional Staff \$40/hr for each additional staff

Security Deposit \$300

Reservation Charge Fee \$50

All prices subject to change without notice.

**Please contact our event coordinator for a more detailed cost breakdown.*

For more information or to reserve a room, call 208-972-8590 or email qhgolfevent@cityofboise.org.

Locations



Foothills Learning Center

ART CENTER

700 Robbins Rd
208-608-7680
activities@cityofboise.org

BOISE COMMUNITY FORESTRY

4969 Dorman St • 208-608-7700
forestryinfo@cityofboise.org

BOISE DEPOT

2603 Eastover Terrace
208-608-7644
reserve@cityofboise.org

Boise Depot is a unique venue for weddings, parties, corporate and fundraising events.

BOISE URBAN GARDEN SCHOOL

(BUGS)
2995 N Five Mile Rd
208-972-8630
cityofboise.org/bee

BOISE WATERSHED ENVIRONMENTAL EDUCATION CENTER

(Boise WaterShed, BWS)
11818 W Joplin Rd
208-608-7300
bw@cityofboise.org
boisewatershed.org

BORAH POOL

801 Aurora Dr
208-608-7675
cityofboise.org/aquatics

DICK EARDLEY SENIOR CENTER

(Dick Eardley SC)
690 Robbins Rd
208-608-7580
seniorcenter@cityofboise.org
cityofboise.org/senior-center

FAIRMONT POOL

7929 W Northview St
208-608-7675
cityofboise.org/aquatics

FORT BOISE COMMUNITY CENTER

(Fort Boise CC)
700 Robbins Rd
208-608-7680
activities@cityofboise.org
cityofboise.org/fort-boise

M-F: 8AM-9PM,
Sa: 9AM-3PM, Su: 10AM-5PM
Closed weekends May-Sept.

GRACE JORDAN COMMUNITY CENTER

(Grace Jordan CC)
6411 W Fairfield Ave
208-854-4910

HILLCREST KID CITY

2045 S Pond St
208-608-7652

IDAHO ICEWORLD

7072 S Eisenman Rd
208-608-7716
iiwinfo@cityofboise.org
idahoiceworld.com

IVYWILD POOL

2250 S Leadville Ave
208-608-7675
cityofboise.org/aquatics

JEFFERSON KID CITY

200 S Latah St
208-854-2514

JIM HALL Foothills LEARNING CENTER

(Foothills LC)
3188 Sunset Peak Rd
208-608-7810
flc-parks@cityofboise.org
cityofboise.org/bee

MCMILLAN KID CITY

10901 W McMillan Rd
208-855-4481

MORLEY NELSON COMMUNITY CENTER

(Morley Nelson CC)
7701 W Northview St
208-854-4917

NATATORIUM POOL & HYDROTUBE

1811 E Warm Springs Ave
208-608-7675
cityofboise.org/aquatics

PARKS AND RECREATION ADMINISTRATION

1104 Royal Blvd
208-608-7600
bpr@cityofboise.org
cityofboise.org/parks
M-F: 8AM-5PM, closed legal holidays

QUAIL HOLLOW GOLF COURSE

(Quail Hollow GC)
4720 N 36th St
208-972-8590
quailhollowboise.com

TAFT KID CITY

3722 W Anderson St
208-854-6218

WARM SPRINGS GOLF COURSE

(Warm Springs GC)
2495 Warm Springs Ave
208-972-8600
warmspringsgolfcourse.com

WHITNEY COMMUNITY CENTER

(Whitney CC)
1609 S Owyhee St
208-854-6625

WHITTIER KID CITY

225 N 29th St
208-472-2073

ZOO BOISE

355 Julia Davis Dr
208-608-7760
zooboise.org
10AM-5PM Sept-May
9AM-5PM June-Aug

NEED A PILE OF COMPOST?



APPLY FOR A COMMUNITY COMPOST GIVEBACK DELIVERY!

Neighborhoods, community organizations and groups of at least five homes with compost service can apply. If approved, the City of Boise will deliver approximately 20 cubic yards of compost at no cost. Applying compost to your lawn, garden beds and vegetable gardens can restore soils, save water and grow nutritious food.

Learn more and apply today at cityofboise.org/compost



FUN IN THE SUN!

SEASON SWIM PASS

Consider buying a season swim pass for family or friends. Season swim passes are valid at all four outdoor city pools.

	RESIDENT	NON-RESIDENT
Youth 17 and Under	\$30.00	\$46.50
Adult 18 +	\$45.00	\$69.75
Seniors (62+) are free.		

Children under the age of 9 must be supervised at all times by an adult or caregiver who is at least 16 years old.

CITYOFBOISE.ORG/AQUATICS

Private Culinary Classes at BUGS



Boise Urban Garden School is excited to offer customized culinary and nutrition lessons for groups of up to 12 in our garden and kitchen. Schedule a class on nutrition for athletic performance for sports teams, private birthday parties with a culinary theme, and more.

Request your lesson online at the cityofboise.org/bee, via email at BUGS@cityofboise.org or by calling 208-972-8630.



PARKS AND RECREATION

Park Reservations



Julia Davis Park Rose Garden

PAVILIONS	RESIDENT	NON-RESIDENT	LOCATIONS	ADDITIONAL INFORMATION
HALF DAY 9AM-2PM; 3PM-8PM	\$140	\$217	Ann Morrison 'Old Timers' Pavilion, Esther Simplot West and Central Pavilions, Julia Davis Boise, Agriculture and Celebration Pavilions, Veterans Memorial Pavilion	<ul style="list-style-type: none"> • These sites can be reserved Jan. 1 • Amplified Sound can be added when reserving one of these sites
FULL DAY 9AM-8PM	\$275	\$426.25		
SHELTERS	RESIDENT	NON-RESIDENT	LOCATIONS	ADDITIONAL INFORMATION
HALF DAY 9AM-2PM; 3PM-8PM	\$95	\$147.25	Borah, Camel's Back, Cassia, Eagle Rock, Esther Simplot Pier, Ivywild, Kristin Armstrong Municipal, Marianne Williams, Phillippi, Veterans Memorial Picnic, Winstead Parks	<ul style="list-style-type: none"> • Most sites can be reserved 365 days in advance • Esther Simplot Pier & Veterans Memorial Picnic can be reserved Jan. 1 • Discount applies to Boise City Residents, excludes holidays
FULL DAY 9AM-8PM	\$185	\$286.75		
DISCOUNTED RATE MON-THURS 9AM-2PM	\$70			
GARDENS	RESIDENT	NON-RESIDENT	LOCATIONS	ADDITIONAL INFORMATION
HALF DAY 9AM-2PM; 3PM-8PM	\$110	\$170.50	C.W. Moore, Esther Simplot Friendship Island, Julia Davis Rose Garden, Kathryn Albertson Eyrie and Rookery	<ul style="list-style-type: none"> • These sites are for formal ceremonies • Receptions aren't permitted but a beer/wine permit can be purchased for a toast
FULL DAY 9AM-8PM	\$215	\$333.25		

PARK FEES

Payment is required to finalize a reservation. All major credit cards, checks, cash, and money orders are accepted. Rates include sales tax except for gardens/gazebos.

MISCELLANEOUS PERMITS

AMPLIFIED SOUND for private events\$30
 BEER/WINE PERMIT\$10
 INFLATABLE PERMIT..... No charge
(Must apply for permit and choose from approved list of vendors.)

REFUNDS & CANCELLATIONS

Refunds are only provided if the cancellations are made prior to ten (10) calendar days of the reservation. A \$15 processing fee is collected for any cancellation. An event cannot be rescheduled within ten (10) calendar days of the reservation. **Refunds or rescheduling is not granted due to poor weather conditions or acts of nature.**

SPECIAL EVENTS

If you are interested in having a special event in a city park, please call 208-608-7600 or email parksspecialevents@cityofboise.org.

CONTACT US

PHONE: 208-608-7600

EMAIL: reserve@cityofboise.org

WALK IN: Boise Parks and Recreation Administration Office, 1104 Royal Blvd, Boise, ID 83706, 8AM-5PM, Monday-Friday.

Office is closed all legal holidays.

4 Ways to Register

**REGISTRATION
BEGINS 7AM ON:**

APRIL 1
FOR RESIDENTS

APRIL 3
FOR NON-RESIDENTS

- 1. ONLINE:** cityofboise.org/parks.
- 2. MAIL-IN:** Check or money order. Make checks payable to: City of Boise.
Mail to Fort Boise Community Center, **700 Robbins Rd**, Boise ID 83702.
- 3. WALK-IN:** Fort Boise Community Center, **700 Robbins Rd**, Boise ID 83702.
Cash, credit/debit cards, check or money order.
- 4. PHONE-IN:** Credit cards only: **208-608-7680** or **1-800-377-3529** (TTY).

PAYMENT INFORMATION

Full payment is required prior to enrollment. Registrations cannot be accepted from participants with past due balances. Do not mail cash. Returned checks are subject to a \$20 handling fee.

REFUND & CANCELLATION POLICY

We depend on your enrollment for a successful class! Please plan your schedule carefully. Classes which do not meet minimum enrollment are subject to cancellation. In the case of a cancellation, please contact Fort Boise Community Center at **208-608-7680**. Refunds are issued:

- In full if the class or program is canceled by Boise Parks and Recreation.
- Minus a \$15 per household member processing fee if you cancel **at least ten calendar days before the starting date of the class**. Choose from these three options:
 1. Transfer to another class
 2. Credit your account
 3. Receive a refund. For check refunds, please allow 3-4 weeks for processing.

Refunds and transfers are not issued:

- When cancellations or transfers are requested less than ten calendar days before the starting date of the class.
- If the fee paid is less than the \$15 processing fee.
- For team fees after registration ends.
- For all team sports player fees.

WHO IS A RESIDENT?

Boise residents live within the city limits and pay Boise city taxes. The boundaries that the U.S. Post Office uses and those that determine the city limits are not the same. Even though you may have a Boise mailing address, you may not live within the Boise City limits. Questions about residency? Please call customer service staff at **208-608-7680** or **208-608-7600**.

NON-RESIDENT POLICY

Boise residents directly contribute to the operations of Boise Parks and Recreation Department's programs and services by payment of their property taxes. The Fair-Share Policy (Non-resident Fee) allocates an additional fee to non-resident users so that they also contribute, on an equitable basis, to the overall financing of the department's operations.

SCHOLARSHIP INFORMATION

- Partial scholarships are available for youth, seniors and adults with disabilities. Call **208-608-7680** for details or download an application form from cityofboise.org/scholarships.
- You can help ensure all young people in Boise have the same opportunity to participate by adding \$1, \$5, \$10 or more to your registration payment. Donations are tax deductible.

ACCOMMODATION

We support the Americans with Disabilities Act and encourage participation by everyone. If you require modifications to participate in our programs or use our recreation facilities, please call **208-608-7687** or **1-800-377-3529** (TTY) or check the appropriate box on your registration form. At least three weeks notification to class date is required.

PERSONAL RELEASE STATEMENT

When you register for a recreation class with the City of Boise, this Personal Release Statement is implied:

I understand that the registered activities and services may have an element of hazard or inherent danger and I take full responsibility for my actions and physical condition. I agree to indemnify and hold harmless the City of Boise and its employees from any liability loss, cost or expense (including attorney's fees, medical and ambulance costs) that I may incur while participating in the recreation activities. I give my consent to use any photographs or videotape taken of me in future promotional or marketing materials.

REGISTRATION FORM

(Please print clearly, thank you!)

Name (Parent/Guardian/Adult Participant)	Email	Phone ()	
Mailing Address	City	State	Zip

Please check here if you need a modification because of a disability to effectively participate in an activity.

ACTIVITY NUMBER	ACTIVITY NAME	PARTICIPANT NAME	BIRTH DATE (MM/DD/YR)	FEE

YES I would like to donate to Boise Parks and Recreation Accessibility Scholarship Program: For adults with disabilities \$ _____
To help a child in need \$ _____
TOTAL PAYMENT ENCLOSED \$ _____

I have read and agree to the **PERSONAL RELEASE STATEMENT** above.

Parent/Guardian/Adult Participant Signature _____ Date _____



CITY of BOISE
PARKS AND RECREATION
DEPARTMENT
Fort Boise Community Center
700 Robbins Rd. | Boise, Idaho 83706-2840

OPEN DAILY. HOURS AND PRICES AT ZOOBOISE.ORG



ZOOBOISE

Conservation • Education • Recreation

EXPERIENCE THE WONDER OF WILDLIFE
WHILE SUPPORTING CONSERVATION!



Butterflies In Bloom

June 1 - Labor Day



PARKS AND RECREATION



IDAHO
FORD STORES