



PARKS AND RECREATION

FALL 2024

Activity Guide



**REGISTER
FOR CLASSES
STARTING AT
7AM ON:**

AUGUST 5
RESIDENTS

AUGUST 7
NON-RESIDENTS

SCHOLARSHIPS AVAILABLE: [CITYOFBOISE.ORG/SCHOLARSHIPS](https://cityofboise.org/scholarships)





FOLLOW US:



Activity Guide

FALL 2024

PARKS AND RECREATION COMMISSIONERS

President

Shari Baber

Vice President

Linda Mazzu

Commissioners

Ben Burnham, Angela Johnson, Scott Raeber,
Erik Stidham, Liz Urban, Brian Walker

PARKS AND RECREATION DEPARTMENT

Director

Doug Holloway

Superintendents

Sara Arkle, Parks

Karen Bledsoe, Administration

Roseanne Brown, Recreation

Lisa Duplessie, Open Space

Gene Peacock, Zoo Boise

Bonnie Shelton, Communications & Marketing

CITY OF BOISE ELECTED OFFICIALS

Mayor

Lauren McLean

City Council

Colin Nash, Council President

Meredith Stead, Council President Pro Tem

Kathy Corless

Jimmy Hallyburton

Jordan Morales

Luci Willits



PARKS AND
RECREATION



PLEASE RECYCLE THIS GUIDE

OUR MISSION STATEMENT

Parks and Recreation Department's mission is to enhance Boise's quality of life by working in partnership with the community to foster and support citizen well being and healthy community environments.

ACTIVITY GUIDE

The Activity Guide is published three times a year in December (Winter/Spring), in April (Summer) and in August (Fall) by Parks and Recreation Department, 1104 Royal Blvd., Boise, Idaho 83706, 208-608-7600, cityofboise.org/parks. Contents ©2024 Parks and Recreation Department, all rights reserved. Printed in Boise, Idaho.

FEES, CHARGES & CLASS TIME DISCLAIMER

Fees set in this activity guide are subject to approval by the Boise City Council. Fees are subject to change at any time by resolution of the council without additional notice except as required by Idaho Code. Prices include sales tax when applicable. In the event of an error, omission or misprint in this guide, please refer to the fees and charges that were approved by the Boise City Council. Class times are subject to change. Boise Parks and Recreation Department reserves the right to cancel activities due to lack of registration.

REFUND & CANCELLATION POLICY

Please see page 67 for the Refund and Cancellation Policy.

LEGALESE

In accordance with Federal civil rights law and U.S. Department of Agriculture (USDA) civil rights regulations and policies, the USDA, its agencies, offices and employees, and institutions participating in or administering USDA programs are prohibited from discriminating based on race, color, national origin, sex, disability, age, or reprisal or retaliation for prior civil rights activity in any program or activity conducted or funded by USDA. Persons with disabilities who require alternative means of communication for program information (e.g. Braille, large print, audiotape, American Sign Language, etc.), should contact the Agency (State or local) where they applied for benefits. Individuals who are deaf, hard of hearing or have speech disabilities may contact USDA through the Federal Relay Service at 800-877-8339. Additionally, program information may be made available in languages other than English. To file a program complaint of discrimination, complete the USDA Program Discrimination Complaint Form, (AD-3027) found online at: ascr.usda.gov/complaint_filing_cust.html and at any USDA office, or write a letter addressed to USDA and provide in the letter all of the information requested in the form. To request a copy of the complaint form, call 866-632-9992. Submit your completed form or letter to USDA by: (1) mail: U.S. Department of Agriculture Office of the Assistant Secretary for Civil Rights, 1400 Independence Avenue, SW Washington, D.C. 20250-9410; (2) fax: 202-690-7442; or (3) email: program.intake@usda.gov. This institution is an equal opportunity provider.

Contents

● INFORMATION

City Staff and Elected Officials.....	2
Facilities Rentals	62
Locations.....	64
Park Reservations.....	66
Registration Information and Form	67

● PRESCHOOL [WALKING-AGE 5]

Art – Adult/Child	4
Environmental Education	5
Golf	6
Homeschool Adventures	6
Ice Hockey	8
Ice Skating	8
Performing Arts/Dance	10
Sports/Fitness	10
Zoo Boise Preschool Classes	11

● YOUTH [AGES 6-12]

After-School Programs.....	12
Art	13
Class – STEM	13
Cooking	14
Environmental Education	14
Golf	16

Homeschool Adventures	18
Ice Hockey	20
Ice Skating	20
Performing Arts	22
School Break Programs	23
Sports/Fitness	24
Zoo Boise	25

● TEENS [AGES 13-17]

Art	26
Classes	26
Cooking	27
Environmental Education	27
Performing Arts	28
School Break Programs	28
Sports/Fitness	30

● ADULTS [18 & OVER]

Art	32
Classes	34
Cooking	34
Environmental Education.....	35
Golf	36
Performing Arts.....	37
Social Partner Dancing	38
Sports/Fitness.....	38
Zoo Boise	44

● OLDER ADULTS [AGES 62+]

Lifetime and Leisure	46
Dick Eardley Senior Center	50

● ADAPTIVE RECREATION [ALL AGES]

Adaptive Recreation Information.....	54
Classes & Clubs	55
One-Day Activities	55
Adventure Seeker Program/ Wheelchair Sports	59

● VOLUNTEER [ALL AGES]

Volunteer	60
-----------------	----



**REGISTER FOR CLASSES
STARTING AT 7AM:**
cityofboise.org/parks

AUGUST 5 (Residents)
AUGUST 7 (Non-residents)

“It’s our privilege to be stewards of Boise’s beautiful parks and open spaces, while providing opportunities for people of all ages and abilities to stay active. Join us this fall for engaging environmental education classes, sports leagues, lessons and more. It’s a great time of year to try something new!”

–Doug Holloway, Director





PRESCHOOL (WALKING-AGE 5)

ART – ADULT/CHILD

All materials are provided. Fees include both adult and child.

ART START

AGES 2.5 + ADULT Preschoolers will be introduced to all kinds of fun art projects using a variety of materials such as clay, paint, textiles, pastels and more.

ART DO-IT-TOGETHER

AGES 5-7 + ADULT Create one-of-a-kind clay sculptures, make a colorful batik project, draw with pastels and paint with watercolors.

CLAY CLASS FOR CREATIVE KIDS

AGES 2.5-5 + ADULT Have fun making plates, figures, vases and wall hangings. Students will decorate and glaze their one-of-a-kind clay creations.

HOLIDAY CRAFTS

AGES 2.5-5 + ADULT Use a variety of materials to create extra-special holiday crafts that your family will cherish for years to come.

STORIES THAT COME ALIVE

AGES 2.5-5 + ADULT Create art projects centered around special stories for children, using a variety of materials including clay, paint and more!



SCHOLARSHIPS AVAILABLE:
cityofboise.org/scholarships



Holiday Crafts

AGE	CLASS	DAY	TIME	DATE	LOCATION	INSTRUCTOR	FEE RES/NR	ACTIVITY#
2.5 + Adult	ART START	Tu	10:30-11:15AM	Oct 1-Nov 5	Fort Boise CC	Karen Hedger	\$64/\$98.65	102701-01
5-7 + Adult	ART DO-IT-TOGETHER	W	4:15-5:15PM	Oct 2 -Nov 6	Fort Boise CC	Kelly Cox	\$85/\$131.20	102704-01
2.5-5 + Adult	CLAY CLASS FOR CREATIVE KIDS	Tu	9:30-10:15AM	Oct 1-Nov 5	Fort Boise CC	Karen Hedger	\$64/\$98.65	102713-01
2.5-5 + Adult	HOLIDAY CRAFTS	Tu	9:30-10:15AM	Nov 26-Dec 10	Fort Boise CC	Karen Hedger	\$32.50/\$49.83	102703-01
			10:30-11:15AM					102703-02
			11:30-12:15PM					102703-03
2.5-5 + Adult	STORIES THAT COME ALIVE	Tu	11:30-12:15PM	Oct 1-Nov 5	Fort Boise CC	Karen Hedger	\$64/\$98.65	102705-01

ENVIRONMENTAL EDUCATION

BIRDING WITH THE GOLDEN EAGLE AUDUBON SOCIETY

AGES 5+ & ADULT Join Golden Eagle Audubon along the Boise River Greenbelt to watch our resident birds. Be prepared to walk up to 1.5 miles along gravel and paved greenbelt paths. We'll start at the WaterShed and walk through the water renewal facility to the greenbelt. All levels are welcome. Participants under 12 must be accompanied by an adult. Binoculars will be available if needed. Registration required through the Eventbrite link on our event calendar at boisewatershed.org.

BOISE OUTDOOR PRESCHOOL – FLC & BUGS

AGES 3.5-5 Immerse your child in the outdoors (FLC) or garden (BUGS). Children will become comfortable in nature while learning environmental stewardship principles. Preschoolers will explore the surrounding ecosystem, learn through a STEM-based curriculum and develop cognitive, motor and emotional skills. We spend most of our class time outside and meet no matter the weather. Please send your child with a snack, water bottle and appropriate outdoor clothing. Program runs August 26, 2024-May 16, 2025. Registering reserves your spot and secures your commitment for the full school year. There are 3-day and 5-day slots available. Cost and billing details are available when you register.

EXPLORE NATURE – Adult/Child

AGES 2-4 + ADULT Join your child for an exploration in nature! We will go on a short hike and participate in a craft, game or other activity at our outdoor facility. Children should dress for the weather and be accompanied by an adult. Fee includes child and adult.

GROW TOGETHER GARDENING – Adult/Child

AGES 2-4 + ADULT Spend a morning in our garden exploring the natural world with your little ones. Instructors will facilitate activities and garden tasks that will have you and your child working and learning together. Cost includes adult and child.

LITTLE GARDENERS' PRESCHOOL DROP-OFF

AGES 3.5-5 Our 3-hour preschool drop-off sessions focus on seasonal components of gardening that encourage exploration, creativity and sustainability. Hands-on, outdoor activities may include garden activities, science experiments, story time, craft projects, bug catching and more.



Boise Outdoor Preschool

AGE	CLASS	DAY	TIME	DATE	LOCATION	FEE	ACTIVITY#
5+ & Adult	WATERSHED BIRD HIKE	F	10AM-12PM	Oct 11	Boise WaterShed	FREE	N/A
3.5-5	BOISE OUTDOOR PRESCHOOL – BUGS	Tu-Th	9AM-12PM	Aug 27-Sept 19	BUGS	\$240/\$2,449**	124013-01
	Aug 27-Sept 19			Foothills LC	125060-01		
	BOISE OUTDOOR PRESCHOOL – FLC	M, W, F			Aug 26-Sept 20*	125060-02	
					M-F	\$408/\$4,080***	125060-03
2-4 + Adult	EXPLORE NATURE – Adult/Child	Sa	9:30-11AM	Sept 7	Foothills LC	\$9	125965-01
				Oct 5			125965-02
				Nov 2			125965-03
2-4 + Adult	GROW TOGETHER GARDENING – Adult/Child	Sa	10-11:30AM	Sept 14	BUGS	\$9	124003-01
				Oct 19			124003-02
3.5-5	LITTLE GARDENERS' PRESCHOOL DROP-OFF	F	9AM-12PM	Sept 6-27	BUGS	\$97	124001-01
				Oct 4-25			124001-02

*No class Sept 2 **\$289 will be charged at the time of registration, then \$240 on the 1st of every month thereafter.

***\$408 will be charged at the time of registration, then \$408 on the 1st of every month thereafter.

GOLF



Golf Lessons

GOLF LESSONS

AGES 5-7 Classes will cover full-swing, stance, grip, short game, chipping and putting. All classes are open to any skill level from beginner to advanced. Clubs will be provided during class time.



**REGISTER FOR CLASSES
STARTING AT 7AM:**
cityofboise.org/parks

AUGUST 5 (Residents)

AUGUST 7 (Non-residents)

AGE	CLASS	DAY	TIME	DATE	LOCATION	FEE	ACTIVITY#
5-7	GOLF LESSONS – Quail Hollow	Tu-Th	4:15-5:15PM	Sept 17-19	Quail Hollow GC	\$69	170001-01
5-7	GOLF LESSONS – Warm Springs	Tu-Th	9:30-10:30AM	Sept 10-12	Warm Springs GC	\$69	180001-01
				Sept 17-19			180001-02
				Oct 8-10			180001-03

HOMESCHOOL ADVENTURES



Homeschool Zoo

HOMESCHOOL ZOO

AGES 5-6 The Homeschool Zoo program series provides a unique learning experience for students schooled at home. The course consists of classroom discussion, laboratory activities, animal encounters and specialized zoo tours. Classes align with Idaho State Science Standards and focus on topics and principles based on grade level. Themes emphasize looking at animal groups and taxonomy, adaptations, habitats and ecology. Each individual household must register their child for the class. Kids only! Please bring a small snack for a 15-minute break during class.



**SCHOLARSHIPS
AVAILABLE:**
[cityofboise.org/
scholarships](http://cityofboise.org/scholarships)

AGE	CLASS	DAY	TIME	DATE	LOCATION	FEE RES/NR	ACTIVITY#
KINDER & 1ST GRADE							
5-6	HOMESCHOOL ZOO – What's Alive?	W	9-11AM	Sept 4	Zoo Boise	\$18*	130550-01
	HOMESCHOOL ZOO – Animal Senses			Oct 2			130550-02
	HOMESCHOOL ZOO – Helping the Wild			Oct 30			130550-03

**This activity qualifies for the FoZB discount*



Boise Park Playgrounds

Download the
playground
checklist here:



Mark them all off & stop in at
Parks Administration Office
(1104 Royal Blvd, Boise) to receive
a free water bottle for completing!



BOISE outdoor PRESCHOOL

Looking for a fun
outdoor experience
for your preschooler?

TAKE A TOUR

to learn about our
preschool programs.



**AGES
3½-5**

OUTDOOR PRESCHOOL

**FOOTHILLS
LEARNING CENTER**
FLC-Parks@cityofboise.org
TTY: 800-377-3529
208-608-7810

**BOISE URBAN GARDEN
SCHOOL (BUGS)**
BUGS@cityofboise.org
TTY: 800-377-3529
208-972-8630



CITYOFBOISE.ORG/OUTDOOR-PRESCHOOL

A unique city is defined by
the quality of its arts and
richness of its history.

Experience Boise through
a variety of in-person and
online cultural offerings
including exhibitions,
lectures, talks and tours,
and other community events.



BOISE CITY
DEPT OF ARTS
& HISTORY

boiseartsandhistory.org



SENIOR CENTER THRIFT STORE

The prices can't be beat! Check out
our selection of clothing, accessories,
housewares, home décor and more.

Donations benefit local seniors.

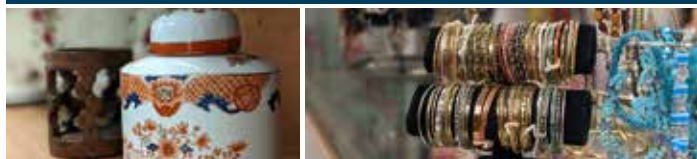

DICK EARDLEY SENIOR CENTER
Shop Monday-Friday | 10 a.m. - 2 p.m.
690 Robbins Rd.

ICE HOCKEY/ ICE SKATING

ICE HOCKEY

HOCKEY LEARN TO PLAY 1 (H1)

AGES 4-7 Players will learn how to sit on ice and stand up, proper stance, march forward, forward two-foot glide, dip, squat, scooter pushes, T-push, forward swizzles, snowplow stop, and backwards skating. Full equipment required. Helmet must be provided by skater. No sticks allowed.

HOCKEY LEARN TO PLAY 2 (H2)

Prerequisite: Hockey Learn to Play 1 (H1)

AGES 4-7 Players will learn backward stance, skating forward using full strides, forward one-foot glides, backward hustle, backward swizzles, glide turns, and moving snowplow stops. Full equipment required. Helmet and stick must be provided by skater.

HOCKEY LEARN TO PLAY 3 (H3)

Prerequisite: Hockey Learn to Play 2 (H2)

AGES 4-7 Players will learn one-foot snowplow stop, introduce hips with ¼ turn twist to hockey stop, full strides using 45-degree V-Push, shuffle stride, backwards hustle, backward C-Cuts, power pushes, backward outside edge glide, forward C-Cuts, C-push glide, forward outside & inside edges, gliding 2 foot turn, and lateral crossover march. Classes will be structured following USA Hockey American Development Model (ADM) Program. Full equipment required. Helmet and stick must be provided by skater.

HOCKEY LEARN TO PLAY (H4)

Prerequisite: Hockey Learn to Play 3 (H3)

AGES 4-7 Class includes on-ice coaching instruction and scrimmages. Full hockey equipment is required. Helmet and stick must be provided by skater.

PROGRAMS

Hockey Learn to Play

The focus and goal of the Hockey Learn to Play curriculum is to teach beginner hockey players the fundamentals of skating. It is important for these developing players to become comfortable on the ice, learn the basic hockey stance, stride, knee bend, use of edges and how to hold a stick before moving into a 6U or 8U full hockey curriculum. Players need to be able to participate in class independently from parent. Scholarships are available for these classes.

"As of August 1, 2024, NECK GUARDS will be required for all players under the age of 18 and MUST be PROVIDED by the player!"

A USA Hockey Membership is required for all participants to be allowed on the ice and can be purchased from usahockey.com/membership. The child's USA Hockey Membership number is required at time of enrollment into the activity.

HOCKEY EQUIPMENT RENTAL

Idaho IceWorld will provide hockey rental equipment for a one-time equipment rental fee of \$35. This rental fee will be charged per child, one time for the duration of their participation in the Hockey Learn to Play program. This fee will be assessed at the time the equipment is picked up or assigned.

PROGRAM

Learn to Skate

Recognized by Learn to Skate USA® as a top program in the country, Idaho IceWorld's Learn to Skate program provides a fun and structured way for skaters to be physically active and improve their skills under the professional eyes of certified instructors. We have group classes for all levels and ages. Check out the curriculum for each level at LearnToSkateUSA.com. All students of Idaho IceWorld's Learn to Skate program must have a current Learn to Skate USA® membership. Annual memberships are valid July 1-June 30 each year. With your annual fee of \$18.50 you will:

- Be a member of the best skating program endorsed by U.S. Figure Skating, USA Hockey, and US Speedskating.
- Gain great information to make sure your first glides on ice are successful ones.
- Receive a Welcome Packet in the mail, which includes a subscription to Learn To Skate USA® The Magazine valued at \$3 (allow 2-4 weeks for delivery)
- Receive secondary sport accident insurance
- Participate in lessons, performances, competitions, and all activities associated with Learn to Skate USA®.

Ice skates will be provided for all enrolled participants of the Learn to Skate program for use during class time.

Go to www.learntoskateusa.com to purchase before registering for class.

ICE SKATING

SPUDS AND TATER TOTS (Parent Participation Required)

AGES 2-3 On ice parent/adult participation is REQUIRED! Designed for children ages 2-3 and their accompanying adult. Basic skating skills will be taught to the children while allowing adults to offer support and security. Both adults and children are required to wear ice skates.

SNOWPLOW SAM 1 (Beginners)

AGES 4-6 Young skaters will learn how to sit and stand up with their skates both on and off the ice. They will master marching in place, marching forward, going from marching to a two-foot glide and dipping in place. Once all skills are mastered, skaters advance to Snowplow Sam 2 and receive a Certificate of Achievement and a Snowplow Sam 1 badge.

SNOWPLOW SAM 2 (Prerequisite Snowplow Sam 1)

AGES 4-6 Young skaters will learn how to march followed by a long glide, dip while moving, do backward walking and wiggles, forward swizzles, beginning snowplow stop motion and the two-foot hop in place. Once all skills are mastered, skaters advance to Snowplow Sam 3 and receive a Certificate of Achievement and a Snowplow Sam 2 badge.

ICE HOCKEY/ ICE SKATING CON'T

SNOWPLOW SAM 3 (Prerequisite Snowplow Sam 2)

AGES 4-6 Young skaters will learn how to skate forward, do a forward one-foot glide, forward swizzles, backward swizzles, backward two-foot glide, moving forward snowplow stop and curves. Once all skills are mastered, skaters advance to Snowplow Sam 4 or Basic 2 (based on age and ability) and receive a Certificate of Achievement and a Snowplow Sam 3 badge.

SNOWPLOW SAM 4 (Prerequisite Snowplow Sam 3)

AGES 4-6 Young skaters will learn how to skate forward, advanced one-foot glide, backward swizzles, rocking horse, two-foot turns from forward to backward and two-foot hop. Once

all skills are mastered, skaters advance to Basic 2 or 3 (based on instructor recommendation) and receive a Certificate of Achievement and a Snowplow Sam 4 badge.

ICE SKATING – Ice Show Cast Member

AGES 4-12 The 2024 Annual Boise Ice Show performances are tentatively scheduled for Fri, Dec 6 at 7PM and Sat, Dec 7 at 3PM and 6PM. All Learn to Skate students who register for BOTH the Sept/Oct and Nov/Dec sessions are eligible to participate in the annual ice show cast. Practices for youth groups will be on Wed, Sept 4-Dec 4, 6:45-7:30PM. Adult & Teen group practice will be held on Mon, Sept 9-Dec 2 from 7:15-7:45PM. Two additional mandatory dress

rehearsals are tentatively scheduled for Sat, Nov 16 & Sun, Dec 1, time TBD. This show is professionally choreographed and co-produced by Idaho IceWorld and the Boise Figure Skating Club. Students receive extra on and off ice instruction and have loads of fun! Being a cast member is a huge commitment of time and energy. Ensure that every practice and rehearsal are top priorities when scheduling your family activities. Participation fee will be \$156 (includes 1 parent/guardian entry into each performance.) Costume fees are additional and TBD. Check our website www.IdahoIceWorld.com for updates. City of Boise Parks and Recreation Scholarships do not apply to this activity. LearnToSkateUSA membership required. **REGISTRATION DEADLINE IS AUG 31.**

AGE	CLASS	DAY	TIME	DATE	LOCATION	FEE	ACTIVITY#
ICE HOCKEY							
4-7	HOCKEY LEARN TO PLAY 1 (H1)	Tu	5:30-6PM	Aug 20-Oct 8 Oct 22-Dec 17**	Idaho IceWorld	\$161/8 classes	160000-01 160000-03
4-7	HOCKEY LEARN TO PLAY 2 (H2) Prerequisite: Hockey Learn to Play 1 (H1)	Tu	5:30-6PM	Aug 20-Oct 8 Oct 22-Dec 17**	Idaho IceWorld	\$161/8 classes	160001-01 160001-03
4-7	HOCKEY LEARN TO PLAY 3 (H3) Prerequisite: Hockey Learn to Play 2 (H2)	Tu	6:15-7:15PM	Aug 20-Oct 8 Oct 22-Dec 17**	Idaho IceWorld	\$241/8 classes	160002-01 160002-03
4-7	HOCKEY LEARN TO PLAY (H4) Prerequisite: Hockey Learn to Play 3 (H3)	Tu	6:15-7:15PM	Aug 20-Oct 8 Oct 22-Dec 17**	Idaho IceWorld	\$241/8 classes	160003-01 160003-03
ICE SKATING							
2-3	SPUDS AND TATER TOTS (Parent Participation Required)	M W M W	5:45-6:15PM	Aug 19-Oct 14* Aug 21-Oct 9 Oct 21-Dec 9** Oct 23-Dec 11**	Idaho IceWorld	\$161/8 classes \$161/8 classes \$141/7 classes \$141/7 classes	161000-01 161000-02 161000-03 161000-04
4-6	SNOWPLOW SAM 1 (Beginners)	M W M W	5:45-6:15PM	Aug 19-Oct 14* Aug 21-Oct 9 Oct 21-Dec 9** Oct 23-Dec 11**	Idaho IceWorld	\$161/8 classes \$161/8 classes \$141/7 classes \$141/7 classes	161001-01 161001-02 161001-03 161001-04
4-6	SNOWPLOW SAM 2 (Prerequisite Snowplow Sam 1)	M W M W	5:45-6:15PM	Aug 19-Oct 14* Aug 21-Oct 9 Oct 21-Dec 9** Oct 23-Dec 11**	Idaho IceWorld	\$161/8 classes \$161/8 classes \$141/7 classes \$141/7 classes	161002-01 161002-02 161002-03 161002-04
4-6	SNOWPLOW SAM 3 (Prerequisite Snowplow Sam 2)	M W M W	5:45-6:15PM	Aug 19-Oct 14* Aug 21-Oct 9 Oct 21-Dec 9** Oct 23-Dec 11**	Idaho IceWorld	\$161/8 classes \$161/8 classes \$141/7 classes \$141/7 classes	161003-01 161003-02 161003-03 161003-04
4-6	SNOWPLOW SAM 4 (Prerequisite Snowplow Sam 3)	M W M W	5:45-6:15PM	Aug 19-Oct 14* Aug 21-Oct 9 Oct 21-Dec 9** Oct 23-Dec 11**	Idaho IceWorld	\$161/8 classes \$161/8 classes \$141/7 classes \$141/7 classes	161013-01 161013-02 161013-03 161013-04
4-12	ICE SKATING – Ice Show Cast – Snowplow Sam & Basic Practice	W	6:45-7:30PM	Sept 4-Dec 4**	Idaho IceWorld	\$156	161110***

*No Class Sept 2 (Labor Day) **No class Nov 25-29 ***Registration deadline is Aug 31

PERFORMING ARTS/DANCE

PROGRAM

Performing Arts

Through weekly dance classes, we will work on the amazing physical benefits of dance and the role dance takes in the development of young people. Depending on the dancer's age, we will work on spatial awareness, taking turns, learning right from left, following directions, creative thinking, respecting each other, problem solving and more. We will use dance to learn, grow and get ready for the next big step in your dancer's life.

WINTER DANCE CARNIVAL

This year's Winter Dance Carnival is on December 21. The relaxed, family-friendly environment gives young dancers a chance to show off what they've been working on this fall. There will be fun activities/games to try, and every half hour we will present a short 15-minute 'mini' recital. Think school carnival meets dance recital! A \$7 dollar recital fee has been added to our October-December session to help offset our costs and keep this event free for families and friends to attend. More information will come in early November.

BALLET – Musical

AGES 3.5-5 This fun introduction to dance and ballet is great for boys and girls alike! Through basic steps, terminology, creative movement, storytelling dances and ballet, we will encourage creativity, coordination and self-esteem.

MOVE IT!

AGES 3.5-5 Learn basic dance steps, terminology and explore creative movement styles through imaginative music and games in a fun environment. Dancers will learn to enhance physical development, interact with others, follow directions and improve self-esteem.

TAP – Beginner/Intermediate

AGES 5-7 What could be better than having fun while making music with your feet? Tap helps develop strong legs, balance and quick feet. Students will have a tremendous amount of fun learning the basics in a fun, positive environment. Tap shoes are needed. For information on where to purchase, please contact Clay Lee, 208-608-7684.

AGE	CLASS	DAY	TIME	DATE	LOCATION	INSTRUCTOR	FEE RES/NR	ACTIVITY#
3.5-5	BALLET – Musical	W	10-10:45AM	Sep 11-Oct 23	Fort Boise CC	Shannon Peterson	\$35.16/\$53.92	112717-01
				Oct 30-Dec 18*			\$42.16/\$60.92	112717-02
		Th	11-11:45AM	Sep 12-Oct 24			\$35.16/\$53.92	112717-03
				Oct 31-Dec 19*			\$42.16/\$60.92	112717-04
3.5-5	MOVE IT!	Tu	10-10:45AM	Sep 10-Oct 22	Fort Boise CC	Shannon Peterson	\$35.16/\$53.92	112701-01
				Oct 29-Dec 17*			\$42.16/\$60.92	112701-02
5-7	TAP – Beginner/Intermediate	W	5:30-6:15PM	Sep 11-Oct 23	Fort Boise CC	Shannon Peterson	\$35.16/\$53.92	112004-01
				Oct 30-Dec 18*			\$42.16/\$60.92	112004-02

*No class Nov 25-29

SPORTS/FITNESS

NEW MULTI-SPORT – Adult/Tots

AGES 2-3.5 + ADULT Give your little superstar an awesome first step into sports! This class uses age-appropriate games and activities across multiple sports to explore balance, hand/eye coordination, fitness, sport skills and child development. Parent/guardian participation required. Classes are provided in partnership with Treasure Valley Youth Sports (TVYS).

TENNIS – Adult/Child

AGES 5-12 + ADULT Adults will learn beginner skills while children are taught separately. Proper technique is emphasized along with racquet control, cooperation and movement. Lessons are incorporated into fun games to help children stay focused and interested while learning to play. Only register child and provide adult's name at time of registration.



**REGISTER FOR CLASSES
STARTING AT 7AM:
cityofboise.org/parks**

**AUGUST 5 (Residents)
AUGUST 7 (Non-residents)**

AGE	CLASS	DAY	TIME	DATE	LOCATION	INSTRUCTOR	FEE RES/NR	ACTIVITY#
2-3.5 + Adult	MULTI-SPORT – Adult/Tots	W	3:45-4:25PM	Sep 11-Oct 9	Fort Boise Park	TVYS Staff	\$55.40/\$68.80	120447-01
				Oct 23-Nov 20				120447-02
5-12 + Adult	TENNIS –Adult/Child	Tu	6-7:30PM	Sept 3-24	Fort Boise Park	Duane Stotland	\$44/\$67.65	150015-01
				Oct 1-22				150015-02

ZOO BOISE PRESCHOOL CLASSES

PRESCHOOL ZOO

AGES 3-5 + Adult Get to know some of our Zoo Boise animals better in this series of programs designed for adults and preschoolers. Each week features a different animal. Activities are multi-sensory and may include mini zoo tours, movement activities, listening to stories, crafts, touching artifacts and meeting live animals. Join us for this informal introduction to the wonderful world of animals! All children must be accompanied by an enrolled, paying adult who is ready to take part in the activities. Both must register individually. Maximum of 2 children per enrolled adult. For everyone's safety and enjoyment, unregistered children (including siblings) may not attend. All children must be at least 3 years old. Zoo admission not included outside of program hours.

CRITTER COLLEGE

AGES 5-7 Discover a world of adventure and learning in a new education program for our kinders and first graders. This 3-hour drop-off minicamp is perfect for starting the week with wild educational activities! Designed for young animal lovers and future conservationists; Kids only! Each month, children will explore a new theme:

JUNIOR ZOOKEEPING – Learn exhibit design, plan diets, identify scat, “train animals”, make enrichment, and find out how zoos (and you) protect animals in the wild.

DR. ZOOLITTLE – Learn the language of veterinarians using imaginative play, build a treatment plan for your sick “stuffle patient”, read xrays, plan diets, and learn about the care provided for hundreds of animals.

WILD CREATIONS – Unleash creativity through nature-inspired crafts and interactive projects.

Kids only! Please bring a small snack for a 15-minute break during class.



Preschool Zoo

Friends of Zoo Boise

ZOO PROGRAM REGISTRATION

To register for Zoo Boise programs, see Register for Classes at cityofboise.org/parks, stop by Fort Boise Community Center (700 Robbins Road), or call 208-608-7680. Registration is not available through Zoo Boise.

Friends of Zoo Boise Annual Pass Holders receive discounts on some classes. If you are a Friends of Zoo Boise (FoZB) pass holder, please enter your discount coupon code to receive your FoZB discount rate. A current pass is required and must be available for proof with identification at program check-in.

DISCOUNTS

Friends of Zoo Boise Annual pass holders receive discounts on some zoo classes. If you are a Friends of Zoo Boise (FoZB) pass holder, please enroll in the class you are interested in and enter the code in the coupon area at checkout. A current pass is required to receive a coupon code for DISCOUNTED ZOO BOISE CLASSES. Need help applying your code? Call Fort Boise Community Center at 208-608-7680. To get your membership code or purchase a FoZB annual pass, call Morgan at 208-608-7765, email maaron-nl@cityofboise.org or go online to zooboise.org/support/annual-membership.

All Zoo Boise classes are taught by FoZB staff.

FoZB = Friends of Zoo Boise

AGE	CLASS	DAY	TIME	DATE	LOCATION	FEE	ACTIVITY#
3-5 + Adult	PRESCHOOL ZOO: SERIES 1 – Snakes, Bats, Cockroaches	Tu	9-10AM	Sept 10-24	Zoo Boise	\$16*	130201-01
		Sa		Sept 14-28			130201-02
	PRESCHOOL ZOO: SERIES 2 – Zebras, Rheas, Geckos	Tu	9-10AM	Oct 8-22			130202-01
		Sa		Oct 12-26			130202-02
	PRESCHOOL ZOO: SERIES 3 – Penguins, Cranes, Patas Monkeys	Tu	9-10AM	Nov 5-19			130203-01
		Sa		Nov 2-16			130203-02
5-7	CRITTER COLLEGE – Junior Zookeeping	Su	12:30-3:30PM	Sept 22	Zoo Boise	\$26.50*	130890-01
	CRITTER COLLEGE – Dr. Zoolittle			Oct 13			130890-02
	CRITTER COLLEGE – Wild Creations			Nov 10			130890-03

**This activity qualifies for the FoZB discount*



YOUTH

(AGES 6-12)

AFTER-SCHOOL PROGRAMS

KID CITY AFTER SCHOOL PROGRAMS

AGES 6-12 After a \$20 registration fee, Boise Parks and Recreation's Kid City will be providing FREE after school programming at several elementary schools in the Boise and West Ada School Districts starting Monday, August 19. This program will run after school until 6PM during the 2024-2025 school year (closed on non-school days). Programs are available for registered students in 1st-6th grade. Before-school care is not available currently. The Kid City program is ideal for youth who need this service at least three or more days per week. We anticipate these programs filling up fast and registration is done on a first-come, first-serve basis.



Kid City After School Programs

REGISTRATION

Limited spaces available at each site. Registration will begin on Monday, August 5 for Boise residents and Wednesday, August 7 for non-residents.

COST: \$20 non-refundable registration fee but FREE this school year. Scholarships are available.



**SCHOLARSHIPS
AVAILABLE:**
[cityofboise.org/
scholarships](http://cityofboise.org/scholarships)

AGE	CLASS	DAY	TIME	DATE	LOCATION	FEE RES/ NR	ACTIVITY #
6-12**	Grace Jordan Kid City	M-F	3:15-6PM	Aug 19-May 16*	Grace Jordan CC	\$20	113590-01
6-12**	Hillcrest Kid City	M-F	3:45-6PM	Aug 19-May 16*	Hillcrest Kid City Center	\$20	113598-01
6-12**	Jefferson Kid City	M-F	3:15-6PM	Aug 19-May 16*	Jefferson Kid City Center	\$20	113596-01
6-11**	McMillan Kid City	M-F	3:55-6PM	Aug 19-May 16*	McMillan Kid City Center	\$20	113595-01
6-12**	Morley Nelson Kid City	M-F	3:45-6PM	Aug 19-May 16*	Morley Nelson CC	\$20	113591-01
6-12**	Taft Kid City	M-F	3:15-6PM	Aug 19-May 16*	Taft Kid City Center	\$20	113592-01
6-12**	Whitney Kid City	M-F	3:15-6PM	Aug 19-May 16*	Whitney CC	\$20	113593-01
6-12**	Whittier Kid City	M-F	3:45-6PM	Aug 19-May 16*	Whittier CC	\$20	113594-01

*Closed on No School Days & Holidays

**Programs are for registered students in 1st-6th grade only

ART

All materials are provided.

ART SAMPLER

AGES 6-8 Create one-of-a-kind clay sculptures, draw with pastels, paint with watercolors and more. We will explore different art materials each week.

CLAY

AGES 6-8 Pinch, coil, slab and sculpt your way to fun! Students will create interesting pots, creatures and everyday objects using hand-built clay techniques and fired glazes.

DRAWING & PAINTING

AGES 6-12 Learn the fundamentals of drawing and painting in this beginning class. Explore drawing techniques, technical skills and color using brushes, pencils, inks, chalks, charcoal, watercolor and acrylics.



MIXED MEDIA EXPLORATION

AGES 10-13 Students learn to express themselves in a variety of ways using mediums such as clay, collage, printmaking and more.

POTTERY FOR KIDS

AGES 9-14 Create original pots by forming clay on an electric potter's wheel. Make unique and more advanced hand-built projects and learn how to apply colored glazes onto your completed masterpieces.

AGE	CLASS	DAY	TIME	DATE	LOCATION	INSTRUCTOR	FEE RES/NR	ACTIVITY#
6-8	ART SAMPLER	Tu	4:15-5:45PM	Oct 1-Nov 19	Fort Boise CC	Staff	\$83/\$128.10	102709-01
6-8	CLAY	W	4:15-5:45PM	Oct 2-Nov 20	Fort Boise CC	Staff	\$93.60/\$138.70	102708-01
6-8	DRAWING & PAINTING	Th	4:15-5:45PM	Oct 3-Nov 21	Fort Boise CC	Staff	\$83/\$128.10	102720-01
9-12		M		Sept 30-Nov 18				102721-01
9-12	POTTERY FOR KIDS	Tu	4:15-5:45PM	Oct 1-Nov 19	Fort Boise CC	Jill Lawley	\$93.60/\$138.70	102728-02
		Th		Oct 3-Nov 21				102728-03
		F		Oct 4-Nov 15		Leah Gackstetter	\$83.35/\$122.81	102728-04
10-13	MIXED MEDIA EXPLORATION	W	4:15-5:45PM	Oct 2-Nov 20	Fort Boise CC	Staff	\$83/\$128.10	102722-01
11-14	POTTERY FOR KIDS	M	4:15-5:45PM	Sept 30-Nov 18	Fort Boise CC	Braeden Pugmire	\$93.60/\$138.70	102728-01

CLASS – STEM

LEGO® NIGHT

AGES 10-14 Want to hang out with friends and just free build Legos? Maybe build a robotics car to race? Or do both? Kids will have a choice between free building or checking out various robotics kits like We Do Robotics 2.0, Motorized Machines, Spike, and EV3 to build for the night. Staff will be on hand to help and to maintain the fun!



**SCHOLARSHIPS
AVAILABLE:**
[cityofboise.org/
scholarships](http://cityofboise.org/scholarships)



Lego Night

AGE	CLASS	DAY	TIME	DATE	LOCATION	INSTRUCTOR	FEE RES/NR	ACTIVITY#
10-14	LEGO® NIGHT	F	6-8:30PM	Sep 13-Oct 25	Dick Eardley SC	Jackie Stafford	\$119.75/\$182.40	119315-01
				Nov 1-Dec 20*				119315-02

*No class Nov 24

COOKING

FAMILY NIGHT OUT SERIES

ALL AGES + ADULT Family time is best when you're learning and working together! Come to a Family Night Out cooking classes for some true together time in the kitchen. Students under 16 must be accompanied by a paying adult. The cost is per person and each participant must be registered.

KIDS' CULINARY SERIES

AGES 9-14 Hone cooking skills, learn simple and delicious recipes and explore basic culinary techniques.



REGISTER ONLINE:
cityofboise.org/parks

AUGUST 5 (Residents)

AUGUST 7 (Non-residents)

AGE	CLASS	DAY	TIME	DATE	LOCATION	FEE	ACTIVITY#
All Ages + Adult	FAMILY NIGHT OUT SERIES – Global Cuisine: Curries	Tu	Sept 10	5-7PM	BUGS	\$21	124201-01
		W	Sept 25				124201-02
	FAMILY NIGHT OUT SERIES – Halloween Spooktacular Treats	Tu	Oct 8				124201-03
		Th	Oct 17				124201-04
	FAMILY NIGHT OUT SERIES – Hand Pies and Tarts	W	Nov 6				124201-05
		Tu	Nov 12				124201-06
	FAMILY NIGHT OUT SERIES – Ramen from Scratch	Th	Dec 5				124201-07
		W	Dec 11				124201-08
9-14	KIDS' CULINARY SERIES – Calzones	M	Sept 9	4-6PM	BUGS	\$21	124011-01
	KIDS' CULINARY SERIES – Breakfast Favorites		Oct 7				124011-02
	KIDS' CULINARY SERIES – Tik Tok Food Trends		Nov 4				124011-03
	KIDS' CULINARY SERIES – Pasta 101		Dec 2				124011-04

ENVIRONMENTAL EDUCATION

BUGS FALL FESTIVAL

ALL AGES Join us in the BUGS barn and garden for a celebration of community and the harvest season! We will have opportunities to taste, learn and explore our facility! Free registration required through eventbrite link at boiseurbangardenschool.org

FOOTHILLS FAMILY DAYS

ALL AGES Venture to the Foothills Learning Center for hours of family fun. Entrance is free but may be limited due to capacity. Register ahead of time through our website.

HIKE & LEARN

ALL AGES + ADULT Join us for a family hike to discover a new trail and explore seasonal topics. Fee is per person attending.

TOUR TUESDAYS AT THE WATERSHED

ALL AGES + ADULT Join us for a tour of the West Boise Water Renewal Facility. This 60-minute walking tour gives a behind-the-scenes view of what happens when you flush! Learn how the City of Boise is renewing used water, recovering valuable resources, and ultimately protecting the health of the Boise River. Closed-toe shoes required, ages 5 and up. Pre-registration is required through the Eventbrite link on our calendar at boisewatershed.org.

WATERSHED BIRDING WITH GOLDEN EAGLE AUDUBON SOCIETY

AGES 5+ & ADULT Join Golden Eagle Audubon along the Boise River Greenbelt to watch our resident birds. Be prepared to walk up to 1.5 miles along gravel and paved Greenbelt paths. We'll start at the WaterShed and walk through the water renewal facility to the greenbelt. All levels are welcome. Participants under 12 must be accompanied by an adult. Binoculars will be available if needed. Registration required through the Eventbrite link on our event calendar at boisewatershed.org. Free.

AGES	CLASS	DAY	TIME	DATE	LOCATION	FEE RES/NR	ACTIVITY#
5+ & Adult	WATERSHED BIRD HIKE	F	10AM-12PM	Oct 11	Boise WaterShed	FREE	N/A
All Ages	BUGS FALL FESTIVAL	Sa	10AM-2PM	Sept 28	BUGS	FREE	N/A
All Ages	FOOTHILLS FAMILY DAYS	Sa	11AM-2 PM	Oct 12	Foothills LC	FREE	N/A
All Ages + Adult	HIKE & LEARN	F	5:30-6:30PM	Sept 13	Foothills LC	\$5	119965-01
				Oct 18			119965-02
				Nov 15			119965-03
All Ages + Adult	TOUR TUESDAYS AT THE WATERSHED	Tu	9-10AM	Sept 10	Boise WaterShed	FREE	N/A
				Oct 8			
				Nov 12			
				Dec 10			



DICK EARDLEY SENIOR CENTER

CRAFT BOUTIQUE



HAND-MADE ITEMS

SHOP ONE-OF-A-KIND ITEMS MADE
BY LOCAL SENIORS

MONDAY-FRIDAY, 10AM-2PM
690 ROBBINS ROAD | 208-608-7580

OPEN TO EVERYONE!



WHEELCHAIR SPORTS

WHEELCHAIR RUGBY + BASKETBALL

The city offers wheelchair rugby and wheelchair basketball and anyone can play.

Sports wheelchairs are provided. You don't need to use a wheelchair to participate.

Get a great workout and try something new!
Dates and details on page 55 of the Activity Guide or call 208-608-7680 to learn more.



IDAHO TENNIS ASSOCIATION

JUNIOR TENNIS

Looking to get started with junior tennis in the Treasure Valley? The Idaho Tennis Association offers free introduction to tennis classes, tournaments, Junior Social Tennis and other play/learning opportunities.

See website for information or contact Ryan Stewart, rstewart@idtennis.com or 208-322-5150 ex. 206.

ADULT SOCIAL TENNIS

New to tennis or an experienced player who wants to play without the structure of USTA leagues? Social tennis is for you! An on-court instructor organizes live match play and provides tips to improve your game.

See website for information or contact Lori Griffel at lgriffel@idtennis.com or call 208-322-5150 ex. 207.

IDTENNIS.COM



STAY SAFE. HAVE FUN.



FLOAT
THE
BOISE

Visit floattheboise.org
for all you need to
know to have a safe
and fun float.

GOLF

GOLF LESSONS

AGES 5-13 Classes will cover full-swing, stance, grip, short game, chipping and putting. All classes are open to any skill level from beginner to advanced. Clubs will be provided during class time.



**REGISTER FOR CLASSES
STARTING AT 7AM :**
cityofboise.org/parks

AUGUST 5 (Residents)
AUGUST 7 (Non-residents)



**SCHOLARSHIPS
AVAILABLE:**
[cityofboise.org/
scholarships](http://cityofboise.org/scholarships)



Golf Lessons

AGE	CLASS	DAY	TIME	DATE	LOCATION	FEE	ACTIVITY#
5-7	GOLF LESSONS – Quail Hollow	Tu-Th	4:15-5:15PM	Sept 17-19	Quail Hollow GC	\$69	170001-01
5-7	GOLF LESSONS – Warm Springs	Tu-Th	9:30-10:30AM	Sept 10-12	Warm Springs GC	\$69	180001-01
				Sept 17-19			180001-02
				Oct 8-10			180001-03
7-13	GOLF LESSONS – Quail Hollow	Tu-Th	4:15-5:15PM	Aug 13-15	Quail Hollow GC	\$69	470004-03
				Aug 20-22			470004-04
				Aug 27-29			470004-05
				Sept 3-5			470004-06
				Sept 10-12			170004-01
				Sept 24-26			170004-02
				Oct 1-3			170004-03
				Oct 8-10			170004-04
				Oct 15-17			170004-05
				Oct 22-24			170004-06
7-13	GOLF LESSONS – Warm Springs	Tu-Th	4:15-5:15PM	Aug 13-15	Warm Springs GC	\$69	480004-08
				Aug 20-22			480004-09
				Aug 27-29			480004-10
				Sept 3-5			480004-11
				Sept 10-12			180004-01
				Sept 17-19			180004-02
				Sept 24-26			180004-03
				Oct 1-3			180004-04
				Oct 8-10			180004-05
				Oct 15-17			180004-06
				Oct 22-24			180004-07



UPCOMING HOCKEY PROGRAMS

SUMMER ADVANCED PROGRAM

JUNE 11 - AUGUST 1 | AGES 9+ | TUESDAYS & THURSDAYS

HIGH PERFORMANCE CAMP

JULY 15 - 18 | 10U AND UP | ADVANCED SKATING, EDGE WORK, AND MORE!

THANKSGIVING CAMP

NOVEMBER 25 - 27 | AGES 8+ | SKATING, EDGE WORK, BATTLE DRILLS + MORE!

HOLIDAY CAMP

DECEMBER 30 - 31, JANUARY 2 - 3 | BATTLE SKILLS & BODY CHECKING

MORE INFO + REGISTRATION AT
CDAHOCKEYACADEMY.COM/BOISE

INQUIRIES & QUESTIONS CONTACT
FREDDIE BEAUBIEN AT (719) 494-3693



SCHOLARSHIPS AVAILABLE



Boise Parks and Recreation offers scholarships based on income. Scholarships available for youth, adults with disabilities and for individuals 62 years and older.

If you would like scholarship assistance, please apply in advance by visiting
cityofboise.org/scholarships



PARKS AND
RECREATION

BOISE DEPOT OPEN HOUSES AND TOURS

2603 W Eastover Terrace



GUIDED TOUR HOURS

Sundays
Noon & 1:30 p.m.

OPEN HOUSE HOURS

Sundays & Mondays
11 AM – 5 PM
(Closed legal holidays)

Come take a FREE tour of this historic building and grounds. All ages welcome!



PARKS AND
RECREATION



HOMESCHOOL ADVENTURES

BUGS HOMESCHOOL DAYS

AGES 6-12 The end of the harvest is just the beginning of preparing our garden for its long winter rest. Help us harvest and preserve the final pickings from the land and learn how worms and composting recycle “waste” into important nutrients for the next growing season.

BOISE WATERSHED HOMESCHOOL DAYS

ALL AGES Calling all homeschools! We offer FREE programs catered to children ages 5-12, but all ages are welcome. Pre-register through the Eventbrite link on our event calendar at boisewatershed.org.

FLC HOMESCHOOL DAYS

AGES 6-11 Each session follows a different seasonal theme: Foothills Ecology, Sustainability & Stewardship, and Winter Adaptations. Come dressed for the weather. Closed-toe shoes and a water bottle are a must.

HOMESCHOOL ZOO

AGES 5-13 The Homeschool Zoo program series provides a unique learning experience for students schooled at home. The course consists of classroom discussion, laboratory activities, animal encounters and specialized zoo tours. Classes will align with Idaho State Science Standards and focus on topics and principles based on grade level. Themes will emphasize looking at animal groups and taxonomy, adaptations, habitats, and ecology. Each individual household must register their child for the class. Kids only! Please bring a small snack for a 15-minute break during class.



Homeschool Zoo



**REGISTER FOR CLASSES
STARTING AT 7AM:**
cityofboise.org/parks

AUGUST 5 (Residents)

AUGUST 7 (Non-residents)

AGE	CLASS	DAY	TIME	DATE	LOCATION	FEE RES/NR	ACTIVITY#
6-11	FLC HOMESCHOOL DAYS	M	1-3PM	Sept 9	Foothills LC	\$9	125095-01
				Oct 7			125095-02
				Nov 4			125095-03
6-12	BUGS HOMESCHOOL DAYS – Harvest Bounty	Th	12:30-2PM	Sept 12	BUGS	\$9	124104-01
	BUGS HOMESCHOOL DAYS – Worms and Composting			Oct 10			124104-02
	BUGS HOMESCHOOL DAYS – Renewing the Garden			Nov 7			124104-03
All Ages	BWS HOMESCHOOL DAY – BioBlitz	F	1-4PM	Sept 20	Hyatt Wetlands	FREE	N/A
	BWS HOMESCHOOL DAY – Water Festival			Oct 11	Boise WaterShed		
KINDER & 1ST GRADE							
5-6	HOMESCHOOL ZOO – What’s Alive?	W	9-11AM	Sept 4	Zoo Boise	\$18*	130550-01
	HOMESCHOOL ZOO – Animal Senses			Oct 2			130550-02
	HOMESCHOOL ZOO – Helping the Wild			Oct 30			130550-03
2ND & 3RD GRADE							
7-8	HOMESCHOOL ZOO – Pollinators	W	9-11AM	Sept 11	Zoo Boise	\$18*	130551-01
	HOMESCHOOL ZOO – Life’s Patterns			Oct 9			130551-02
	HOMESCHOOL ZOO – Old & Zoo			Nov 6			130551-03
4TH & 5TH GRADE							
9-10	HOMESCHOOL ZOO – Nature Recycles	W	9AM-12PM	Sept 18	Zoo Boise	\$26.50*	130552-01
	HOMESCHOOL ZOO – Community to the Rescue!			Oct 16			130552-02
	HOMESCHOOL ZOO – Where’s a Habitat?			Nov 13			130552-03
6TH & 8TH GRADE							
11-13	HOMESCHOOL ZOO – The Root of Energy	W	9AM-12PM	Sept 25	Zoo Boise	\$26.50*	130553-01
	HOMESCHOOL ZOO – You are a Conservationist!			Oct 23			130553-02
	HOMESCHOOL ZOO – Life is Teamwork			Nov 20			130553-03

**This activity qualifies for the FoZB discount.*



SIGN UP NOW GROUP GOLF LESSONS

WARM SPRINGS + QUAIL HOLLOW

Group lessons
available for
Junior and Adults.
Beginner to
experienced
golfers
welcome!



QuailHollowBoise.com
208-972-8590



WarmSpringsGolfCourse.com
208-972-8600

BOISE CITY AQUATIC CENTER



YOUTH SWIMMING

WEST BOISE YMCA

5959 N. DISCOVERY WAY | 208-377-9622

Please check website or call for facility information.

**Not included with City of Boise Season Swim Pass.*

YMCATVIDAHO.ORG

Library!

Experience the **Boise Public Library's Digital Resources** on your terms,
anytime and anywhere!

READ AND LISTEN:

Dive into books, magazines, and audiobooks with Libby.

LEARN AND GROW:

Take courses on LinkedIn Learning or learn a new language with Mango Languages.

STREAM ENTERTAINMENT:

Watch movies, TV shows, and listen to music on Kanopy, Hoopla, and Projectr.

STAY INFORMED:

Access the New York Times, Wall Street Journal, and National Geographic.

STAY EQUIPPED:

Keep your car running with Chilton Library.

RESEARCH & ANALYZE:

Explore demographic and consumer data through Mergent Intellect and Consumer Reports.

Unlock the full potential of your **Boise Public Library** card and stay connected to ideas, information, and your community through our Digital Resources. Wherever life takes you, your library is just a click away!



[boisepubliclibrary.org/
digital-resources](http://boisepubliclibrary.org/digital-resources)

ICE HOCKEY/ICE SKATING

ICE HOCKEY

GOAL!

Hockey Learn to Play

Find more information on page 8.

HOCKEY LEARN TO PLAY 1-4 (H1-H4)

AGES 4-7 See page 8 for more information.

HOCKEY LEARN TO PLAY 1 (H1)

AGES 8-17 Players will learn how to sit on ice and stand up, proper stance, march forward, forward two-foot glide, dip or squat, scooter pushes or T-push, forward swizzles, snowplow stop and backwards skating. Full equipment required. Helmet must be provided by skater. No sticks allowed.

HOCKEY LEARN TO PLAY 2 (H2) Prerequisite: Hockey Learn to Play 1 (H1)

AGES 8-17 Players will learn backward stance, skating forward using full strides, forward one-foot glides, backward hustle, backward swizzles, glide turns and moving snowplow stops. Full equipment required. Helmet and stick must be provided by skater.

HOCKEY LEARN TO PLAY 3 (H3) Prerequisite: Hockey Learn to Play 2 (H2)

AGES 8-17 Players will learn one-foot snowplow stop, introduce hips with ¼ turn twist to hockey stop, full strides using 45-degree V-Push, shuffle stride, backwards hustle, backward C-Cuts or power pushes, backward outside edge glide, forward C-Cuts, C-push glide, forward outside & inside edges, gliding 2 foot turn and lateral crossover march. Classes will be structured following USA Hockey American Development Model (ADM) Program. Full equipment required. Helmet and stick must be provided by skater.

HOCKEY LEARN TO PLAY 4 (H4) Prerequisite: Hockey Learn to Play 3 (H3)

AGES 8-17 This is the first step to playing organized hockey. Full hockey equipment is required. Helmet and stick must be provided by skater.

ICE SKATING

PROGRAM

Learn to Skate

Find more information on page 8.

SNOWPLOW SAM 1-4

AGES 4-6 See page 8 for more information.

BASIC 1 (Beginners)

AGES 7-12 Beginning skaters will learn the proper way to fall and get up, march, forward two-foot glide, dip, forward swizzles, backward wiggles, snowplow stop and a two-foot hop in place. Once all skills are mastered, skaters advance to Basic 2 and receive a Certificate of Achievement and a Basic 1 badge.

BASIC 2 (Prerequisite Snowplow Sam 4 or Basic 1)

AGES 7-12 Skaters will learn scooter pushes, forward one-foot glides, backward two-foot glides, rocking horse, backward swizzles, two-foot turns from forward and backward, moving snowplow stop and curves. Once all skills are mastered, skaters advance to Basic 3 and receive a Certificate of Achievement and a Basic 2 badge.

BASIC 3 (Prerequisite Basic 2)

AGES 7-12 Advancing skaters will learn forward stroking, half swizzle pumps on a circle, moving two-foot turn, backward one-foot glides, backward snowplow stop, forward slalom and forward pivots. Once all skills are mastered, skaters advance to Basic 4 and receive a Certificate of Achievement and a Basic 3 badge.

BASIC 4 (Prerequisite Basic 3)

AGES 7-12 Advancing skaters will learn forward outside and inside edges on a circle, forward crossovers, backward half swizzle pumps on a circle, backward one-foot glides, beginning two-foot spin and forward lunges. Once all skills are mastered, skaters advance to Basic 5 and receive a Certificate of Achievement and a Basic 4 badge.

BASIC 5 (Prerequisite Basic 4)

AGES 7-12 Advancing skaters will learn backward outside and inside edges on a circle, backward crossovers, forward outside three-turn, advanced two-foot spin, hockey stop and a side toe hop. Once skills are mastered, skaters advance to Basic 6 and receive a Certificate of Achievement and a Basic 5 badge.

BASIC 6 (Prerequisite Basic 5)

AGES 7-12 Learn forward inside three-turn, backward to forward two-foot turn on a circle, backward stroking, beginning one-foot spin, T-stops, bunny hop, forward spiral on a straight line and shoot the duck. Once all skills are mastered, skaters advance to Pre-Free Skate and receive a Certificate of Achievement and a Basic 6 badge.

ICE SKATING – ICE SHOW CAST MEMBER

AGES 4-12 The 2024 Annual Boise Ice Show 3 performances will take place at Idaho IceWorld and is tentatively scheduled for Friday, Dec 6 at 7:00PM and Saturday, Dec 7 at 3:00PM and 6:00PM. All Learn to Skate students who register for BOTH the Sept/Oct and Nov/Dec sessions are eligible to participate in the annual ice show cast. Practices for youth groups will be on Wednesdays, Sept 4-Dec 4, 6:45-7:30PM. Adult & Teen group practice will be held on Mondays, Sept 9-Dec 2 from 7:15-7:45PM. Two additional mandatory dress rehearsals are tentatively scheduled for Saturday, November 16 & Sunday, December 1 at Idaho IceWorld, time TBD. Maintaining this practice/rehearsal plan is our goal, but subject to change. This show is professionally choreographed and co-produced by Idaho IceWorld and the Boise Figure Skating Club. Students receive extra on and off ice instruction and have loads of fun! Being a cast member is a huge commitment of time and energy. Ensure that every practice and rehearsal are top priorities when scheduling your family activities. Participation fee will be \$156 (includes 1 parent/guardian entry into each performance.) Costume fees are additional and TBD. Check our website www.idaholceWorld.com for updates. City of Boise Parks and Recreation Scholarships do not apply to this activity. LearnToSkateUSA membership required. **REGISTRATION DEADLINE IS AUG 31.**



**REGISTER FOR CLASSES
STARTING AT 7AM:**
cityofboise.org/parks

AUGUST 5 (Residents)
AUGUST 7 (Non-residents)



**SCHOLARSHIPS
AVAILABLE:**
[cityofboise.org/
scholarships](http://cityofboise.org/scholarships)

ICE HOCKEY/ICE SKATING CON'T



Ice Hockey

AGE	CLASS	DAY	TIME	DATE	LOCATION	FEE	ACTIVITY#
ICE HOCKEY							
4-6	HOCKEY LEARN TO PLAY 1-4 (H1-H4) – <i>Class information on page 9</i>						
8-17	HOCKEY LEARN TO PLAY 1 (H1)	Tu	7:30-8:30PM	Aug 20-Oct 8 Oct 22-Dec 17**	Idaho IceWorld	\$241/8 classes	160004-01 160004-03
8-17	HOCKEY LEARN TO PLAY 2 (H2) Prerequisite: Hockey Learn to Play 1 (H1)	Tu	7:30-8:30PM	Aug 20-Oct 8 Oct 22-Dec 17**			Idaho IceWorld
8-17	HOCKEY LEARN TO PLAY 3 (H3) Prerequisite: Hockey Learn to Play 2 (H2)	Tu	7:30-8:30PM	Aug 20-Oct 8 Oct 22-Dec 17**	Idaho IceWorld	\$241/8 classes	
8-17	HOCKEY LEARN TO PLAY 4 (H4) Prerequisite: Hockey Learn to Play 3 (H3)	Tu	7:30-8:30PM	Aug 20-Oct 8 Oct 22-Dec 17**			Idaho IceWorld
ICE SKATING							
4-6	SNOWPLOW SAM 1-4 – <i>Class information on page 9</i>						
4-12	ICE SKATING – Ice Show Cast - Snowplow Sam & Basic Practice	W	6:45-7:30pm	Sept 4-Dec 4**	Idaho IceWorld	\$156	161110***
5+	ICE SKATING – Ice Show Cast - Adaptive Practice	M	7:15-7:45pm	TBD – Dec 2**	Idaho IceWorld	\$156	161110***
7-12	BASIC 1 (Beginners)	M	5:45-6:15PM	Aug 19-Oct 14*	Idaho IceWorld	\$161/8 classes	161004-01
		W		Aug 21-Oct 9			161004-02
		M		Oct 21-Dec 9**		\$141/7 classes	161004-03
		W		Oct 23-Dec 11**			161004-04
7-12	BASIC 2 (Prerequisite Snowplow Sam 4 or Basic 1)	M	6:15-6:45PM	Aug 19-Oct 14*	Idaho IceWorld	\$161/8 classes	161005-01
		W		Aug 21-Oct 9			161005-02
		M		Oct 21-Dec 9**		\$141/7 classes	161005-03
		W		Oct 23-Dec 11**			161005-04
7-12	BASIC 3 (Prerequisite Basic 2)	M	6:15-6:45PM	Aug 19-Oct 14*	Idaho IceWorld	\$161/8 classes	161006-01
		W		Aug 21-Oct 9			161006-02
		M		Oct 21-Dec 9**		\$141/7 classes	161006-03
		W		Oct 23-Dec 11**			161006-04
7-12	BASIC 4 (Prerequisite Basic 3)	M	6:15-6:45PM	Aug 19-Oct 14*	Idaho IceWorld	\$161/8 classes	161007-01
		W		Aug 21-Oct 9			161007-02
		M		Oct 21-Dec 9**		\$141/7 classes	161007-03
		W		Oct 23-Dec 11**			161007-04
7-12	BASIC 5 (Prerequisite Basic 4)	M	6:15-6:45PM	Aug 19-Oct 14*	Idaho IceWorld	\$161/8 classes	161008-01
		W		Aug 21-Oct 9			161008-02
		M		Oct 21-Dec 9**		\$141/7 classes	161008-03
		W		Oct 23-Dec 11**			161008-04
7-12	BASIC 6 (Prerequisite Basic 5)	W	6:15-6:45PM	Aug 21-Oct 9	Idaho IceWorld	\$161/8 classes	161009-01
				Oct 23-Dec 11**		\$141/7 classes	161009-02

*No class Sept 2 (Labor Day) **No class Nov 25-29 ***Registration deadline is Aug 31

PERFORMING ARTS

BALLET – Beginner

AGES 6-8 This class introduces new dancers to the basics of traditional ballet while building on those techniques with returning students.

Whether this is your first ballet class or a continuation, this class will keep you on your toes with fun, expressive movements and age-appropriate music.



PROGRAM

Performing Arts

Through weekly dance classes, we will work on the amazing physical benefits of dance and the role dance takes in the development of young people. Depending on the dancer's age, we will work on spatial awareness, taking turns, learning right from left, following directions, creative thinking, respecting each other, problem solving and more. We will use dance to learn, grow and get ready for the next big step in your dancer's life.

WINTER DANCE CARNIVAL

This year's Winter Dance Carnival is on December 21. The relaxed, family-friendly environment gives young dancers a chance to show off what they've been working on this fall. There will be fun activities/games to try, and every half hour we will present a short 15-minute 'mini' recital. Think school carnival meets dance recital! A \$7 dollar recital fee has been added to our October-December session to help offset our costs and keep this event free for families and friends to attend. More information will come in early November!

HIP HOP

AGES 8-12 Hip Hop is a fun high-energy dance style that will have everyone up and moving! Music is fun and age-appropriate. Come ready to learn some cool new moves.

HULA – Hawaiian Culture Dance

AGES 4-12 This introduction to Hula lets students explore Hawai'i's tradition of storytelling through cultural dance. Instructor Ashley Hanato is deeply rooted in her heritage. This is a low to moderate intensity dance class for those interested in Hawaiian culture, dancing and having fun! Come dressed comfortably ready to move and have fun. Skirts made by Ashley herself will be provided! No special shoes or clothing required.

ORI TAHITI – Tahitian Cultural Dance

AGES 4-12 This introduction to Ori Tahiti (Dance of Tahiti) lets students to explore Tahiti's tradition of storytelling through Tahitian cultural dance. Instructor Ashley Hanato is passionate about sharing the customs of various Polynesian cultures. Come dressed comfortably ready to move and have fun. Skirts made by Ashley herself will be provided! No special shoes or clothing required.

TAP/BALLET COMBO

AGES 6-8 Dancers will learn the basics of Tap and Ballet with fun warmups, basic technique and maybe a short routine to show off our moves! Dancers will need tap and ballet shoes. For information, please contact Clay Lee at Fort Boise Community Center, 208-608-7684.

AGE	CLASS	DAY	TIME	DATE	LOCATION	INSTRUCTOR	FEE RES/NR	ACTIVITY#
4-12	HULA – Hawaiian Culture Dance	W	6-7PM	Sep 4-25	Fort Boise CC	Ashley Hanato	\$32/\$46.32	112707-01
				Oct 2-23			\$32/\$46.32	112707-02
				Oct 30-Nov 20			\$32/\$46.32	112707-03
				Dec 4-18			\$25.50/\$36.24	112707-04
4-12	ORI TAHITI – Tahitian Cultural Dance	F	6-7PM	Sep 6-27	Fort Boise CC	Ashley Hanato	\$32/\$46.32	112725-01
				Oct 4-25			\$32/\$46.32	112725-02
				Nov 1-22			\$32/\$46.32	112725-03
				Dec 6-20			\$25.50/\$36.24	112725-04
6-8	BALLET – Beginner	Tu	4:30-5:30PM	Sep 10-Oct 22	Fort Boise CC	Shannon Peterson	\$46.50/\$71.56	112706-01
				Oct 29-Dec 17*			\$53.50/\$78.56	112706-02
6-8	TAP/BALLET COMBO	Th	10-10:45AM	Sep 12-Oct 24	Fort Boise CC	Shannon Peterson	\$35.16/\$53.92	112605-01
				Oct 31-Dec 19*			\$42.16/\$60.92	112605-02
8-12	HIP HOP	M	6-6:45PM	Sep 9-Oct 21	Fort Boise CC	Morgan Benton	\$35.16/\$53.92	112703-01
				Oct 28-Dec 16*			\$42.16/\$60.92	112703-02

*No class Nov 25-29

SCHOOL BREAK PROGRAMS

DR. ZOOLITTLE – Grades 2-5

AGES 7-10 Learn the language of veterinarians using imaginative play for some tasks (sorry, we won't be doing a dental cleaning on a tiger), reading x-rays, planning diets/Rx, and visiting with zoo staff to learn about the care provided for hundreds of animals.

FOOTHILLS EXPLORERS CAMP

AGES 6-12 Through hands-on activities and outdoor play, campers will experience the foothills and discover nature as we explore local animals, rocks, plants and more. We will be indoors and outdoors. Campers should come dressed for the weather. Closed-toe shoes, a snack and lunch, and water bottle are a must.



Foothills Explorers Camp

GARDEN TO TABLE – Break Camps

AGES 6-12 When school's out, come learn and cook with us in the BUGS garden and kitchen! We will explore the plant life cycle, sustainable food systems and gain valuable and empowering culinary skills.

LEGO® WE DO ROBOTICS 2.0

AGES 6-9 Attention Lego lovers! In this new robotics class, kids will learn and explore using Legos and also create, document and share their Lego projects with each other. Come build Milo the space rover and help him create a base on the moon, a Lego car to learn about speed, a Lego frog to learn their metamorphosis, or a Lego floodgate to help keep the waters down. This Lego class is full of science, technology and Legos!

LEGO® ANIMATION

AGES 9-14 Come create and build your own mini movie set out of Legos and anything else

to help create your own animated movie! Use technology to make that perfect Lego animated movie with complete editing capabilities, effects, music and narration all through iMovie and Stop Motion. Kids will have a video to keep and share with friends and family.

LEGO® SPIKE

AGES 9-14 Check out this fun way to combine your love of Legos with easy coding. Spike has colorful LEGO building elements, easy-to-use hardware and an intuitive drag-and-drop coding language based on Scratch. Spike Prime will engage kiddos through playful learning activities to think critically and solve complex problems, regardless of their learning level.

“REC ‘EM” THANKSGIVING & HOLIDAY CAMP

AGES 8-11 Come enjoy the fun, kid-friendly recreational activities found in the Boise area!

Campers will go to various locations to explore and experience recreation activities. A tentative schedule will be emailed the week before camp starts.

WILD CREATIONS – Grades 2-5

AGES 7-10 Animals have always been celebrated in different forms of art. From paintings to sculpture, to dance and music, we'll explore all forms of art and make some of our own with a messy Zoo Boise twist.

WINTER BREAK CAMPS

AGES 6-11 Make new friends and have fun at the Winter Break Camps located inside our community centers! Camps offer recreational games, crafts, hands-on science projects and more. Camp staff have experience working with youth and are trained in CPR/First Aid to ensure your child has a safe and positive experience. This camp is for youth in 1st- 6th grade only.

AGE	CLASS	DAY	TIME	DATE	LOCATION	FEE RES/NR	ACTIVITY#
6-9	LEGO® WE DO ROBOTICS 2.0	M-W	10AM-12PM	Nov 25-27	Fort Boise CC	\$45/\$66.48	119311-01
6-11	WINTER BREAK CAMPS – Whitney CC	M-F	8AM-5PM	Dec 23-27****	Whitney CC	\$88.50/\$136.63	113000-01
				Dec 30-Jan 3*****			113000-02
	WINTER BREAK CAMPS – Whittier CC			Dec 23-27****	Whittier CC		113001-01
				Dec 30-Jan 3*****			113001-02
6-12	FOOTHILLS EXPLORERS CAMP	M-Tu	9AM-1PM	Nov 25-26	Foothills LC	\$49	119963-01
6-12	GARDEN TO TABLE – Break Camps	M-Tu	9AM-1PM	Nov 25-26	BUGS	\$64	124012-01
7-10	DR. ZOOLITTLE – Grades 2-5	F	9AM-4PM	Oct 11	Zoo Boise	\$55***	130804-01
7-10	WILD CREATIONS – Grades 2-5	F	9AM-4PM	Oct 18	Zoo Boise	\$55***	130804-02
8-11	“REC ‘EM” THANKSGIVING & HOLIDAY CAMP	M-W	9AM-4PM	Nov 25-27	Fort Boise CC	\$114.25/\$163.33	119707-01
		Dec 23-27*		\$144/\$209.44		119707-02	
		Dec 30-Jan 3**				119707-03	
9-14	LEGO® ANIMATION	M-F	9AM-12PM	Dec 23-27*	Fort Boise CC	\$84/\$126.96	119419-01
				Dec 30-Jan 3**			119419-02
9-14	LEGO® SPIKE	M-F	1-4PM	Dec 30-Jan 3**	Fort Boise CC	\$84/\$126.96	119319-01

*No class Dec 25 **No class Jan 1 ***This activity qualifies for the FoZB discount ****No Camp on Dec 25; Early Release Dec 24 at 12PM
*****No Camp on Jan 1; Early Release Dec 31 at 12PM

SPORTS/FITNESS

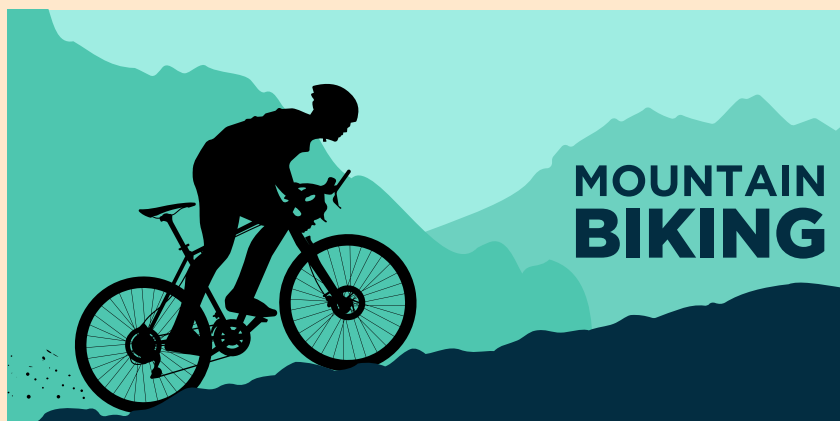

PROGRAM

YOUTH MOUNTAIN BIKING – GET IN GEAR!

Look for more information online at cityofboise.org/parks! Boise Parks and Recreation is proud to partner with 'Get in Gear Mountain Bike School'. Camps emphasize learning to navigate our Ridge to Rivers trail system, proper etiquette, respect for nature, how to be a good teammate and having fun! We will cover some basic bike maintenance and first aid skills. Details for what to expect each day will be emailed the week before start of camp. For questions on what level is appropriate for your rider, please contact Sheree Chaffin at sheree@getingear.us. Riders need to bring a maintained mountain bike, snacks and water bottle each day. BMX, fixed geared, Electronic (E-Bikes) or training/strider bikes will not work on the trails. Participants must be able to ride a bike without assistance. For information on which trails are E-Bike accessible, visit ridgetorivers.org.

GEARLINGS MOUNTAIN BIKE CAMP – Beginner

AGES 4-5 Learn about bike basics, brakes, gears, how to communicate and explore the feel of riding on dirt trails. We will learn how to maneuver up and down hills using assistants with a TowWhee if needed. Participants must be able to ride a bike, no Strider-style bikes without pedals allowed.

GEAR GRINDERS MOUNTAIN BIKE CAMP – Beginner

AGES 6-8 Young riders will learn to correctly use front brakes, rear brakes and appropriate use of gears. Participants will encourage each other and use teamwork while being introduced to climbing and descending safely.

GEAR SMASHERS MOUNTAIN BIKE CAMP – Intermediate

AGES 6-8 Riders will continue to build confidence in using front/rear brakes and gears while we introduce the 5-core mountain bike skills, body position, braking, climbing, descending and cornering.

GEAR GREASERS MOUNTAIN BIKE CAMP – Beginner

AGES 9-12 We will learn to execute the 5-core

mountain bike skills, body position, braking, climbing, descending, and cornering. Riders will gain confidence in braking and using gears at the appropriate times and focusing on climbing with proper body mechanics before learning how to safely descend.

GEAR MASTERS MOUNTAIN BIKE CAMP – Intermediate

AGES 9-12 Riders will begin to advance the 5-core mountain bike skills, body position, braking, climbing, descending, and cornering. We will introduce how to handle rocks, gain speed while in control and climb/descend safely and confidently.

LADY GEARS MOUNTAIN BIKE CAMP – Beginner

AGES 16+ Ladies wanting to learn the lifelong sport of mountain biking will begin with the 5-core mountain bike skills, body position, braking, climbing, descending and cornering. Riders will work to gain confidence in braking and using gears at the appropriate times and focusing on climbing with proper body mechanics before learning how to safely descend. We will introduce how to handle rocks and gain speed while in control. Riders need to bring a maintained mountain bike.

DISC GOLF – Youth/Teen Beginner

AGES 9-12 Learn the basics, including rules, etiquette, throwing techniques and how to be a good course partner. We will encourage each other while running skills and drills both on the course and in the open play areas. Class is led by Lawrence Archer (Gem State Disc Gold) & Disc golfers volunteering from around the Treasure Valley. This camp is in partnership with Gem State Disc Golf Club, Disc Golf Strong and McU's Sports. Class will meet at Veterans Memorial Park near pavilion and bathrooms. Fee includes a disc golf starter set with bag and 3 discs (driver, midrange, putter) provided by McU's Sports. Come ready to move and bring a water bottle and snack. Questions, please contact Clay Lee, cllee@cityofboise.org.

FOUNDATIONS OF SKATEBOARDING – Transportation

AGES 6-11 Camp will teach the skills and knowledge to confidently navigate your neighborhood, cruise to class and have fun with friends. Learn to steer, stand, push, and stop so you can travel safely on sidewalks, bike paths and greenways, and how to navigate everyday obstacles like cracks, curbs, tight turns and mellow inclines. We will learn how to assemble and maintain a skateboard and more. The week ends with an introduction to skateparks, where we'll cover pumping, carving, pivoting and dropping in. You must bring your own board, helmet, wrist guards, knee/elbow pads, each day. These are required and must be worn at all times. We will learn how to fall safely and utilize gear as a support for learning and taking measured risks. Skate School, Santa Fe, certified instructor Kurt Derow will have various Comet Skateboard decks and assorted soft wheels to try out. For questions please contact Clay Lee, cllee@cityofboise.org.

MARTIAL ARTS – Karate Shotokan – Mixed Level

AGES 7-12 Learn traditional Shotokan Karate including; dojo etiquette, warm-up, Kihon, Katas, and Kumite. Class will focus on Kihon or basic techniques (blocks, punches, kicks and stances) and Katas or prearrange forms (formal exercise) and Kumite or sparring as students progress.

TENNIS – Adult/Child

AGES 5-12 + ADULT Adults will learn beginner skills while children are taught separately. Proper technique is emphasized along with racquet control, cooperation and movement. Lessons are incorporated into fun games to help children stay focused and interested while learning to play. Only register child, please provide adult's name at time of registration.

SPORTS/FITNESS CON'T

TENNIS – Rallies

AGES 8-11 Class is for both beginner and intermediate players ready to play on a slightly larger court. Classes are designed to build athletic skills while teaching or refining the skills necessary to serve, rally and score. Players will learn proper technique and maintain that technique during point and match play.

TENNIS – Hitters

AGES 12-15 Dedicated to providing an opportunity for intermediate level teenage players to progress their skills in a fun and competitive environment. Players must have prior experience and aspirations of playing Jr. High and High School tennis. Learn stroke development, footwork, doubles and singles strategies. Lessons at Ann Morrison Park will have match play on Thursdays, letting players develop areas of strength in their game.

TENNIS COMPETITION PLAY – All Levels

AGES 12-18 Program is designed for competition play. The ability to play full court tennis matches is required to enroll. Students will be placed in the appropriate level the day of competition play. Players need permission from the academy coach before registering. For questions regarding competition play, please call Kerri Porritt at 208-608-7683.

AGE	CLASS	DAY	TIME	DATE	LOCATION	INSTRUCTOR	FEE RES/NR	ACTIVITY#
5-12 + Adult	TENNIS – Adult/Child	Tu	6-7:30PM	Sept 3-24	Fort Boise Park	Duane Stotland	\$44/\$67.65	150015-01
				Oct 1-22				150015-02
6-8	FOUNDATIONS OF SKATEBOARDING – Transportation	W	5:30-7:30PM	Sep 4-25	Fort Boise Skate Park	Kurt Derow	\$88/\$116.64	119706-01
				Oct 2-23				119706-03
7-12	MARTIAL ARTS – Karate Shotokan – Mixed Level	M, W	5:30-6:30PM	Sep 4-Oct 30	Dick Eardley SC	Alvin Sablan, Jennifer Harrington	\$35/\$53.70	120333-01
				Nov 4-Dec 18*			\$23/\$35.10	120333-02
8-11	TENNIS – Rallies	Tu	4:30-6PM	Sept 3-24	Fort Boise Park	Duane Stotland	\$44/\$67.65	150013-01
				Oct 1-22				150013-02
9-11	FOUNDATIONS OF SKATEBOARDING – Transportation	Tu	5:30-7:30PM	Sep 3-24	Fort Boise Skate Park	Kurt Derow	\$88/\$116.64	119706-02
				Oct 1-22				119706-04
9-12	DISC GOLF – Youth/Teen Beginner	Th	5:30-7:30PM	Aug 29	Veterans Memorial Park	Lawrence Archer	\$49/\$56.16	120455-01
		Sa	12-2PM	Sep 7				120455-02
		Th	5:30-7:30PM	Sep 19				120455-03
12-15	TENNIS – Hitters	Th	4:30-6PM	Sept 5-26	Fort Boise Park	Duane Stotland	\$44/\$67.65	150014-01
				Oct 3-24				150014-02
12-18	TENNIS COMPETITION PLAY – All Levels	Sa	12-3PM	Sept 14	Borah High School	Duane Stotland	\$17.14/\$26.02	150017-01
				Oct 19				150017-02

*No class Nov 11 or Nov 18-22

ZOO BOISE

ADAPTIVE EVENING AT THE ZOO

ALL AGES + ADULT Join us for an after-hours zoo experience designed for individuals with disabilities and their families and friends! Stations focus on varying degrees of sensory input and include self-guided animal artifact exploration, guided zoo exploration time (please note, some animals have an early bedtime), up-close animal encounters and art activities. Everyone is welcome to enroll.

FRIENDS OF ZOO BOISE

For more information see page 11.
FoZB = Friends of Zoo Boise

PROGRAM

Guided Field Trips & School Outreach Fall 2024

Zoo Boise is excited to offer guided field trips in the autumn too. We have a variety of programs available to meet the Idaho State Science Standards within each grade level. Additionally, we can tailor a program to help you meet other requirements or to expand your content area.

For the new school year, we can offer outreach at your school. Educators will bring interesting BioFacts (pelts, skulls, etc.) and share with your students how Zoo Boise contributes to conservation around the world. *We do NOT bring live animals off-site.

For more information, current pricing, and discounts for Title I schools, visit Zoo Boise's website at zooboise.org/education-programs/schools-youth-groups.

AGE	CLASS	DAY	TIME	DATE	LOCATION	INSTRUCTOR	FEE RES/NR	ACTIVITY#
All Ages + Adult	ADAPTIVE EVENING AT THE ZOO	Th	6-8PM	Sept 12	Zoo Boise	FoZB Staff	\$8*	130919-01

*This activity qualifies for the FoZB discount.



TEENS

(AGE 13–17)

ART



Pottery For Kids

All materials are provided.

MIXED MEDIA EXPLORATION

AGES 10-13 Students will learn to express themselves in a variety of ways using numerous mediums such as clay, collage, printmaking and more.

POTTERY FOR KIDS

AGES 11-14 Create original pots by forming clay on an electric potter's wheel and learn to make unique and more advanced hand-built projects. Students will also learn how to apply colored glazes onto their masterpieces.

AGE	CLASS	DAY	TIME	DATE	MEET AT	PICK-UP LOCATION	FEE RES/NR	ACTIVITY#
10-13	MIXED MEDIA EXPLORATION	W	4:15-5:45PM	Oct 2-Nov 20	Fort Boise CC	Amanda Corleone	\$83/\$128.10	102722-01
11-14	POTTERY FOR KIDS	M	4:15-5:45PM	Sept 30-Nov 18	Fort Boise CC	Braeden Pugmire	\$93.60/\$138.70	102728-01

CLASSES

BRIDGE

AGES 13-17 Learn the game of bridge, a card game that will introduce you to very cool friends! Bring your brain and math skills and master the greatest card game.

LEGO® NIGHT

AGES 10-14 Want to hang out with friends and just free build Legos? Maybe build a robotics car to race? Kids will have a choice between free building or checking out various robotics kits like We Do Robotics 2.0, Motorized Machines, Spike, and EV3 to build for the night. Staff will be on hand to help and to maintain the fun!



**SCHOLARSHIPS
AVAILABLE:**
[cityofboise.org/
scholarships](http://cityofboise.org/scholarships)

AGE	CLASS	DAY	TIME	DATE	LOCATION	INSTRUCTOR	FEE RES/NR	ACTIVITY#
10-14	LEGO® NIGHT	F	6-8:30PM	Sep 13-Oct 25	Dick Eardley SC	Jackie Stafford	\$119.75/\$182.40	119315-01
				Nov 1-Dec 20**				119315-02
13-17	BRIDGE	M, Th	4-6PM	Sept 5-30	Dick Eardley SC	Nancy Feldman	\$105/\$162.20	115018-03
		M, T, Th		Nov 4-21*				115018-04

*No class Nov 11

**No class Nov 24

COOKING

FAMILY NIGHT OUT SERIES

ALL AGES + ADULT Family time is best when you're learning and working together! Come to a Family Night Out cooking class for some together time in the kitchen. Students under 16 must be accompanied by a paying adult. The cost is per person and each participant must be registered.

KIDS' CULINARY SERIES

AGES 9-14 Hone cooking skills, learn simple and delicious recipes and explore basic culinary techniques.

THE JOYFUL KITCHEN – Sourdough

AGES 14+ Learn simple, approachable bread recipes plus tips and techniques for novice and experienced sourdough bakers alike, and take home a starter for continued baking enjoyment.

AGE	CLASS	DAY	TIME	DATE	LOCATION	FEE	ACTIVITY#
All Ages + Adult	FAMILY NIGHT OUT SERIES – Global Cuisine: Curries	Tu	Sept 10	5-7PM	BUGS	\$21	124201-01
		W	Sept 25				124201-02
	FAMILY NIGHT OUT SERIES – Halloween Spooktacular Treats	Tu	Oct 8				124201-03
		Th	Oct 17				124201-04
	FAMILY NIGHT OUT SERIES – Hand Pies and Tarts	W	Nov 6				124201-05
		Tu	Nov 12				124201-06
	FAMILY NIGHT OUT SERIES – Ramen from Scratch	Th	Dec 5				124201-07
		W	Dec 11				124201-08
9-14	KIDS' CULINARY SERIES – Calzones	M	Sept 9	4-6PM	BUGS	\$21	124011-01
	KIDS' CULINARY SERIES – Breakfast Favorites		Oct 7				124011-02
	KIDS' CULINARY SERIES – Tik Tok Food Trends		Nov 4				124011-03
	KIDS' CULINARY SERIES – Pasta 101		Dec 2				124011-04
14+	THE JOYFUL KITCHEN – Sourdough	W	Nov 13	5:30-7:30PM	BUGS	\$21	124203-01

ENVIRONMENTAL EDUCATION

BIRDING WITH THE GOLDEN EAGLE AUDUBON SOCIETY

AGES 5+ + ADULT Join Golden Eagle Audubon along the Boise River Greenbelt to watch our resident birds. Be prepared to walk up to 1.5 miles along gravel and paved Greenbelt paths. We'll start at the WaterShed and walk through the water renewal facility to the greenbelt. All levels are welcome. Participants under 12 must be accompanied by an adult. Binoculars will be available if needed. Registration required through the Eventbrite link on our event calendar at boisewatershed.org.

FOOTHILLS FAMILY DAYS

ALL AGES Venture to the Foothills Learning Center for hours of family fun. Entrance is free but may be limited due to capacity. Register ahead of time through our website.

GARDEN PLANNING

AGES 14+ Join the BUGS gardening experts to learn more about maximizing your garden yield while creating a personalized plan for your garden.

HIKE & LEARN

ALL AGES + ADULT Join us for a family hike to discover a new trail and explore seasonal topics. Fee is per person attending.



Hike & Learn

AGE	CLASS	DAY	TIME	DATE	LOCATION	FEE RES/NR	ACTIVITY#
5+ & Adult	WATERSHED BIRD HIKE	F	10AM-12PM	Oct 11	Boise WaterShed	FREE	N/A
14+	GARDEN PLANNING	Sa	9-11 AM	Nov 9	BUGS	\$21	124108-01
All Ages	FOOTHILLS FAMILY DAYS	Sa	11AM-2PM	Oct 12	Foothills LC	FREE	N/A
All Ages + Adult	HIKE & LEARN	F	5:30-6:30PM	Sept 13	Foothills LC	\$5	119965-01
				Oct 18			119965-02
				Nov 15			119965-03

PERFORMING ARTS

MUSICAL THEATER TAP

AGES 15+ Tap is an energetic form of dance that focuses on rhythm and percussion. Classes will include across the floor exercises that teach dynamics, phrasing and musicality along with choreography and improvisation. Class will help develop the elements of tap vocabulary and individual style. The goal is to develop dancer's coordination, clarity and rhythm with musical theater emphasis.

GUITAR - Beginner

AGES 12-15 Learning to play guitar is challenging and fun. Class will focus on folk chords, strumming and fingerpicking. Classes

will be song-based and include songs selected by the class. Both electric and acoustic guitar students are welcome. Participants will need to provide their own guitars.

HULA – Hawaiian Culture Dance

AGES 13+ This introduction to Hula lets students explore Hawai'i's tradition of storytelling through cultural dance. Instructor Ashley Hanato is deeply rooted in her heritage. This is a low to moderate intensity dance class for those interested in Hawaiian culture, dancing and having fun! Skirts made by Ashley herself will be provided! No special shoes or clothing required.

ORI TAHITI – Tahitian Cultural Dance

AGES 13+ This introduction to Ori Tahiti (Dance of Tahiti) lets students to explore Tahiti's tradition of storytelling through Tahitian cultural dance. Instructor Ashley Hanato is passionate about sharing the customs of various Polynesian cultures. Come dressed comfortably ready to move and have fun. Skirts made by Ashley herself will be provided! No special shoes or clothing required.

AGE	CLASS	DAY	TIME	DATE	LOCATION	INSTRUCTOR	FEE RES/NR	ACTIVITY#
12-15	GUITAR – Beginner	Tu	6-7PM	Sep 10-Oct 22 Oct 29-Dec 17*	Dick Eardley SC	George Rowe	\$46.50/\$71.56	120110-01 120110-02
13+	HULA – Hawaiian Culture Dance	W	7-8PM	Sep 4-25 Oct 2-23 Oct 30-Nov 20 Dec 4-18	Fort Boise CC	Ashley Hanato	\$32/\$46.32 \$25.50/\$36.24	112709-01 112709-02 112709-03 112709-04
13+	ORI TAHITI – Tahitian Cultural Dance	F	7-8PM	Sep 6-27 Oct 4-25 Nov 1-22 Dec 6-20	Fort Boise CC	Ashley Hanato	\$32/\$46.32 \$25.50/\$36.24	112727-01 112727-02 112727-03 112727-04
15+	MUSICAL THEATER TAP	W	6:15-7PM	Sep 11-Oct 23 Oct 30-Dec 18*	Fort Boise CC	Shannon Peterson	\$45.66/\$70.23 \$52.66/\$77.23	112114-01 112114-02
16+	GUITAR – Beginner	Tu	7-8PM	Sep 10-Oct 22 Oct 29-Dec 17*	Dick Eardley SC	George Rowe	\$46.50/\$71.56	120110-03 120110-04

*No class Nov 25-29

SCHOOL BREAK PROGRAMS

LEGO® ANIMATION

AGES 9-14 Come create and build your own mini movie set out of Legos and anything else to help create your own animated movie! Use technology to make that perfect Lego animated movie with complete editing capabilities, effects, music and narration all through iMovie and Stop Motion. Kids will have a video to keep and share with friends and family.

LEGO® SPIKE

AGES 9-14 Come check out this fun way to combine your love of Legos with easy coding. Spike has colorful LEGO building elements, easy-to-use hardware and an intuitive drag-and-drop coding language based on Scratch.

Spike Prime will engage kiddos through playful learning activities to think critically and solve complex problems, regardless of their learning level.



**REGISTER FOR CLASSES
STARTING AT 7AM :
cityofboise.org/parks**

**AUGUST 5 (Residents)
AUGUST 7 (Non-residents)**



LEGO Animation

AGE	CLASS	DAY	TIME	DATE	LOCATION	FEE RES/NR	ACTIVITY#
9-14	LEGO® ANIMATION	M-F	9AM-12PM	Dec 23-27* Dec 30-Jan 3**	Fort Boise CC	\$84/\$126.96	119419-01 119419-02
9-14	LEGO® SPIKE	M-F	1-4PM	Dec 30-Jan 3**	Fort Boise CC	\$84/\$126.96	119319-01

*No class Dec 25 **No class Jan 1



ANNUAL KIDS HOLIDAY SHOPPING SPREE



DONATIONS ACCEPTED ALL YEAR

Donations are needed to take youth from Boise Parks and Recreation's after school programs shopping for holiday gifts for themselves and their families.

To donate, visit cityofboise.org/donations



PARKS AND
RECREATION



TEEN CITY FREE AFTERSCHOOL PROGRAM



MONDAY-FRIDAY | 2:30-5:30 PM

TEEN CITY is free but space is limited and registration is required. Supper is served at 3:45 p.m.

QUESTIONS? Contact Marie Hattaway at mhattaway@cityofboise.org or 208-608-7688.

Library!

TEENS

Discover something new at
the **Boise Public Library!**

Looking for a place to hang out, explore new interests, and meet friends? Check out our exciting programs just for teens at the **Boise Public Library!** From gaming nights and creative workshops to hangouts and study rooms, there's something for everyone.



To see all our programs visit:
boisepubliclibrary.org/calendar



FORT BOISE COMMUNITY CENTER TEEN ACTIVITY CENTER



CHECK IT OUT!

BOARD GAMES, VIDEO GAMES, AIR HOCKEY,
POOL TABLES, PING PONG, MUSIC, ART SUPPLIES,
COMPUTER LAB + GYM ACCESS

FREE DROP-IN PROGRAM FOR TEENS 12-17

MON – FRI • 3-6 PM (GYM ACCESS ENDS AT 5:30 PM)

(REOPENING AFTER LABOR DAY)

OPEN DURING SCHOOL BREAKS | CLOSED ON HOLIDAYS

CONTACT

Marie Hattaway | mhattaway@cityofboise.org
208-608-7680

CITYOFBOISE.ORG/FORT-BOISE

SPORTS/FITNESS

DISC GOLF – Youth/Teen Beginner

AGES 13-17 Come join the Disc Golf community in Boise! Learn the basics, including rules, etiquette, throwing techniques and how to be a good course partner. We will encourage each other while running skills and drills both on the course and in the open play areas. Class is led by Lawrence Archer (Gem State Disc Gold) & Disc golfers volunteering from around the Treasure Valley. This camp is in partnership with Gem State Disc Golf Club, Disc Golf Strong and McU's Sports. Class will meet at Veterans Memorial Park near pavilion and bathrooms. Fee includes a disc golf starter set with bag and 3 discs (driver, midrange, putter) provided by McU's Sports. Come ready to move and bring a water bottle and snack. Questions, please contact Clay Lee, clee@cityofboise.org or 208-608-7684.

PROGRAMS

Hockey Learn to Play

Find more information on page 8.

Learn to Skate

Find more information on page 8.

GOLF LESSONS

AGES 7-13 Classes will cover full-swing, stance, grip, short game, chipping and putting. All classes are open to any skill level from beginner to advanced. Clubs will be provided during class time.

HOCKEY LEARN TO PLAY 1-4 (H1-H4)

AGES 8-17 See page 20 for more information.

ICE SKATING – PRE-FREE SKATE (Prerequisite Basic 6 or Teen/Adult 6) (7+)

AGES 7+ See page 20 for more information.

ICE SKATING – FREE SKATE 1-6 (Prerequisite Pre-Free Skate) (7+)

AGES 7+ See page 20 for more information.

ICE SKATING – Teen & Adult 1-6

AGES 13+ Skaters will enjoy these classes which follow the more progressive Learn to Skate USA Adult curriculum. Beginners through experienced recreation skaters will receive instruction appropriate to their skill levels. Level placement will take place at the first class if skater is uncertain where they fit in. Instruction will include the skills outlined in the Adult 1-6 curriculum found at LearnToSkateUSA.com. A current Learn to Skate membership is required to register.

ICE SKATING – Ice Show Cast Member

AGES 13-17 See page 20 for more information.

MARTIAL ARTS – Karate Shotokan – Mixed Level

AGES 7-12 Learn traditional Shotokan Karate including dojo etiquette, warm-up, Kihon, Katas, and Kumite. Class will focus on Kihon or basic techniques (blocks, punches, kicks and stances) and Katas or prearrange forms (formal exercise) and Kumite or sparring as students progress.

TENNIS – Hitters

AGES 12-15 See page 25 for more information.

TENNIS - Higher Level Varsity

AGES 15-18 This program is for players who are playing high school varsity tennis. This intense program is designed for competitive high school players. On-court drills will include point play, live ball drills, fitness drills and mental toughness skills. Need instructor approval to enroll.

TENNIS COMPETITION PLAY – All Levels

AGES 12-18 See page 25 for more information.

AGE	CLASS	DAY	TIME	DATE	LOCATION	INSTRUCTOR	FEE RES/NR	ACTIVITY#
7-13	GOLF LESSONS – Quail Hollow & Warm Springs	Class information on page 16						
7+	ICE SKATING – PRE-FREE SKATE (Prerequisite Basic 6 or Teen/Adult 6) (7+)	Th	5:45-6:15PM	Aug 22-Oct 10	Idaho IceWorld	Staff	\$161/8 classes	161010-01
				Oct 24-Dec 12**			\$141/7 classes	161010-02
7+	ICE SKATING – FREE SKATE 1-6 (Prerequisite Pre-Free Skate) (7+)	Th	5:45-6:15PM	Aug 22-Oct 10	Idaho IceWorld	Staff	\$161/8 classes	161100-01
				Oct 24-Dec 12**			\$141/7 classes	161100-02
8-17	HOCKEY LEARN TO PLAY 1-4 (H1-H4)	Tu	7:30-8:30PM	Aug 20-Oct 8	Idaho IceWorld	Staff	\$241/8 classes	160004-01
12-15	TENNIS – Hitters	Th	4:30-6PM	Sept 5-26	Fort Boise Park	Duane Stotland	\$44/\$67.65	150014-01
				Oct 3-24				150014-02
12-18	TENNIS COMPETITION PLAY – All Levels	Sa	12-3PM	Sept 14	Borah High School	Duane Stotland	\$17.14/\$26.02	150017-01
				Oct 19				150017-02
13-17	DISC GOLF – Youth/Teen Beginner	Sa	12-2PM	Sep 28	Veterans Memorial Park	Lawrence Archer	\$49/\$56.16	120455-04
		Th	5:30-7:30PM	Oct 3				120455-05
		Sa	12-2PM	Oct 12				120455-06
13-17	ICE SKATING – Ice Show Cast – Teen Practice	M	7:15-7:45PM	Sept 9-Dec 2**	Idaho IceWorld	Staff	\$156	161110****
13+	ICE SKATING – Teen & Adult 1-6	M	6:45-7:15PM	Aug 19-Oct 14*	Idaho IceWorld	Staff	\$161/8 classes	161101
				Oct 21-Dec 09**			\$141/7 classes	161101
13+	MARTIAL ARTS – Karate Shotokan – Mixed Level	M, W	5:30-7:30PM	Sep 4-Oct 30	Dick Eardley SC	Alvin Sablan, Jennifer Harrington	\$69/\$106.40	120334-01
				Nov 4-Dec 18***			\$45/\$69.20	120334-02
15-18	TENNIS – Higher Level Varsity	Th	6-7:30PM	Sept 5-26	Fort Boise Park	Duane Stotland	\$44/\$67.65	150016-01
				Oct 3-24				150016-02

*No class Sept 2

**No class/practice Nov 25-29

***No class Nov 11 or Nov 18-22

****Registration deadline is Aug 31



Boise Parks and Recreation would like to invite teens and their community allies to a roundtable discussion about how to best direct the resources we dedicate to teen programming. Join us for tacos and shape future programming for teens!

THURSDAY
OCTOBER 3, 2024

6 - 8 PM

Fort Boise Teen Activity Center, 700 Robbins Rd - Boise, ID 83702

FREE.

No cost to attend but please RSVP to ensure we have tacos for you! Transportation provided from designated locations.

RSVP:

Please reach out to event organizer,
Marie Hattaway, mhattaway@cityofboise.org,
(208) 608-7688.





ADULT

(AGES 18+)

ART (18+)

CLASSES

Art

A supply list for classes will be available at the first class.

DRAWING – All Levels

Improve both drawing and observation skills by learning about the fundamentals of line, shape, value, perspective and proportion. This is a fun, low-pressure, relaxing class. No experience or drawing ability is required!

DRAWING – Fall Botanical

Students will learn the principals of drawing from life. They will work on creating value and texture, framing a solid composition, building color and using the traditional materials used by botanical illustrators: pencil, colored pencils and watercolor. Specimens will include fall leaves, harvest fruits and other autumnal delicacies. All skill levels welcome. All materials provided.

ENAMELING – Beginner

Vitreous enameling, defined as fusing glass to metal using high temperatures, is an ancient art dating back to the 13th century B.C. Students will explore a variety of techniques to create small and lovely works of art. All materials provided.

ENAMELING – Open Studio

The enameling open studio gives people the opportunity to work on projects of their own design, following their own interests. Enameling teacher will be on hand to set up the

studio, answer questions and assist students as needed. Basic materials provided.

GLASS MOSAICS – Intro

Learn the basics of creating mosaics including types of glass, tools, rendering/cutting and grouting. Students will create a wonderful glass mosaic piece.

GLASS MOSAICS – Intermediate

This Intermediate Outdoor Stepping-Stone Mosaic class uses skills and knowledge learned in the Introduction to Mosaic class to design and render mosaics that can go outdoors. Students will design and render a stepping stone project using materials suited for outdoor/wet application. *Students MUST have previous mosaic experience, as no beginner techniques will be taught in this class.

INTRODUCTION TO PAINTING– Beginners

Students will learn the basics of painting including detailed instruction on brushes, materials, painting mediums, mixing colors, and mapping out your paintings. Students will use acrylic, watercolor, and possibly some oil paints. All materials provided.

PAINTING, ACRYLIC – All Levels

Beginning students will learn the basics of acrylic painting including techniques of color, composition, texture and layering. Intermediate/advanced painters will refine their skills and receive feedback. Class will explore a variety of styles and subject matter such as still-life, landscape, portrait and abstraction.

PAINTING, OIL – All Levels

Beginners will learn the basics of oil painting. Intermediate/advanced painters will refine their skills in traditional techniques such as underpainting, glazing and alla prima painting. No prior experience is necessary.

PAINTING, PORTRAITS – Intermediate/Advanced

Intermediate/advanced painting students will learn about traditional methods of portrait painting in the medium of their choice. Course will cover anatomy, proportions, lighting, color, and composition. Please bring the materials you need in your medium of choice (acrylics, oils, watercolor).

PHOTOGRAPHY – Camera Functions

Explore the “how to’s” of digital and 35mm photography. Learn shutter speed, depth of field, composition and use of attachments. Instructor will provide a supply list at the first class. Please bring your camera to the first class.

POTTERY – All Levels

Learn basic techniques of hand-built and wheel-thrown pottery along with glazing and firing methods. Students with previous experience will continue to refine their wheel throwing and hand-building skills. Wheels, glazes and firing services are provided.



**REGISTER FOR CLASSES
STARTING AT 7AM:**
cityofboise.org/parks

AUGUST 5 (Residents)
AUGUST 7 (Non-residents)

ART (18+)

POTTERY – Hand-building

Students of all levels will enjoy the rich tradition of pottery and sculpture made with hand-building techniques such as pinch, coil and slabs. Learn beautiful decorating processes used throughout the world for centuries. Glazes and firings are provided.

POTTERY – Level I

Beginning potters will learn basic techniques for hand-built and wheel-thrown pottery along with glazing and firing methods. Glazes and firing services are provided.

POTTERY – Level II

Class is for potters with previous experience and focuses on refining skills of throwing on the wheel and developing better hand-building construction techniques. Students will explore advanced techniques of glazing and learn Raku and Cone 10 reduction firing. Students must have basic wheel and hand-building skills. Wheels, glazes and firings are provided.

POTTERY – Open Studio

Open studio sessions are available for potters to work independently on throwing, hand-building or glazing. Fee covers glazes and firing but students must provide clay and tools. The studio is open daily. A schedule will be emailed to students and is also available at Fort Boise CC.



Watercolor

WATERCOLOR – All Levels

Learn watercolor techniques and explore various types of washes and composition. Students with previous experience will learn more in-depth painting techniques.



**REGISTER FOR CLASSES
STARTING AT 7AM:**
cityofboise.org/parks

AUGUST 5 (Residents)

AUGUST 7 (Non-residents)

CLASS (18+)	DAY	TIME	DATE	LOCATION	INSTRUCTOR	FEE RES/NR	ACTIVITY#
DRAWING – All Levels	Tu	1-3PM	Oct 1-Nov 19	Fort Boise CC	Dot Martin	\$120/\$185.45	101712-01
DRAWING – Fall Botanical	Tu	6:30-8:30PM	Oct 1-Nov 5	Foothills LC	Kelly Cox	\$111.20/\$160.15	101743-01
ENAMELING – Beginner	Tu	6:30-9PM	Oct 1-Nov 19	Fort Boise CC	Rick Friesen	\$170.95/\$252.76	101102-01
ENAMELING – Open Studio	Th	6:30-9PM	Sept 26-Nov 14	Fort Boise CC	Rick Friesen	\$137.20/200.45	101104-01
GLASS MOSAICS – Intro	M	6:30-9:30PM	Sept 30-Nov 4	Fort Boise CC	Boise Mosaic Works	\$133/\$205.60	101728-01
GLASS MOSAICS – Intermediate	M	6:30-9:30PM	Nov 11-Dec 16	Fort Boise CC	Boise Mosaic Works	\$133/\$205.60	101729-01
INTRODUCTION TO PAINTING– Beginners	Sa, Su	10AM-4PM	Sept 28-29	Fort Boise CC	Sydney Swanson	\$111.20/\$160.15	101105-01
PAINTING, ACRYLIC – All Levels	W	6:30-8:30PM	Oct 2-Nov 20	Fort Boise CC	Sydney Swanson	\$120/\$185.45	101101-01
PAINTING, OIL – All Levels	Th	1-3PM	Oct 3-Nov 21	Fort Boise CC	Rick Friesen	\$120/\$185.45	101720-01
PAINTING, PORTRAITS – Intermediate/Advanced	M, W	6:30-8:30PM	Nov 25-Dec 18*	Fort Boise CC	Rick Friesen	\$105.13/\$162.40	101721-01
PHOTOGRAPHY – Camera Functions	W	6:30-9:30PM	Oct 2-16	Fort Boise CC	Bill Farnsworth	\$60.50/\$93.23	101719-01
POTTERY – All Levels	Th	6:30-9:30PM	Sept 26-Nov 14	Fort Boise CC	Cole Calvin	\$221.90/\$320.08	101723-01
	Tu	6:30-9:30PM	Oct 1-Nov 19				101723-02
	Th	12:30-3:30PM	Oct 3-Nov 21		Kevin Flynn		101723-03
	Tu/Th	6:30-9:30PM	Nov 26-Dec 19**		Cole Calvin	\$199.59/\$285.49	101723-04
POTTERY – Hand-building	M	6:30-9:30PM	Sept 30-Nov 18	Fort Boise CC	Kelly Cox	\$221.90/\$320.08	101727-01
POTTERY – Level I	W	9-11:30AM	Oct 2-Nov 20	Fort Boise CC	Cole Calvin	\$199.59/\$285.49	101722-01
POTTERY – Level II	W	12:30-3:30PM	Oct 2-Nov 20	Fort Boise CC	JoAnna Amundson	\$221.90/\$320.08	101724-01
POTTERY – Level II	W	6:30-9:30PM	Oct 2-Nov 20	Fort Boise CC	David Scott	\$221.90/\$320.08	101724-02
POTTERY – Open Studio	See Posted Schedule		Sept 30-Nov 24	Fort Boise CC	N/A	\$169.54/\$238.92	101731-01
			Nov 25-Jan 12				101731-02
WATERCOLOR – All Levels	M	6:30-8:30PM	Sept 30-Nov 18	Fort Boise CC	Rick Friesen	\$120/\$185.45	101739-01
	Tu	9:30-11:30AM	Oct 1-Nov 19				101739-02
	W	9:30-11:30AM	Oct 2-Nov 20				101739-03

*No class Nov 27 **No class Nov 28

CLASSES (18+)

BRIDGE

Learn the ultimate trick-taking card game, easily the greatest source of enjoyment that four people can have with a pack of cards.



REGISTER FOR CLASSES STARTING AT 7AM: cityofboise.org/parks

AUGUST 5 (Residents)

AUGUST 7 (Non-residents)

CLASS (18+)	DAY	TIME	DATE	LOCATION	INSTRUCTOR	FEE RES/NR	ACTIVITY#
BRIDGE	M, Th	6:30-8:30PM	Sept 5-30	Dick Eardley SC	Nancy Feldman	\$109/\$168.40	115018-01
	M, T, Th		Nov 4-21*				115018-02

*No class Nov 11

COOKING (18+)



Family Night Out

FAMILY NIGHT OUT SERIES

ALL AGES + ADULT Family time is best when you're learning and working together! Come to a Family Night Out cooking class for some together time in the kitchen. Students under 16 must be accompanied by a paying adult. The cost is per person and each participant must be registered.

GARDEN SOCIAL SERIES

Create community, meet new friends and learn new skills while immersed in hands-on garden and culinary topics. For details on specific classes, visit boiseurbangardenschool.org.

THE JOYFUL KITCHEN – Sourdough

AGES 14+ Simple, approachable bread recipes plus tips and techniques for novice and experienced sourdough bakers alike, plus take home a starter for continued baking enjoyment.

CLASS (18+)	DAY	TIME	DATE	LOCATION	FEE RES/NR	ACTIVITY#
FAMILY NIGHT OUT SERIES – Global Cuisine: Curries (All Ages + Adult)	Tu	5-7PM	Sept 10	BUGS	\$21	124201-01
	W		Sept 25			124201-02
FAMILY NIGHT OUT SERIES – Halloween Spooktacular Treats (All Ages + Adult)	Tu		Oct 8			124201-03
	Th		Oct 17			124201-04
FAMILY NIGHT OUT SERIES – Hand Pies and Tarts (All Ages + Adult)	W		Nov 6			124201-05
	Tu		Nov 12			124201-06
FAMILY NIGHT OUT SERIES – Ramen from Scratch (All Ages + Adult)	Th		Dec 5			124201-07
	W		Dec 11			124201-08
GARDEN SOCIAL SERIES – Medicinal Herbs	Sa	3-5PM	Sept 21	BUGS	\$21	124106-01
GARDEN SOCIAL SERIES – Flower Gardens & Arranging			Oct 5			124106-02
GARDEN SOCIAL SERIES – Culinary Date Night - Risotto			Nov 16			124106-03
GARDEN SOCIAL SERIES – Dinner Party Hosting 101			Dec 7			124106-04
THE JOYFUL KITCHEN – Sourdough (Ages 14+)	W	5:30-7:30PM	Nov 13			124203-01

ENVIRONMENTAL EDUCATION (18+)

BOHO NATURE ARRANGEMENTS

Use locally foraged materials to create a unique and beautiful seasonal arrangement. Participants will use pre-collected items and thrifted containers but are welcome to bring additional materials and containers of their own.

BOISE BIRDING

ALL AGES + ADULT Beginner to expert birders welcome to this free class. The first hour will be a birding presentation by Terry Rich followed by the option to go birding. Binoculars available to borrow.

BUGS FALL FESTIVAL

ALL AGES Join us in the BUGS barn and garden for a celebration of community and the harvest season! We will have opportunities to taste, learn and explore our facility.

FOOTHILLS FAMILY DAYS

ALL AGES Venture to the Foothills Learning Center for hours of family fun. Entrance is free but may be limited due to capacity. Register ahead of time through our website.

GARDEN PLANNING

AGES 14+ Join the BUGS gardening experts to learn about maximizing your garden yield while creating a personalized plan for your garden.

HIKE & LEARN

ALL AGES + ADULT Join us for a family hike to discover a new trail and explore seasonal topics. Fee is per person attending.

TOUR TUESDAYS AT THE WATERSHED

ALL AGES + ADULT Join us for a tour of the West Boise Water Renewal Facility. This 60-minute walking tour gives a behind-the-scenes view of what happens when you flush! Learn how the City of Boise is renewing used water, recovering valuable resources, and ultimately protecting the health of the Boise River. Closed-toe shoes required, ages 5 and up. Pre-registration is required through the Eventbrite link on our calendar at boisewatershed.org.

TOURS OF THE RESERVES

Get to know your backyard as the Foothills Learning Center and Idaho Conservation League team up to offer short hiking "tours" of the city-owned natural reserves.

WATERSHED BIRDING WITH THE GOLDEN EAGLE AUDUBON SOCIETY

Join Golden Eagle Audubon along the Boise River Greenbelt to watch our resident birds. Be

prepared to walk up to 1.5 miles along gravel and paved Greenbelt paths. We'll start at the WaterShed and walk through the water renewal facility to the greenbelt. All levels are welcome. Participants under 12 must be accompanied by an adult. Binoculars will be available if needed. Registration required through the Eventbrite link on our event calendar at boisewatershed.org.

WATERSHED STUDIO

Create beautiful and unique artwork at the WaterShed! Classes are taught by a team of artists and experts who explore a topic then instruct you in an art method to create a one-of-a-kind piece of art. Pre-registration is required. Class descriptions found at boisewatershed.org.

WREATH MAKING CLASS

Using local foraged plant materials, create a unique and beautiful holiday wreath. Participants are welcome to bring their own metal or foam wreath forms, or we will provide branches to build one. We will provide evergreen branches, accent plants, wire, and ribbon. Bring any materials you would like in addition to those provided.

CLASS (18+)	DAY	TIME	DATE	LOCATION	FEE RES/NR	ACTIVITY#
BOHO NATURE ARRANGEMENTS	F	5:30-7PM	Oct 25	Foothills LC	\$19	119970-01
BOISE BIRDING (All Ages + Adult)	F	9-10AM	Sept 6	Foothills LC	FREE	125015-01
			Oct 4			125015-02
			Nov 1			125015-03
			Dec 6			125015-04
BUGS FALL FESTIVAL (All Ages)	Sa	10AM-2PM	Sept 28	BUGS	FREE	N/A
FOOTHILLS FAMILY DAYS (All Ages)	Sa	11AM-2PM	Oct 12	Foothills LC	FREE	N/A
GARDEN PLANNING (Ages 14+)	Sa	9-11AM	Nov 9	BUGS	\$21	124108-01
HIKE & LEARN (All Ages + Adult)	F	5:30-6:30PM	Sept 13	Foothills LC	\$5	119965-01
			Oct 18			119965-02
			Nov 15			119965-03
TOUR TUESDAYS AT THE WATERSHED (All Ages + Adult)	Tu	9-10AM	Sept 10	Boise WaterShed	FREE	N/A
			Oct 8			
			Nov 12			
			Dec 10			
TOURS OF THE RESERVES	Th	5:30-6:30PM	Sept 19	Hawkins Range Reserve	FREE	119966-01
			Oct 17	Military Reserve		119966-02
			Nov 14	Mesa Reserve		119966-03
WATERSHED BIRD HIKE	F	9-11AM	Oct 18	Boise WaterShed	FREE	N/A
WATERSHED BIRD HIKE (SPANISH) – Caminata de Aves	Sa		Sept 14			
WATERSHED STUDIO – Tales from the Smoke	F	6-9:30PM	Sept 27	Foothills LC	\$15	125006-01
WATERSHED STUDIO – Wildlife Among Us - Wild Turkeys			Oct 25			125006-02
WATERSHED STUDIO – Doing Boise A Solid - Boise's 20 Mile South Farm			Nov 22			125006-03
WREATH MAKING CLASS	F	5:30-7PM	Dec 6	Foothills LC	\$19	119969-01
			Dec 13			119969-02

GOLF (18+)



Golf

GOLF LESSONS

Classes will cover full-swing, stance, grip, short game, chipping, and putting. All classes are open to any skill level, from beginner to advanced and will have on-course instruction.

ONE-DAY GOLF SCHOOL WITH A PGA PRO

A comprehensive workshop for a smaller group of golfers who want to spend a day with two golf professionals! Program will be instructed by Peter Nichenko, PGA Golf Professional, Stu Hampton, PGA Golf Professional or John Russell, Assistant Golf Professional.



**REGISTER FOR CLASSES
STARTING AT 7AM:**
cityofboise.org/parks

AUGUST 5 (Residents)

AUGUST 7 (Non-residents)

CLASS	DAY	TIME	DATE	LOCATION	FEE	ACTIVITY#
GOLF LESSONS – Quail Hollow	Tu-Th	5:30-7PM	Aug 13-15	Quail Hollow GC	\$110	471001-11
			Aug 20-22			471001-12
			Aug 27-29			471001-13
			Sept 3-5			471001-14
			Sept 10-12			171001-01
			Sept 17-19			171001-02
			Sept 24-26			171001-03
			Oct 1-3			171001-04
			Oct 8-10			171001-05
GOLF LESSONS – Warm Springs	Tu-Th	5:30-7PM	Aug 13-15	Warm Springs GC	\$110	481001-11
			Aug 20-22			481001-12
			Aug 27-29			481001-13
			Sept 3-5			481001-14
			Sept 10-12			181001-01
			Sept 17-19			181001-02
			Sept 24-26			181001-03
			Oct 1-3			181001-04
			Oct 8-10			181001-05
		10:30AM-12PM	Aug 13-15			481002-01
			Aug 20-22			481002-02
			Aug 27-29			481002-03
			Sept 3-5			481002-04
			Sept 10-12			181002-01
			Sept 17-19			181002-02
			Oct 1-3			181002-03
			Oct 8-10			181002-04
			Oct 15-17			181002-05
ONE-DAY GOLF SCHOOL WITH A PGA PRO	Th	9AM-4PM	Aug 22	Quail Hollow GC	\$179	471101-01
			Sept 5			471101-02
			Sept 19			171101-01
			Oct 3			171101-02
			Oct 17			171101-03

PERFORMING ARTS (18+)

AFRICAN INSPIRED DANCE – Beginner

Class will explore the rhythm and movements inspired by Guinea West Africa. Class time will be spent igniting joy, passion and a sense of community while dancing barefoot to (recorded) drumming and other popular music. Class approach to dance allows students to feel comfortable to be open in their bodies and explore their inner rhythm.

BALLET – Beginner

Always dreamed of learning ballet but never had the chance? This unique class lets you enter the world of classical ballet for the first time and from the most basic level. No special clothing required.

FLAMENCO – Beginner/Experienced

Students will learn basic steps, body positioning and the flow of arm/hand movement. We will work on percussive steps and brazeo (arms), more intricate footwork/choreography, and how to coordinate them into a short dance piece. Through a fiery Flamenco

song list, we will focus on dancing for fun while building self-confidence and coordination. No partner needed!

GUITAR – Beginner

See page 28 for more information.

HULA – Hawaiian Culture Dance

See page 28 for more information.

ORI TAHITI – Tahitian Cultural Dance

See page 28 for more information.

TAP – Beginner & Intermediate

BEGINNER class is for those who have never tapped before or tapped when very young. If you have had tap recently or have been in our program for at least two years. The INTERMEDIATE class is perfect for you. If you are unsure what level is best for you, feel free to speak with the instructor.

TAP – Advanced Masters

If you are a serious tap dancer with six or more years of tap training and you want to be challenged, push yourself, learn some different tap choreography and have some great fun, then this is the class for you! Choreography will be anything from blues tap to rock to jazz tap and musical theater tap.

TAP DANCING DIVAS – Experienced (55+)

Move your feet and make your spirits soar! The choreography is low impact yet challenging. The music is upbeat and fun to tap to.

INFORMATION Dance

Adult performing arts is an ongoing learning experience helping to enhance strength, flexibility and coordination all while having a tremendous amount of fun in a friendly environment!

CLASS (18+)	DAY	TIME	DATE	LOCATION	INSTRUCTOR	FEE RES/NR	ACTIVITY#
AFRICAN INSPIRED DANCE – Beginner	Th	6:15-7:15PM	Sep 12-Oct 24	Dick Eardley SC	Brenda Kruller	\$60.50/\$93.26	111743-01
			Oct 31-Dec 19*				111743-02
BALLET – Beginner	M	5:45-6:45PM	Sep 9-Oct 21	Dick Eardley SC	Stephanie Hinton	\$60.50/\$93.26	111502-01
			Oct 28-Dec 16*			\$52/\$80.08	111502-02
FLAMENCO – Beginner/Experienced	Tu	7:30-8:30PM	Sep 10-Oct 22	Dick Eardley SC	Estefania Sanchez	\$60.50/\$93.26	111704-01
			Oct 29-Dec 17*				111704-02
GUITAR – Beginner	Tu	7-8PM	Sep 10-Oct 22	Dick Eardley SC	George Rowe	\$46.50/\$71.56	120110-03
			Oct 29-Dec 17*				120110-04
HULA – Hawaiian Culture Dance	W	7-8PM	Sep 4-25	Fort Boise CC	Ashley Hanato	\$32/\$46.32	112709-01
			Oct 2-23				112709-02
			Oct 30-Nov 20				112709-03
			Dec 4-18			\$25.50/\$36.24	112709-04
ORI TAHITI – Tahitian Cultural Dance	F	7-8PM	Sep 6-27	Fort Boise CC	Ashley Hanato	\$32/\$46.32	112727-01
			Oct 4-25				112727-02
			Nov 1-22				112727-03
			Dec 6-20			\$25.50/\$36.24	112727-04
TAP – Beginner	Tu	7-8PM	Sep 10-Oct 22	Fort Boise CC	Kay Mack	\$60.50/\$93.26	111734-01
			Oct 29-Dec 17*				111734-02
TAP – Intermediate	Th	6-7PM	Sep 12-Oct 24	Fort Boise CC	Kay Mack	\$60.50/\$93.26	111734-05
			Nov 7-Dec 19*			\$52/\$80.08	111734-06
TAP – Advanced Masters	Tu	6-7PM	Sep 10-Oct 22	Fort Boise CC	Kay Mack	\$60.50/\$93.26	111735-01
			Oct 29-Dec 17*				111735-02
TAP DANCING DIVAS – Experienced (55+)	Th	1-2PM	Sep 12-Oct 24	Fort Boise CC	Kay Mack	\$60.50/\$93.26	111701-01
			Nov 7-Dec 19*			\$52/\$80.08	111701-02

*No class Nov 25-29

SOCIAL PARTNER DANCING (18+)



CLASSES

Social Partner Dancing

Joel brings 20+ years of Social Partner dancing and instruction, signature style and method will get you movin' and groovin' in no time. Whether you're headed to a wedding or out on the town, these classes will give you the edge you need to feel confident on the dance floor. **MUST REGISTER WITH A PARTNER** (except for Line Dance). We will not rotate partners.

COUNTRY SWING – Beginner

Country Swing is a great place to start learning partner dancing. The patterns are easy to pick up, and students will be able to jump onto the dance floor with confidence in no time at all! No experience necessary.

SWING LINDY HOP – Beginner

This dance was created in the late 1920s as a variation on the Charleston. Named after Charles Lindberg and his famous 'Hop' over the Atlantic, the Lindy Hop was danced to the Big Bands of the 30s and 40s.

SWING WEST COAST – Beginner

West Coast Swing is a modern dance defined by its smooth style, versatility and playful nature. Whether you enjoy Top 40, Country or Hip Hop, this is the dance for you!

CLASS (18+)	DAY	TIME	DATE	LOCATION	FEE RES/NR	ACTIVITY#
COUNTRY SWING – Beginner	W	7-8PM	Sep 4-25	Dick Eardley SC	\$35/\$53.72	111547-01
			Oct 2-23			111547-02
			Oct 30-Nov 20			111547-03
			Dec 4-18		\$26.50/\$40.54	111547-04
SWING LINDY HOP – Beginner	W	6-7PM	Sep 4-25	Dick Eardley SC	\$35/\$53.72	111736-01
			Oct 2-23			111736-02
			Oct 30-Nov 20			111736-03
			Dec 4-18		\$26.50/\$40.54	111736-04
SWING WEST COAST – Beginner	W	8-9PM	Sep 4-25	Dick Eardley SC	\$35/\$53.72	111745-01
			Oct 2-23			111745-02
			Oct 30-Nov 20			111745-03
			Dec 4-18		\$26.50/\$40.54	111745-04

*No class Nov 10 **Must register with a partner

SPORTS/FITNESS (18+)

HOCKEY LEAGUE BEGINNER ADULT DEVELOPMENT (B.A.D.)

Learn to play the great game of hockey in a positive, fun and safe learning environment. Professional coaches will teach the fundamental skills required to play, with a heavy focus on learning proper skating skills and creating a team atmosphere. NO skating experience expected. Full hockey equipment and USA hockey membership required.

ICE SKATING – PRE-FREE SKATE (Prerequisite Basic 6 or Teen/ Adult 6) (7+)

AGES 7+ Learn a forward inside open Mohawk from a standstill position, backward crossovers to a backward outside edge glide, backward outside edge to a forward outside edge

transition, basic combination footwork, one-foot upright spin, Mazurka, Waltz jump and backward inside pivots. Once all skills are mastered, skaters advance to Free Skate 1 and receive a Certificate of Achievement and a Pre-Free Skate badge.

ICE SKATING – FREE SKATE 1-6 (Prerequisite Pre-Free Skate) (7+)

AGES 7+ Class introduces skaters to the next level of figure skating. Class will concentrate on beginning jumps, spin techniques and Moves in the Field. Skaters must have mastered Pre-Free Skate elements. Once skills are mastered at a level, skaters advance to the next Free Skate level and receive a Certificate of Achievement and a badge. After completion of Free Skate 6, skaters generally focus on private instruction.

ICE SKATING – Teen & Adult 1-6

Teen & Adult 1-6 will enjoy these classes which follow the more progressive Learn to Skate USA Adult curriculum. AGES 13+ Beginners through experienced recreation skaters will receive instruction appropriate to their skill levels. Level placement will take place at the first class if skater is uncertain where they fit in. Instruction will include the skills outlined in the Adult 1-6 curriculum found at LearnToSkateUSA.com. A current Learn to Skate membership is required to register.

SPORTS/FITNESS (18+) CON'T

ICE SKATING – Ice Show Cast Member

The 2024 Annual Boise Ice Show 3 performances will take place at Idaho IceWorld and is tentatively scheduled for Friday, Dec 6 at 7:00PM and Saturday, Dec 7 at 3:00PM and 6:00PM. All Learn to Skate students who register for BOTH the Sept/Oct and Nov/Dec sessions are eligible to participate in the annual ice show cast. Practices for youth groups will be on Wednesdays, Sept 4-Dec 4, 6:45-7:30PM. Adult & Teen group practice will be held on Mondays, Sept 9-Dec 2 from 7:15-7:45PM. Two additional mandatory dress rehearsals are tentatively scheduled for Saturday, November 16 & Sunday, December 1 at Idaho IceWorld, time TBD. Maintaining this practice/rehearsal plan is our goal, but subject to change. This show is professionally choreographed and co-produced by Idaho IceWorld and the Boise Figure Skating Club. Students receive extra on and off ice instruction and have loads of fun! Being a cast member is a huge commitment of time and energy. Ensure that every practice and rehearsal are top priorities when scheduling your family activities. Participation fee will be \$156 (includes 1 parent/guardian entry into each performance.) Costume fees are additional and TBD. Check our website www.idahoiceWorld.com for updates. City of Boise Parks and Recreation Scholarships do not apply to this activity. LearnToSkateUSA membership required. **REGISTRATION DEADLINE IS AUG 31.**



Meditation

MEDITATION

Start the day out right! Class explores mindfulness with a variety of techniques to be calm with your thoughts and to feel stillness. Beginners welcome. Students may need to do some stretching and slow walking. Bring a blanket to stay warm and something firm to sit on like a cushion or yoga bolster.

PICKLEBALL – Beginner

Brand new to pickleball, never played and want a better understanding of the basics? Learn basic rules, scoring and strokes. Class prepares

you for beginner drop-in play. Students may sign up for more than one session. Bring your own paddle or paddles may be available for use at the site.

PICKLEBALL – Advanced Beginner

Advanced Beginners have played some pickleball, possibly even taken a class or two yet are still unsure of their game. This class will help develop skills and make it more comfortable to go out and play with others.

CLASS (18+)	DAY	TIME	DATE	LOCATION	INSTRUCTOR	FEE RES/NR	ACTIVITY#
HOCKEY LEAGUE BEGINNER ADULT DEVELOPMENT (B.A.D.)	Tu	8:45-9:45PM	Aug 20-Oct 8 Oct 22-Dec 17**	Idaho IceWorld	Kory Scoran	\$257/8 classes	160101-01 160101-02
ICE SKATING – PRE-FREE SKATE (Prerequisite Basic 6 or Teen/Adult 6) (7+)	Th	5:45-6:15PM	Aug 22-Oct 10* Oct 24-Dec 12**	Idaho IceWorld	Staff	\$161/8 classes \$141/7 classes	161010-01 161010-02
ICE SKATING – FREE SKATE 1-6 (Prerequisite Pre-Free Skate) (7+)	Th	5:45-6:15PM	Aug 22-Oct 10* Oct 24-Dec 12**	Idaho IceWorld	Staff	\$161/8 classes \$141/7 classes	161100-01 161100-02
ICE SKATING – Teen & Adult 1-6 (13+)	M	6:45-7:15PM	Aug 19-Oct 14* Oct 21-Dec 09**	Idaho IceWorld	Staff	\$161/8 classes \$141/7 classes	161101 161101
ICE SKATING – Ice Show Cast (18+)	M	7:15-7:45PM	Sept 9-Dec 2**	Idaho IceWorld	Staff	\$156	161110***
MEDITATION	Th	10-10:30AM	Sept 5-26	Fort Boise CC	Mike McClenahan	\$17/25.80	105714-01
			Oct 3-31			\$21/32	105714-02
			Nov 7-21			\$13/19.60	105714-03
			Dec 5-26			\$17/25.80	105714-04
PICKLEBALL – Beginner	Tu	10-11:30AM	Sept 3-24	Hobble Creek Park	Jennifer Hunt	\$55/\$84.72	150137-01
	M		Sept 9-30	Mt. View Park			150137-02
	W	8-9:30AM	Oct 2-23	Fort Boise CC	Duane Stotland		150137-03
			Nov 6-27		Tony Keife		150137-04
PICKLEBALL – Advanced Beginner	Tu	11:30AM-1PM	Sept 3-24	Hobble Creek Park	Jennifer Hunt	\$55/\$84.72	150137-05
	M		Sept 9-30	Mt. View Park			150137-06
	W	9:30-11AM	Oct 2-23	Fort Boise CC	Duane Stotland		150137-07
			Nov 6-27		Tony Keife		150137-08

*No class Sept 2 **No class/practice Nov 25-29 ***Registration deadline is Aug 31

SPORTS/FITNESS (18+) CON'T



PASSES

Fort Boise
Community Center

Affordable daily, monthly and annual passes are available. Passes include access to the cardio equipment (12+), weight room (16+), showers/locker rooms (18+), as well as the gymnasium for drop-in activities. Cardio equipment includes stair machines, exercise bikes, rowing machine, elliptical cross trainers, treadmills and machine/free weights. See rates below (includes sales tax). **Room and gym rentals are also available see page 63.**

DAILY DROP-IN PASS (includes sales tax)

Youth* (12-17)	\$3.50
Teen Priority Time**** (12-17)	\$1.50
Adult (18-61)	\$5
Senior (62+)	\$4

YOUTH (12-17)** (includes sales tax)

Monthly Pass – Resident	\$12
Monthly Pass – Non-Resident	\$18.60
Annual Pass – Resident	\$140
Annual Pass – Non-Resident	\$217

ADULT (18-61) (includes sales tax)

Monthly Pass – Resident	\$26
Monthly Pass – Non-Resident	\$40.30
Annual Pass – Resident	\$250
Annual Pass – Non-Resident	\$387.50

SENIOR (62+) (includes sales tax)

Monthly Pass – Resident	\$20
Monthly Pass – Non-Resident	\$31
Annual Pass – Resident	\$209
Annual Pass – Non-Resident	\$323.95

*Pass includes access to gym equipment and weight room for those over 16.

**Guardian presence is required for those under 12 yrs old.

***Youth 12-17 may access weight room with guardian.

****Teen Priority time 2:30- 5:30pm * Pass includes access to cardio equipment and weight room for those over 16. Gym access is free to teens from 3:00 – 5:00pm and Teen Activity Center access is free during its hours of operation.



Pilates

PICKLEBALL – Lower Intermediate

Class is for players that have played quite a bit and have basic skills. Class will work on drills and game strategy.

PICKLEBALL – Intermediate

Players that have played pickleball longer and are looking to refine their skills and become more consistent on the court.

PICKLEBALL BOOTCAMP – Beginner/Advance Beginner

This 3-hour bootcamp is for both new players and players who have previously taken a beginner class. Learn the basics of pickleball if you are a beginner or enhance your skills to become a higher-level player if you have taken a beginner course already. Class ends with match play.

PICKLEBALL BOOTCAMP – Low Intermediate/Intermediate

This 3-hour bootcamp for low intermediate and intermediate players and will focus on learning game strategy, tactics and movement patterns. The day ends with round robin play.

PICKLEBALL LADDER LEAGUES

AGES 16+ Ladder leagues are organized leagues in which players with similar skills compete against each other in a competitive, structured and weekly format. Think of a pickleball “ladder” as a graphical representation of a player’s ranking (by skill and performance) over a period of time. The rungs on the ladder represent a player’s current position (ranking) on the ladder relative to the other players – with the top rung of the ladder being the individual currently ranked the highest (the best winning percentage) and the bottom rung being the lowest-ranked individual or team. The ultimate goal is to climb the ladder to the highest rung. Please see the online registration site for a complete description.

PILATES

Enjoy a series of non-impact exercises to develop strength, flexibility, balance and inner awareness while strengthening abs, obliques and back muscles. Muscles are strengthened and lengthened without creating bulk which is helpful in preventing and rehabilitating from injuries.

STRENGTH & TONE – Early Risers

Looking for a light to moderate intensity class? This is for you! With a light cardio warm up, we use strength training to tone your body with resistance bands, light weights and body weights.

STRENGTH TRAINING

A combination class for adults of all ages. A full body workout using machines and other resistance equipment featuring individual instruction on proper form and technique. Participants will make gains in muscular strength and flexibility.

TAI CHI & QIGONG – Beginner

Course is an introduction to a version of Yang Style Tai Chi as modified and taught by Cheng Manching. Learn the basic principles of Tai Chi and how to do this Tai Chi form. Students will also learn an 18 movement Qigong (Chi gong) routine.

TAI CHI & QIGONG – Intermediate

Students will learn the entire 37 Posture Form as taught by Cheng Manching. Students must complete the beginner course or get approval from the instructor to enroll in the intermediate course.

TENNIS – Intermediate

Class is for athletic students who lack consistency in a rally but can coordinate footwork when contacting the ball on the forehand and backhand. These students keep score, serve (but double fault frequently), and understand the basic rules.

SPORTS/FITNESS (18+) CON'T

CLASS (18+)	DAY	TIME	DATE	LOCATION	INSTRUCTOR	FEE RES/NR	ACTIVITY#
PICKLEBALL – Lower Intermediate	W	11:30AM-1PM	Sept 4-25	Phillippi Park	Duane Stotland	\$55/\$84.72	150138-01
	Th		Sept 5-26	Mt. View Park			150138-02
	W	11AM-12:30PM	Oct 2-23	Fort Boise CC	Tony Keife		150138-03
			Nov 6-27				150138-04
PICKLEBALL – Intermediate	W	10-11:30AM	Sept 4-25	Phillippi Park	Duane Stotland	\$55/\$84.72	150138-05
	Th		Sept 5-26	Mt. View Park			150138-06
	W	12:30-2PM	Oct 2-23	Fort Boise CC	Tony Keife		150138-07
	W		Nov 6-27				150138-08
PICKLEBALL BOOTCAMP – Beginner/ Advance Beginner	Su	1-4PM	Sept 22	Hobble Creek Park	Duane Stotland	\$28/\$42.85	150139-01
PICKLEBALL BOOTCAMP – Low Intermediate/Intermediate	Su	1-4PM	Sept 15	Hobble Creek Park	Duane Stotland	\$28/\$42.85	150139-02
			Oct 6				150139-03
			Oct 13				150139-04
PICKLEBALL – Ladder League 2.5	W	9-10AM	Sept 11-Oct 2	Willow Lane AC	Staff	\$28/\$42.85	150140-01
	Th	6-7PM	Sept 12-Oct 3				150140-02
PICKLEBALL – Ladder League 3.0 (Ages 16+)	M	10-11AM	Sept 9-Sept 30	Hobble Creek Park	Staff	\$28/\$42.85	150141-01
	Th	6-7PM	Sept 12-Oct 3				150141-02
	Tu	9-10AM	Sept 10-Oct 1				Manitou Park
PICKLEBALL – Ladder League 3.5 (Ages 16+)	M	6-7PM	Sept 9-Sept 30	Hobble Creek Park	Staff	\$28/\$42.85	150142-01
	Tu	5:45-6:45PM	Sept 10-Oct 1	Manitou Park			150142-02
	Th	9-10AM	Sept 12-Oct 3				150142-03
PILATES	W	12-1PM	Sept 4-25	Fort Boise CC	Mike McClenahan	\$31/\$47.50	105701-01
			Oct 2-30			\$38.50/\$59.13	105701-02
			Nov 6-27			\$31/\$47.50	105701-03
			Dec 4-18			\$23.50/\$35.88	105701-04
STRENGTH & TONE – Early Risers	Tu, Th	8-8:45AM	Sept 3-26	Fort Boise CC	Anne Schorzman	\$43/\$66.10	105716-01
			Oct 1-24				105716-02
			Oct 29-Nov 21				105716-03
			Dec 3-19			\$32.50/\$49.83	105716-04
STRENGTH TRAINING – Mondays & Wednesdays	M, W	11AM-12PM	Sept 4-25	Fort Boise CC	Jamie Stevens	\$46.50/\$71.53	105705-01
			Sept 30-Oct 30			\$66/\$101.75	105705-02
			Nov 4-27*			\$46.50/\$71.53	105705-03
			Dec 2-30***			\$53/\$81.60	105705-04
STRENGTH TRAINING – Fridays	F	11AM-12PM	Sept 6-27	Fort Boise CC	Staff	\$27/\$41.30	105725-01
			Oct 4-Nov 1			\$33.50/\$51.38	105725-02
			Nov 8-22			\$20.50/\$31.23	105725-03
			Dec 6-27			\$27/\$41.30	105725-04
TAI CHI & QIGONG – Beginner	W	1-2PM	Sept 11-Oct 16	Dick Eardley SC	Doug Myers	\$40/\$61.45	115009-01
			Oct 30-Dec 11**				115009-02
TAI CHI & QIGONG –Intermediate	W	12-1PM	Sept 11-Oct 16	Dick Eardley SC	Doug Myers	\$40/\$61.45	115019-01
			Oct 30-Dec 11**				115019-02
TENNIS – Intermediate	Tu	7:30-9PM	Sept 3-24	Fort Boise Park	Duane Stotland	\$55/\$84.72	151048-01
			Oct 1-22				151048-02

*No class Nov 11 **No class Nov 27 ***No Class Dec 25

Fort Boise Community Center Adult Drop-In Activities

REMEMBER! NO ADDITIONAL FEE FOR MONTHLY OR ANNUAL PASS HOLDERS.

BADMINTON

All skill levels welcome.

AGES	16+
DAY/TIME*	F / 6-9PM Continuous Su / 2-5PM Oct 6-April 27
LOCATION	Fort Boise CC
FEE	\$5/day Adult, \$4/day Senior (62+)

BASKETBALL

Indoor court, locker room and showers provided. No registration necessary. All skill levels welcome.

AGES	16+
DAY/TIME*	M / 11:30AM-2PM
DATES	Continuous
LOCATION	Fort Boise CC
FEE	\$5/day Adult, \$4/day Senior (62+)



PICKLEBALL

All skill levels welcome. Some paddles will be available for use. Please bring paddles if you have your own.

AGES	16+
DAY/TIME*	Tu, Th / 11AM-3PM F / 9AM-2PM Oct 1-April 25
LOCATION	Fort Boise CC
FEE	\$5/day Adult, \$4/day Senior (62+)

VOLLEYBALL

Indoor court, locker room and showers provided. No registration necessary. All skill levels welcome.

AGES	16+
DAY/TIME*	Sa / 9AM-1PM Su / 10AM-2PM
DATES	Oct 5-April 27
LOCATION	Fort Boise CC
FEE	\$5/day Adult, \$4/day Senior (62+)

VOLLEYBALL FOR SENIORS

All skill levels welcome.

AGES	50+
DAY/TIME*	M / 9-11:30AM
LOCATION	Fort Boise CC
DATES	Continuous
FEE	\$4/day Senior (62+)

**Dates and times are subject to change*

CITY of BOISE GET INVOLVED!

The City of Boise offers virtual participation in city meetings.

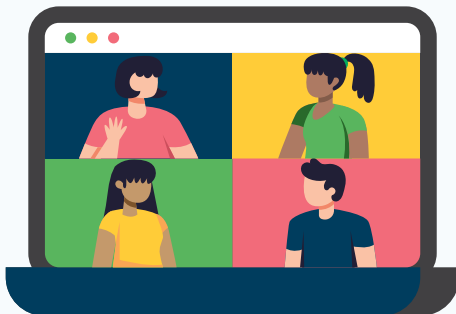

Learn more and
view the calendar online.

CITYOFBOISE.ORG/PUBLIC-MEETINGS



READY TO RAKE?

Get City of Boise Resident
Leaf Collection Information at
CITYOFBOISE.ORG/COMPOST



curbit }



SPORTS/FITNESS (18+) CON'T

YOGA – All Levels

Yoga improves flexibility, strength and balance. As part of this practice, one builds awareness and the ability to relax. Students need to bring a mat and dense blanket. Beginners are welcome.

YOGA – Gentle

Beginners welcome. Movements will be adapted to a variety of fitness levels. Class will use chairs and other props for support. Improve your flexibility, balance and strength. This class does not get down on the floor.



Yoga - All Levels

CLASS (18+)	DAY	TIME	DATE	LOCATION	INSTRUCTOR	FEE RES/NR	ACTIVITY#
YOGA – All Levels	Tu	12-1PM	Sept 3-24	Fort Boise CC	Mike McClenahan	\$31/\$47.50	105704-01
			Oct 1-29			\$38.50/\$59.13	105704-02
			Nov 5-26			\$31/\$47.50	105704-03
			Dec 3-31			\$38.50/\$59.13	105704-04
	Th	9-10AM	Sept 5-26	Fort Boise CC	Mike McClenahan	\$31/\$47.50	105704-05
			Oct 3-31			\$38.50/\$59.13	105704-06
			Nov 7-21			\$23.50/\$35.88	105704-07
			Dec 5-26			\$31/\$47.50	105704-08
YOGA – Gentle	W	10:30-11:30AM	Sept 4-25	Dick Eardley SC	Mike McClenahan	\$27/\$41.30	115007-01
			Oct 2-30			\$33.50/\$51.38	115007-02
			Nov 6-27			\$27/\$41.30	115007-03
			Dec 4-18			\$20.50/\$31.23	115007-04

League Play (16+)

BASKETBALL

5-ON-5 BASKETBALL LEAGUE

This league is open for all levels of basketball play; from competitive down to friendly rec leagues. Rosters can include up to 13 players, with 5 on the court. This league plays 1 game per week; games are M-Th between 6-9pm and are located at Boise School District Jr High and High Schools. The city provides 2 officials and a scorekeeper per game. The league includes 10 games and an optional end of season tournament.

ELIGIBILITY:	(16+) Men's and Women's
LEAGUE PLAY:	Dec 2- March 14
LOCATION:	Boise School District Jr High/High Schools
SCHEDULE:	Teams play M-F evenings and can submit special schedule requests.
FEES:	\$785 Team Fee; \$20 Non-Resident Player Fee
REGISTRATION:	Oct 14-Nov 1
END OF SEASON TOURNAMENT (OPTIONAL):	\$120

VOLLEYBALL

COED WINTER ADULT VOLLEYBALL LEAGUE

This league is open to players of all abilities, Power division is our most competitive and Competitive 7 is our most recreational league. Teams play one game per week on the assigned night of your division. The city provides one referee per game and the top 50% in each division will move into a single elimination bracket.

DIVISIONS:	Coed Power, Competitive 1-7
ELIGIBILITY:	(16+) Men's and Women's
LEAGUE PLAY:	Dec 2-Feb 21. Top 50% of each division move into a single elimination tournament.
LOCATION:	Fort Boise Community Center, Fairmont Jr. High, North Jr. High, South Jr. High, Timberline High
SCHEDULE:	M: Power/C4 T: C1/C5 W: C2/C6 Th: C3/C7
FEES:	\$400 Team Fee; \$20 Non-Resident Player Fee
REGISTRATION:	Oct 14-Nov 1

ZOO BOISE (18+)



Spooky Safari

SPOOKY SAFARI

AGES 21+ All Hallows' Eve for adults! Bring your friends, don your creature costumes and join us for an after-hours expedition. Celebrate Halloween at Zoo Boise and see the zoo in a new light after dark! Embark with us on a guided tour to see our animals and their nighttime behaviors once the zoo is closed. Whoo whoo gets wild at twilight? Beer, cider and wine will be available for purchase (must be 21+ to attend).



**REGISTER FOR CLASSES
STARTING AT 7AM :**
cityofboise.org/parks

AUGUST 5 (Residents)
AUGUST 7 (Non-residents)

CLASS	DAY	TIME	DATE	LOCATION	FEE RES/NR	ACTIVITY#
SPOOKY SAFARI (AGES 21+)	Th	7-9PM	Oct 31	Zoo Boise	\$40*	130292-01

**This activity qualifies for the FoZB discount.*

Join us for a hike along a favorite foothills trail followed by drinks from a local brewery.

cityofboise.org/hikes-n-hops

PROUD SPONSOR OF IDAHO ICEWORLD



THE CITY OF BOISE IS HIRING



WIDE



OPEN

YOU: GOOD HUMAN
US: HIRING GOOD HUMANS

Learn why the City of Boise is an amazing place to work, and how you can join our team of community-serving-super-humans.
Capes not included.

208.972.8090 | cityofboise.org/JoinUs



IMAGINE THAT.





OLDER ADULTS (AGE 62+)

Lifetime and Leisure Programs

One-day adult education, leisure and social programs offer a variety of opportunities to get out and enjoy Boise and the surrounding area. Come with us and explore the hidden gems in Boise and learn more about our great city. Transportation for programs provided from one or more of the community centers. If minimum enrollment is not met at one site, you may be asked to meet at a different location for transportation. Return times for many programs are approximate as travel and question/answer time can vary.



**** Seating on the shuttle will be based on registration.**
Please contact the program staff if you have concerns.



ACTIVITY LEVEL GUIDE

Some day trips require a lot of standing, walking or climbing stairs. Please refer to the key below for activity level of each activity.

 = this activity involves stairs

 = light standing or walking

  = long periods of standing, light walking

   = walking 1 mile or more/standing on hard surfaces

LOCATION KEY:

DESC – Dick Eardley Senior Center (690 Robbins Rd, Boise, ID)

WCC – Whitney Community Center (1609 S Owyhee St, Boise, ID)

MNCC – Morley Nelson Community Center
 (7701 W Northview St, Boise, ID)

LIFETIME AND LEISURE (62+)

ART IN THE PARK

Enjoy this Boise tradition and leave the driving to us! Grab a friend and join others for a fun afternoon in the park. Art, food, friends and fun! Fees are for transportation only.

BOISE ART MUSEUM

Join us at BAM for a docent-led tour of Spectrum, a vibrant exhibition celebrating the rainbow as a symbol of hope, identity, and diversity. You can also explore “Visual Language: The Art of Abstraction” which highlights the use of line, color and texture to convey meaning and emotion in non-representational art.

BOISE LITTLE THEATER – A Christmas Story: The Musical



You know the story – Ralphie is on a quest for an official Red Ryder air rifle but is rebuffed at every turn. A Christmas Story, the Musical will bring an exciting new dimension to those who have seen the movie and will stand on its own for those who haven’t. Join us for dinner before attending the play. Cost of dinner is on your own.

BOISE LITTLE THEATER – Spelling Bee

The 25th Annual Putnam County Spelling Bee is a small cast, audience-participation comedy that is sure to be a good time. Join us for dinner before attending the play. Cost of dinner is on your own.

BOWLING

Join us for a game of bowling at Emerald Lanes! Knock down some pins and enjoy a full bar and delicious finger foods right at your lane. Cost includes one hour of bowling plus equipment. Please note that food and drinks are available for purchase separately.

LIFETIME AND LEISURE (62+)

BREWERY

The Treasure Valley is home to a growing number of breweries, each with their own unique taste and vibe. Join us as we visit local establishments and find a new favorite hangout or brew.

Café de Coco

Tucked away in Historic Downtown Nampa, Café de Coco is a hidden gem offering unique teas and coffees. Delight in their homemade quiches, sandwiches and delectable desserts, and explore their gift shop for unique finds. Please note that food and drinks are available for purchase separately.

CEMETERY TOUR

For well over 100 years, Morris Hill Cemetery has served as a repository of the city's history and as a reflection of the growth and development of Boise and the West. Take a walking tour to learn about Boise's history and visit the Mausoleum. Tour is free, please register in advance.

COFFEE TASTING

Visit Dawson Taylor Coffee roasters for brew school! Learn three different and interesting methods for brewing coffee. This trip will include samples of the coffee using different brewing methods and a snack pairing.

ERMA HAYMAN HOUSE TOUR

The Erma Hayman House is a historical site and cultural center that preserves, contextualizes, and interprets the history of Boise's River Street Neighborhood. Learn about Boise history then join us for a happy hour at a nearby brewery. Food and drinks are available for purchase separately.

IDAHO CITY HOT SPRINGS

Drive up Highway 21 to Idaho City, the first Capitol of Idaho. We will enjoy lunch in Idaho City then soak at The Springs. Cost covers transportation and hot springs fees. Lunch cost and snacks at the hot springs are on your own.

IDAHO STATE MUSEUM

Join us for an engaging and educational tour at the Idaho State Museum to deepen your appreciation for Idaho's rich history and cultural legacy. This year features the Go For Broke National Education Center's exhibit showcasing Idaho's Japanese American history - immerse in firsthand accounts, archival images, and artifacts, shedding light on this pivotal chapter of American history.

JAMES CASTLE HOUSE TOUR

Visit the James Castle House, a historic site and museum dedicated to the legacy of self-taught artist James Castle. Discover the creativity and history of this unique artist and explore Castle's preserved living and working spaces, plus view his art and artifact collections. Join us for a private tour that bring his story to life.

MACKS CREEK

Enjoy a day in the forest with fun activities like campfire storytelling, marshmallow roasting and exploring the outdoors. Bring your sense of adventure and make unforgettable memories on our Mini Campout day! Snacks and smores will be provided.

PAYETTE LAKE CRUISE

Travel to McCall, Idaho for lunch and a sight-seeing cruise around Payette Lake. We will stop in McCall for lunch with a choice of restaurants then take a 90-minute lake cruise and tour before returning to Boise. Cost of lunch is on your own.

RAKU AT CERAMICA

Join Ceramica Arthouse for Raku pottery firing. Choose from their bisqueware pieces or handmade items for raku painting and firing. Your piece will be fired that night, allowing you to take it home, beautifully finished.

RECYCLED WATER PROGRAM

Learn about the City of Boise's plans to create resilience against drought, growth and climate change. See how the city is testing a five-step advanced water treatment process that will purify used water from businesses and industry so it can be used again.

SCENIC FALL DRIVE

Join us for a new sightseeing adventure. This trip will take us from Boise to Horseshoe Bend then to Emmett where we will stop for lunch. After lunch we will continue to Payette and Wilder then make a stop at one of the wineries along Sunny Slope before returning to Boise. Cost of lunch and other purchases are on your own.

SENIOR LIFESTYLE EXPO

Transportation to the Senior Lifestyle Expo at Expo Idaho, then lunch to discuss all we have learned! The Expo is the Treasure Valley's premier health, activity and planning expo for seniors living in Idaho. Cost of lunch is on your own.

SHAKESPEARE FESTIVAL

Join us for Idaho Shakespeare Festival's presentation of Always... Patsy Cline, a musical celebration of the country legend. Cost is for transportation and tickets. You may purchase food at the festival or bring your own picnic. The temperature will drop when the sun goes down. Please dress accordingly.

SHOOFLY-OOLITES

Join us to visit one of the largest outcrops of Oolites in North America. Don't know what an Oolite is? Come along to learn all about it! This trip includes a 1.5 mile hike.

STEIN LUMINARY

The Keith and Catherine Stein Luminary is an all-digital museum space, producing a range of interactive and sensory experiences. Combining touch-activated screens and immersive projection, the cutting-edge content focuses on visual and performing arts and cultural exhibitions for the Boise State community.

LIFETIME AND LEISURE BONUS PROGRAMS

In Boise, many fun events are not advertised until just before they happen. Sometimes interest grows for a specific activity after the schedule has been printed. The BONUS programs will be one or more additional programs announced each month where we will provide transportation and assistance. To find out about monthly bonus programs, be sure you are on our email list. If you prefer a phone call instead of email, just let us know! Please contact us at seniorcenter@cityofboise.org or 208-608-7580.

Some of this season's bonus trips: Movie night at the Flicks, tour of the Wassmuth Center for Human Rights new education center. If you have ideas for tours, please let us know.

LIFETIME AND LEISURE (62+)



Wine Tasting

WARHAWK AIR MUSEUM

We will attend a docent-led tour to learn about the collection of WWI and WWII memorabilia they have collected over the past 20 plus years.

WARHAWK VETERANS BREAKFAST

Veterans Breakfast is a salute to our veterans at the Warhawk Air Museum over a hearty breakfast to pay tribute to those who answered the call. Breakfast will be pancakes, sausage, eggs and hashbrowns. Please bring \$5 cash for the breakfast. Fees are for transportation only.

WINERY – PARCERO WINE BAR

Join us to make new friends and try new things. Parcerro is a wine bar where everyone can find something they like. Cost of food and drinks is on your own.

WINTER GARDEN AGLOW

Every year the Idaho Botanical gardens is transformed into a twinkling wonderland with over 600,000 lights. Enjoy the beautiful views at the garden, a hot cocoa or coffee, and a social outing to celebrate the season. We will stop for dinner on our way to the garden. Cost of dinner is on your own.

DATE	OUTING 62+	DAY	TIME	LOCATION	FEE RES/NR	ACTIVITY#
Aug 27	PAYETTE LAKE CRUISE	Tu	8:30AM-5:30PM	Dick Eardley SC	\$75/\$115.70	103035-01
Aug 29	BREWERY – Clairvoyant	Th	4-7PM	Dick Eardley SC	\$16/\$24.25	103237-01
Sept 6	ART IN THE PARK	F	1-4PM	Dick Eardley SC	\$16/\$24.25	103073-01
Sept 11	WARHAWK AIR MUSEUM	W	9AM-12:30PM	Dick Eardley SC	\$18/\$27.35	104043-01
Sept 12	BOISE LITTLE THEATER – Spelling Bee	Th	5:30-10:30PM	Dick Eardley SC	\$36/\$55.25	105012-01
Sept 13	MACKS CREEK	F	2-6:30PM	Dick Eardley SC	\$25/\$38.20	103052-01
Sept 18	RECYCLED WATER PROGRAM TOUR	W	12:45-3PM	Dick Eardley SC	\$16/\$24.25	103080-01
Sept 25	SHAKESPEARE FESTIVAL	W	6:15-10:30PM	Dick Eardley SC	\$20/\$30.45	104186-01
Sept 27	BREWERY – Woodland Empire	F	4-7PM	Dick Eardley SC	\$16/\$24.25	103237-02
Oct 2	CEMETERY TOUR	W	10-11:30AM	Morris Hill Cemetery	FREE	104067-01
Oct 3	SCENIC FALL DRIVE	Th	10AM-5:30PM	Dick Eardley SC	\$25/\$38.20	103043-01
Oct 5	SENIOR LIFESTYLE EXPO	Sa	10AM-2PM	Dick Eardley SC	\$16/\$24.25	103019-01
Oct 7	SHOOFLY-POOLITES	M	10AM-3PM	Dick Eardley SC	\$16/\$24.25	103022-01
Oct 10	IDAHO CITY HOT SPRINGS	Th	11AM-5PM	Dick Eardley SC	\$49/\$75.40	104050-01
Oct 11	ERMA HAYMAN HOUSE TOUR	F	12:30-4:30PM	Dick Eardley SC	\$16/\$24.25	103365-01
Oct 15	COFFEE TASTING	Tu	8:45-10:30AM	Dick Eardley SC	\$20/\$30.45	104098-01
Oct 19	IDAHO STATE MUSEUM	Sa	12:30-3:45PM	Dick Eardley SC	\$20/\$30.45	104081-01
Oct 24	STEIN LUMINARY	Th	12:30-3PM	Dick Eardley SC	\$16/\$24.25	104057-01
Oct 25	RAKU AT CERAMICA	F	5:30-9PM	Dick Eardley SC	\$28/\$42.85	104094-01
Oct 29	JAMES CASTLE HOUSE TOUR	Tu	12:30-3PM	Dick Eardley SC	\$16/\$24.25	103373-01
Nov 2	BOISE ART MUSEUM	Sa	9:30AM-12PM	Dick Eardley SC	\$20/\$30.45	104035-01
Nov 7	IDAHO CITY HOT SPRINGS	Th	11AM-5PM	Dick Eardley SC	\$49/\$75.40	104050-02
Nov 9	WARHAWK VETERANS BREAKFAST	Sa	9AM-12PM	Dick Eardley SC	\$16/\$24.25	104044-01
Nov 12	COFFEE TASTING	Tu	8:45-10:30AM	Dick Eardley SC	\$20/\$30.45	104098-02
Nov 14	BREWERY – Barbarian	Th	6-8:30PM	Dick Eardley SC	\$16/\$24.25	103237-03
Nov 19	BOWLING	Tu	2-5PM	Dick Eardley SC	\$30/\$45.95	104117-01
Nov 22	CAFÉ DE COCO	F	11:30AM-2:30PM	Dick Eardley SC	\$20/\$30.45	103058-01
Dec 9	WINERY – Parcerro Wine Bar	M	3-5:30PM	Dick Eardley SC	\$16/\$24.25	104032-01
Dec 12	BOISE LITTLE THEATER – A Christmas Story	Th	5:30-10:30PM	Dick Eardley SC	\$36/\$55.25	105012-02
Dec 13	BOWLING	F	2-5PM	Dick Eardley SC	\$30/\$45.95	104117-02
Dec 18	WINTER GARDEN AGLOW	W	4:30-7:30PM	Dick Eardley SC	\$20/\$30.45	103048-01

*The bus leaves from the second location 15 minutes later than the printed time. You will be given an option of pickup location at the time of registration.
See key for location names and addresses.



ERMA HAYMAN HOUSE

Learn about Boise's historic River Street Neighborhood, the most ethnically and culturally diverse area in Boise for much of the 20th century, through the story of long-time resident and community advocate, Erma Hayman, and her house. Daily guided tour at 1 p.m.

More at ermahaymanhouse.org



BOISE CITY
DEPT OF ARTS
& HISTORY



BOISE DEPOT

CELEBRATE YOUR SPECIAL EVENT
AT ONE OF BOISE'S MOST ICONIC LOCATIONS



2024 QUAIL HOLLOW

Holiday Parties

BOOK NOW!

Reservations are filling up fast!

208-972-8590 or

QHGolfEvent@cityofboise.org

QUAILHOLLOWBOISE.COM



PARKS AND
RECREATION



PARKS AND
RECREATION



RESERVATIONS

208-608-7600 | reserve@cityofboise.org

2603 W. Eastover Terrace, Boise ID 83706

CITYOFBOISE.ORG/BOISEDEPOT

DICK EARDLEY SENIOR CENTER DROP-IN PROGRAMS (62+)



ABOUT

Dick Eardley Senior Center

ABOUT

The Dick Eardley Senior Center is a meeting place where older adults can participate in a variety of programs, classes, activities and services focused on health, life-long learning, recreation and more. It is a lively place that connects older adults to the community, where they can take classes, share a meal, engage in games and activities, and socialize. We offer a welcome orientation and facility tour on the second Wednesday of each month beginning at 11AM. Join us!

FINANCIAL ASSISTANCE

Boise Parks and Recreation offers financial scholarships to qualified adults age 62 and older. Scholarships can help pay for classes and activities. To find out if you qualify, apply in advance at the Dick Eardley Senior Center or Fort Boise Community Center.

ON-SITE SHOPPING

The center features a craft boutique offering one-of-a-kind items that are made locally by people age 50 and older. There is also a community thrift store on site where donations of new and slightly used items are always welcome. Proceeds from the thrift store help provide programs and services for seniors. Both stores are open 10AM-2PM Monday-Friday.

DONATIONS

We rely on monetary donations so that we can offer unique and creative programming and scholarships to older adults who have financial difficulties. Please send tax-deductible donations to the Dick Eardley Senior Center, c/o Boise Parks and Recreation, 690 Robbins Road, Boise, ID 83702. Thrift store donations are also accepted at the same location during regular business hours.

DICK EARDLEY SENIOR CENTER

ADDRESS: 690 Robbins Road

PHONE: 208-608-7580

EMAIL: seniorcenter@cityofboise.org

WEB: cityofboise.org/senior-center

HOURS: Monday-Friday from 9AM-5PM.

LUNCH: Lunch is prepared on site by Meals on Wheels Metro Boise and served weekdays from 12-12:30PM. For Meals on Wheels information, call 208-321-0031.

HOLIDAY CLOSURES:

Labor Day, September 2

Veterans Day, November 11

Thanksgiving, November 28 & 29

Christmas Eve and Day, December 24 & 25

New Year's Day, January 1

CARDS & GAMES

BRIDGE

Monday & Thursday 1-5PM, \$2 per visit.

CANASTA

Wednesday 1-5PM, \$2 per visit.

CRIBBAGE

Wednesday 10AM-12PM, \$2 per visit.

EUCHRE

Tuesday 1-4PM, \$2 per visit.

MAHJONG

Tuesday 1-4PM, \$2 per visit.

MEXICAN TRAIN

Monday, 1-4PM, \$2 per visit.

INTRO TO PINOCHLE

Friday 2-5PM, \$2 per visit.

PINOCHLE

Friday 10AM-2PM, \$2 per visit.

RUMMIKUB

Thursday, 11AM-3PM, \$2 per visit.

FITNESS

FIT AND FALL PROOF

Tuesday & Friday 1-2PM, FREE. Offered through a partnership with Central District Health.

LONGEVITY STICK

Tuesday 10:30-11:30AM, \$2 per visit. Longevity stick incorporates movements designed to improve balance, flexibility, strength and mental focus.

WALK YOUR SOCKS OFF

Monday & Friday, 9-11AM, 2-5PM. Tuesday, 2-5PM, FREE.

SOCIAL

ACRYLICS SOCIAL GROUP

Wednesday 1-3PM, \$2 per visit or \$5 includes materials.

BILLIARDS

Monday-Friday 9AM-5PM, \$2 per visit.

BINGO

Thursday 10-11AM, FREE.

BOOK CLUB

Monthly, FREE. Call the front desk for information.



**BOI
UPGRADE**
AIRPORT EXPANSION PROJECT

EAST PARKING GARAGE NOW OPEN!

- Over 1,100 NEW parking stalls
- Most affordable garage
- Easy access to terminal, no shuttle needed

iflyboise.com **Boise Airport**

43rd ANNUAL

Holiday BAZAAR

NOVEMBER 16, 10 AM - 3 PM

The Dick Eardley Senior Center

will be filled with crafters, artists, food gifts, seasonal decor, and much more. Enjoy a festive holiday atmosphere while you check off your holiday shopping list. Visit our thrift store for great deals, and our snack bar for hot cocoa, fresh popcorn and more.

690 Robbins Road, Boise | 208-608-7580

 PARKS AND RECREATION



CUSTOM CULINARY EXPERIENCES AT BUGS





BOISE URBAN GARDEN SCHOOL is excited to offer garden to table culinary events in our garden and kitchen for groups of up to 12. These interactive experiences are great for TEAM BUILDING, DATE NIGHT, GIRLS' NIGHT OUT, PRIVATE BIRTHDAY PARTIES and more.

Book yours today!
EMAIL: BUGS@cityofboise.org
PHONE: 208-972-8630
BOISEURBANGARDENSCHOOL.ORG



 **PARKS AND RECREATION**

DICK EARDLEY SENIOR CENTER DROP-IN PROGRAMS (62+)

SOCIAL CON'T

CHAT-N-CHEW SOCIAL GROUP

Thursday 10-11:30AM, \$2 per visit.

DRUMMING DIVAS

Thursday 11:30AM-12:30PM, \$2 per visit.
Drumming circle. Bring a drum or borrow one.

HAPPY HOOKERS KNIT/CROCHET

Wednesday 10AM-12PM, \$2 per visit.

TEDDY BEAR FACTORY SEWING

Wednesday 10AM-12PM, \$2 per visit.

WIDOW/WIDOWER SUPPORT GROUP

2nd and 4th Friday, 10-11:30AM, FREE.

SERVICES

HOUSING 101

2nd Tuesday 11AM-12PM, FREE. Meet with Paige Doyle, a seniors real estate specialist for help and information.

LEGAL COUNSEL

4th Tuesday 11AM-1PM, FREE. Free service provided by local attorneys. Call for appointment, 208-608-7580.

WELCOME TOUR

2nd Wednesday 11AM, FREE. Come take a tour and learn about the programs available. Includes lunch for new visitors!

TECHNOLOGY EDUCATION

Opportunities to enhance your technology skills are made possible through a partnership between LEARN Idaho and AARP's Senior Planet. Sign up for our monthly newsletter to stay up to date on course offerings. Call at 208-608-7580.

TRAVEL

Boise Parks and Recreation has partnered with multiple travel companies to present senior-friendly tours to different parts of the U.S. and around the world, including Cape Cod, Badlands, Black Hills and Mt. Rushmore, Washington DC, Smoky Mountains and Pigeon Forge, Spain's Costa del Sol & Madrid Discovery, British Landscapes and Magical Christmas Markets (Austria & Germany), and more.

TRAVEL PRESENTATION

Sept. 10 and Oct. 1, 10-11:30AM. Each meeting will be for different destinations. Reserve your spot by calling 208-608-7580. Are you on our

email list? Be the first to know as new travel opportunities are added. Email seniorcenter@cityofboise.org

SPECIAL EVENTS

NATIONAL SENIOR CITIZENS DAY, Wednesday, Aug. 21, 11:30AM-12:30PM

First declared a holiday by President Ronald Reagan in 1988, National Senior Citizens Day is a great time to let the older adults in our community know how much we value their contributions to our everyday lives. Join us for games, prizes, and fun photos. Event sponsored by MultiCare.

AUTUMN JAMBOREE, Thursday, Sept. 19, 4-6PM

Join us for music, dancing and light snacks. A no-host beer and wine bar will be available for cash sales. Tickets are \$5 each in advance or \$6 at the door. Advanced purchase required by 5PM on Sept. 17.

HALLOWEEN COSTUME CONTEST, Thursday, Oct. 31, 12PM

Come dressed in your Halloween best and you just might win a prize. We'll rely on the applause-o-meter to pick this year's winners. Categories are Funniest, Spookiest, Best Couples/Group, and Wow! Everyone is invited!

VETERANS DAY CELEBRATION, Tuesday, Nov. 12, 12PM

Veterans and their families are invited to join us for a lunchtime celebration. Staff will play the Armed Forces Medley on the piano, and veterans in attendance will be encouraged to stand while their military branch song is played. Veterans will also receive a commemorative lapel pin. Thank you for your service!

43rd ANNUAL HOLIDAY BAZAAR, Saturday, Nov. 16, 10AM-3PM

We'll host dozens of crafters, artists and distributors so you can find what you need to decorate for the holidays and give the perfect gift to everyone on your list. Be sure to visit our thrift store while you're here. Snack items and beverages will be available to purchase.

HAPPY HOLIDAY HOP, Thursday, Dec. 5, 4-6PM

Join us for music, dancing and appetizers in a festive holiday setting. A no-host beer and wine bar will be available for cash sales. Tickets are \$5 each. Advanced purchase required by 5PM on Dec. 3.

FOR YOUR HEALTH

BLOOD PRESSURE CLINIC

2nd & 4th Thursdays 11AM-12:30PM, FREE.

MEDITATION FOR OPTIMAL HEALTH

2nd Fridays 11-11:45AM, FREE.

PET THERAPY VISITS

Last Thursday of each month, 11AM-12:30PM, FREE. Come and give good-dog pats to Taco the chocolate lab and enjoy the therapeutic benefits, including reduced stress, decreased loneliness and isolation, and more.

LIVING WELL WITH CHRONIC PAIN

Tuesdays, Aug. 20-Sept. 24, 10AM-12PM, FREE. We've partnered with the Southwest Idaho Area Agency on Aging to offer this free 6-week workshop designed to help participants live well with an ongoing health condition. Learn self-management tools, the importance of physical activity, communication and decision-making skills, and more. Space is limited and registration is required. Call 208-608-7580 to reserve your spot.

SENIOR HEALTH & SAFETY FAIR

Tuesday, Oct. 15, 10:30AM-12PM, FREE. Enjoy health & safety information and displays, meet local service providers, sample healthy snacks, and take home fun giveaways. Clinics include enhanced flu shots, blood pressure checks, and hearing and vision tests.

ABOUT

Drop-In Programs

We offer daily programs for older adults. Most classes have a small fee which can be paid at the start of each class. A punch card is available with \$20 worth of classes. Those with a punch card do not need to bring money each day; instead, they can just use their card which can be stored at the front desk.

Educational Opportunities

The Dick Eardley Senior Center offers a variety of educational opportunities to challenge the mind, learn a new skill, or engage with like-minded individuals. Sign up for the monthly newsletter or call the front desk for current information, 208-608-7580.

TRAVEL WITH US

EXPANDED TRAVEL OPPORTUNITIES

Spain's Costa del Sol
& Madrid Discovery

Cape Cod
& The Islands

Magical
Christmas Markets
(Austria & Germany)



INFORMATIONAL MEETINGS

Learn about these 2025 destinations, and more!

SEPTEMBER 10

10-11:30 a.m.
Premier World Discovery Travel

OCTOBER 1

10-11:30 a.m.
Collette Travel



DICK EARDLEY SENIOR CENTER

Call 208-608-7580 to save your spot.
TTY: 1-800-377-3529



SENIOR HEALTH + SAFETY FAIR

OCTOBER 15 | 10:30AM-12PM

- Enjoy **HEALTH + SAFETY-RELATED INFORMATION** and displays
- Meet local **SERVICE PROVIDERS**
- Sample **HEALTHY SNACKS**
- Take home **FUN GIVEAWAYS**
- Clinics include enhanced **FLU SHOTS, BLOOD PRESSURE CHECKS** and **HEARING TESTS**

DICK EARDLEY SENIOR CENTER

690 Robbins Road, Boise | 208-608-7580



Experience the unique spaces that inspired American artist, James Castle, with a variety of in-person and online opportunities exploring Castle's unique creative spaces, contemporary and historical exhibitions, along with talks and tours.

More at jamescastlehouse.org



BOISE CITY
DEPT OF ARTS
& HISTORY

JOIN US FOR LUNCH



MEALS ON WHEELS METRO BOISE

is proud to partner with the Dick Eardley Senior Center.

- Lunch served weekdays: 12:00-12:30 p.m.
- \$5 for ages 60+ (suggested donation)
- \$8 under age 60

(208) 321-0030

MetroMealsOnWheels.net





ADAPTIVE RECREATION

THIS PROGRAM IS DESIGNED FOR INDIVIDUALS WITH DISABILITIES, HOWEVER, EVERYONE IS WELCOME.



PROGRAMS & SERVICES

Boise Parks and Recreation's AdVenture Program provides a wide range of programs for youth and adults with disabilities. We also offer inclusion services in which modifications may be provided so that an individual with a disability can fully participate in Boise Parks and Recreation's programs. Services such as sign language interpreters, additional staff, adaptive equipment, etc. may be provided with a minimum of three or more weeks advanced notice of the program start date with no cost to the participant. To inquire about inclusion services, please contact Emily Kovarik at 208-608-7687 (TTY: 1-800-377-3529) or ekovarik@cityofboise.org. Reasonable modifications are based on individuals' needs and abilities.

PARTICIPANT PERSONAL NEEDS

The adaptive recreation staff and volunteers provide leadership for the program but are unable to provide assistance with self-care needs (feeding, toileting assistance, etc.). Care providers should accompany participants who need personal care. Participants who have behavioral issues may be asked to participate with an aide in attendance. Please let us know upon registration if you will be bringing your own aide as fees for aides may be waived or may vary depending on the activity. Participants should enjoy meeting new people, be able to function in a group setting and need to be able to adjust to new routines and environments. Please call 208-608-7680 to learn more.

AGES

Many of our programs welcome people under the specified age range. However, an adult may need to sign up with them. Please call 208-608-7680 to learn more.

FINANCIAL ASSISTANCE

Boise Parks and Recreation offers financial scholarships to qualified youth, seniors and adults with disabilities. To find out if you qualify to receive a scholarship, which will help pay for a class or activity, apply in advance at Fort Boise Community Center or cityofboise.org/Adaptive-Recreation.

DONATIONS WELCOME

We rely on donations so that we can offer scholarships to adults with disabilities who have financial difficulties. Please send tax-deductible donations to the AdVenture Heritage Fund, Boise Parks and Recreation, 700 Robbins Road, Boise, Idaho 83702. Thank you, your support is greatly appreciated!

VOLUNTEER ★

If you are age 18 and older, the AdVenture program could use your help! Please consider volunteering, it is a great way to give back to the community and someone who needs a hand. Please contact Taylor McKinney at 208-608-7681 or by e-mail at tmckinney@cityofboise.org to learn more about upcoming volunteer opportunities.



ADAPTIVE RECREATION

Customized Activities for Groups

AdVenture offers a variety of adaptive recreation opportunities for groups including art, dance, disc golf, adaptive bike rides, outdoor adventures and more. We use the expertise and resources of the AdVenture program to customize recreation programs that meet your group's specific need and goals. For more information, please call 208-608-7687.

CLASSES & CLUBS

ADAPTIVE ART

AGES 15+ Participants can explore several different forms of art ranging from pottery, drawing, painting and more! The fee includes instruction and supplies.

ADAPTIVE COOKING CLASS

AGES 15+ Help prepare meals that we will eat together as a group. We will improve our cooking skills, socialize with friends and take part in clean-up duties. Participants will practice following directions, and learn about healthy food options, safe food preparation and table manners. Unfortunately, we are unable to accommodate special diets. Please call 208-608-7681 with any questions.

ADAPTIVE YOGA

AGES 15+ Our instructor is great at adapting yoga poses for people of all abilities.

ADVENTURE WALKING CLUB

AGES 15+ Designed for individuals who enjoy being outdoors and can stay with the group. We will meet at Fort Boise Community Center and drive to a different park each week. Meets rain or shine.

BOWLING CLUB

AGES 16+ Bowling Club is a fun, noncompetitive group offering socialization opportunities. The fee covers bowling, shoe rental and staff supervision. We meet at the Bowling Alley in the BSU Student Union Building.

DANCE ABILITY

AGES 12+ Explore various styles of dancing, rhythm and music. Students will learn to increase their strength, flexibility and coordination through dance.

FITNESS CLASS

AGES 15+ Work on stretching, band workouts and aerobic activity. Classes are structured for different levels of ability. The 4PM class will focus on more advanced techniques and students will need to follow two-step directions.

ICE SKATING – ADAPTIVE

AGES 5+ Students will receive instruction based upon their individual needs and goals. Some adaptive equipment is available for use at no extra cost. Scholarships are available. *Various days and times available. Call 208-608-7718 to learn more and to register.

ICE SKATING – ICE SHOW CAST MEMBER

AGES 5+ See page 9 for more information.

MUSIC CLASS

AGES 12+ Students will have the opportunity to play a variety of percussion instruments, drums, sing and more. Class is designed for individuals who have disabilities. No music experience is needed.



**REGISTER FOR CLASSES
STARTING AT 7AM:**
cityofboise.org/parks

AUGUST 5 (Residents)

AUGUST 7 (Non-residents)



**SCHOLARSHIPS
AVAILABLE:**
[cityofboise.org/
scholarships](http://cityofboise.org/scholarships)

CLASS	AGE	DAY	TIME	DATE	LOCATION	FEE	ACTIVITY#
ADAPTIVE ART	15+	M	4:15-5:15PM	Sept 16-Oct 21	Fort Boise CC	\$45.30	100539-01
		Sa	10-11AM	Sept 21-Oct 26			100539-02
		M	4:15-5:15PM	Oct 28-Dec 16*			100539-03
		Sa	10-11AM	Nov 2-Dec 14*			100539-04
ADAPTIVE COOKING CLASS	15+	Th	5:30-7:30PM	Sept 19-Oct 24	Fort Boise CC	\$82	100729-01
				Oct. 31-Dec 12**			100729-02
ADAPTIVE YOGA	15+	M	5:30-6:30PM	Sept 16-Oct 21	Fort Boise CC	\$44.50	100753-01
				Oct 28-Dec 16***			100753-02
ADVENTURE WALKING CLUB	15+	M	5:30-7:30PM	Sept 16-Oct 21	Fort Boise CC	\$49	100800-01
BOWLING CLUB	16+	M	7-8:30PM	Sept 16-Oct 21	BSU SUB	\$50.50	100730-01
		Tu		Sept 17-Oct 22			100730-02
		M		Oct 28-Dec 16****			100730-03
		Tu		Oct 29-Dec 10****			100730-04
DANCE ABILITY	12+	W	3-4PM	Sept 18-Oct 23	Fort Boise CC	\$32.50	100538-01
			4-5PM	Sept 18-Oct 23			100538-02
			3-4PM	Oct 30-Dec 11**			100538-03
			4-5PM	Oct 30-Dec 11**			100538-04
FITNESS CLASS	15+	Tu, Th	3-4PM	Sept 17-Oct 24	Fort Boise CC	\$50.50	100728-01
			4-5PM	Sept 17-Oct 24			100728-02
			3-4PM	Oct 29-Dec 12**			100728-03
			4-5PM	Oct 29-Dec 12**			100728-04
ICE SKATING – ADAPTIVE	5+	Varies	Varies	Sept/Oct Session	Idaho IceWorld	Varies	Call 208-608-7718
				Nov/Dec Session			Call 208-608-7718
ICE SKATING – Ice Show Cast - Adaptive Practice	5+	M	7:15-7:45PM	TBD – Dec 2**	Idaho IceWorld	\$156	161110*****
MUSIC CLASS	12+	Th	4:30-5:30PM	Sept 19-Oct 24*****	Dick Eardley SC	\$27.25	100764-01
				Nov 7-Dec 19*****		\$32.50	100764-02

*No class Nov 11, 25 or 30 **No class Nov 25-29 ***No class Nov 11 or 25 ****No club Nov 11, 25 or 26 *****No class Oct 3 or Nov 28
*****Registration deadline is Aug 31

CLASSES & CLUBS CON'T

SOCIAL CLUBS

AGES 18+ These clubs are ideal social opportunities for adults with disabilities. Activities may include sporting events, movie night, bowling and more! Club members need to bring \$4-\$7 for each day to cover activity costs. Prior to the start of the club, a detailed schedule and fee breakdown will be available.

CLASS	AGE	DAY	TIME	DATE	LOCATION	FEE	ACTIVITY#
SOCIAL CLUB – Tuesday	18+	Tu	6-8:30PM	Sept 10-Oct 22	Dick Eardley SC	\$86	100330-01
				Oct 29-Dec 17*			100330-02
SOCIAL CLUB – Wednesday	18+	W	6-8:30PM	Sept 11-Oct 23	Morley Nelson CC	\$86	100320-01
				Oct 30-Dec 18*			100320-02
SOCIAL CLUB – Thursday	18+	Th	6-8:30PM	Sept 12-Oct 24	Whitney CC	\$86	100300-01
				Oct 31-Dec 19*			100300-02
SOCIAL CLUB – Friday	18-32	F	6:30-9PM	Sept 13-Oct 25	Dick Eardley SC	\$86	100310-01
				Nov 1-Dec 20*			100310-02

*No club Nov 26-29

ONE-DAY ACTIVITIES

ADAPTIVE BIKE FITTING

AGES 16+ Not sure what adaptive cycle will work for you during an AdVenture bike ride? Schedule an adaptive bike fitting with one of our Adaptive Recreation staff. During this 30-45 minute session, we can show you a variety of adaptive cycles that are part of our fleet. Please note, we do not sell bikes, this is for educational purposes only. Bike fittings cost \$5 per person and must be scheduled in advance by calling 208-608-7582.

ADAPTIVE BIKE RIDE

AGES 16+ Join us for an hour-long adaptive bike ride along the beautiful Boise Greenbelt. Bring your own bike or use one of our adaptive hand cycles, adult tricycles, recumbent tricycles, or tandem bikes or trikes (call 208-608-7680 for bike availability and reservations). These rides are designed as supervised group rides and are not bike riding lessons; however proper trail manners and safety will be addressed. Participants must be able to follow directions and stay with the group or attend with someone who can assist. *Youth under 16 are welcome but must attend with an adult.

ADAPTIVE BIKE RIDE & PICNIC

AGES 16+ This program is very similar to the Adaptive Bike Ride (please see previous description), however, at this activity we will have lunch after the hour-long ride. Bring your own bike or use one of AdVenture's adaptive cycles (call 208-608-7680 for bike availability and reservations). Participants must be able to follow directions and stay with the group or attend with someone who can assist.

BIRDS OF PREY TRIP

AGES 16+ Learn about the local birds of prey and if the weather allows, watch the flight show at the World Center for Birds of Prey. After checking out the birds we will socialize over lunch.

COMEDY SPORTZ NIGHT

AGES 16+ Cheer on two teams as they compete for your laughs at improv comedy! A referee takes fan suggestions and makes sure everything that happens stays suitable for all audiences (PG-PG13 material). Before the show we will go out to dinner.

CORN MAZE ADVENTURE

AGES 16+ Navigate your way through an elaborate maze cut through a local corn field. Before taking a journey through the corn maze we will go out to eat. Participants must be able to stay with the group or attend with someone to assist who also enrolls.

DANCING & PIZZA

AGES 18+ Join AdVenture at two separate Arc Inc. dances. In October, dress up in your best costume for the Halloween Dance and in December, celebrate the holiday season at the Holiday Ball. Before the dance we will socialize over a pizza dinner.

DINE & DECORATE

AGES 16+ Get creative with AdVenture! We will socialize over a meal and then create seasonally-themed arts and crafts projects.

DINNER & A MOVIE

AGES 18+ Enjoy dinner and a movie during these fun Friday evenings! We will go out to dinner and then watch a movie (rated G-PG13) at a local movie theater.



Corn Maze Adventure

ONE-DAY ACTIVITIES CON'T

FOOTHILLS HIKE & DINNER

AGES 16+ Socialize over dinner and then go on a relaxed hike in the beautiful Boise Foothills.

GAMES & DINNER AT THE PARK

AGES 16+ Try out the fun and relaxed sport of Bocce, Disc Golf and more at the park! We will also eat takeout dinner in the park.

GAME NIGHT & DINNER

AGES 16+ It's game night with AdVenture! We will play board games, BINGO, shuffleboard and more. We will also eat pizza and make ice cream sundaes!

HALLOWEEN PARTY

AGES 16+ Celebrate Halloween by having a pizza dinner, doing an art project and carving a

pumpkin. Fee includes dinner and all supplies. Participants are welcome to dress up!

HOLIDAY CRAFTS & PIZZA

AGES 16+ Get creative this winter with AdVenture! We will decorate cookies, create holiday crafts and cards that you get to take home and socialize over a pizza lunch.

HOLIDAY LIGHTS & DINNER

AGES 16+ Join us for dinner and a trip to the beautiful Winter Garden aGlow at the Idaho Botanical Garden. This dazzling, festive display has almost 250,000 lights and is sure to amaze you!

HOLIDAY PARTY

ALL AGES Celebrate the season with AdVenture at the annual Holiday Party. We will celebrate

the holidays by offering entertainment featuring games, crafts, music and activities for everyone. This party is fun for the whole family and there will be great prizes as well as dinner. We think Santa will even show up to spread holiday cheer! Cost is \$7 if you register before Dec. 6 and \$10 on Dec. 6

HOT SPRINGS TRIP

AGES 18+ Soak in a beautiful Idaho hot spring resort with AdVenture. This fun outing also includes a late lunch in Idaho City. The cost includes transportation from Fort Boise Community Center, lunch and the hot springs entrance fee. The hot spring is accessible and has a lift, however, there is not a lifeguard on duty so participants should know their swimming limits.

CLASS	AGE	DAY	TIME	DATE	LOCATION	FEE	ACTIVITY#
ADAPTIVE BIKE RIDE	16+	W	5:30-7PM	Sept 11	Kristin Armstrong Municipal Park	\$8.25	100737-01
				Sept 18			100737-02
				Sept 25			100737-03
			5-6:30PM	Oct 9			100737-04
				Oct 16			100737-05
ADAPTIVE BIKE RIDE & PICNIC	16+	Sa	9:30AM-12PM	Sept 14	Kristin Armstrong Municipal Park	\$19	100738-01
				Oct 12			100738-02
BIRDS OF PREY TRIP	16+	Sa	9:30AM-2PM	Oct 5	Fort Boise CC	\$35	100530-01
COMEDY SPORTZ NIGHT	16+	Sa	5:30-9:45PM	Nov 9	Fort Boise CC	\$35	100531-01
CORN MAZE ADVENTURE	16+	Tu	11AM-3PM	Sept 24	Fort Boise CC	\$31.50	100515-01
			5-9PM	Oct 8			100515-02
DANCING & PIZZA	18+	F	5:30-9:30PM	Oct 25	Dick Eardley SC	\$26.50	100710-01
				Dec 13			100710-02
DINE & DECORATE – Halloween Decor	16+	W	5:30-8PM	Oct 9	Dick Eardley SC	\$34.50	100545-01
DINE & DECORATE – Gingerbread Houses				Dec 11			100545-02
DINNER & A MOVIE – Qdoba*	18+	F	5-9:30PM	Sept 6	Fort Boise CC	\$31	100203-01
DINNER & A MOVIE – Mongolian BBQ*				Sept 20			100203-02
DINNER & A MOVIE – Chick-Fil-A*				Oct 4			100203-03
DINNER & A MOVIE – Big Jud's*				Oct 18			100203-04
DINNER & A MOVIE – Eddie's Restaurant*				Nov 1			100203-05
DINNER & A MOVIE – Chapala Mexican*				Nov 22			100203-06
DINNER & A MOVIE – Freddy's*				Dec 20			100203-07
FOOTHILLS HIKE & DINNER	16+	Th	5:30-8PM	Sept 19	Fort Boise CC	\$25.50	100620-01
GAMES & DINNER AT THE PARK	16+	Sa	5-7:30PM	Sept 28	Kristin Armstrong Municipal Park	\$26.50	100716-01
GAME NIGHT & DINNER	16+	Sa	5-7:30PM	Nov 16	Dick Eardley SC	\$22	100510-01
HALLOWEEN PARTY	16+	Sa	5-7:30PM	Oct 26	Dick Eardley SC	\$31.50	100522-01
HOLIDAY CRAFTS & PIZZA	16+	Sa	10AM-12:30PM	Dec 14	Dick Eardley SC	\$28	100745-01
HOLIDAY LIGHTS & DINNER	16+	W	5:30-8:30PM	Dec 4	Fort Boise CC	\$31	100535-01
				Dec 18			100535-02
HOLIDAY PARTY	All**	F	6-9PM	Dec 6	Dick Eardley SC	\$7	100526-01
HOT SPRINGS TRIP	18+	Sa	9AM-3:30PM	Nov 2	Fort Boise CC	\$54	100713-01

*Restaurant location could change due to availability **Youth under age 18 are welcome but must attend with an adult who also enrolls

ONE-DAY ACTIVITIES



Mini Golf & Meal

IDAHO CITY TRIP

AGES 16+ Check out the beautiful fall leaves and visit historic Idaho City. We will explore the sites in town, tour the museum, eat lunch and visit the historic cemetery. Food and transportation to and from Fort Boise Community Center and Idaho City are included. Please be ready for an active day of exploring.

ICE SKATING SHOW AND LUNCH

AGES 16+ Join us for an Ice Skating performance at Idaho IceWorld. The performance features all of Idaho IceWorld's ice-skating lessons put together into a fabulous and fun holiday event. Before the show, we will have a late lunch.

IDAHO SHAKESPEARE FESTIVAL

AGES 18+ You can't beat live theater in the beautiful outdoors. We are attending a show called 'Always... Patsy Cline' which is a musical celebration of country legend Patsy Cline.

Participants must be able to sit quietly through a two-hour play. Our tickets are in a chair section and this event is wheelchair accessible. Dinner and transportation are included in enrollment.

JEWELRY MAKING AND PIZZA

AGES 16+ Learn how to create fun and colorful jewelry! We will make key chains, bracelets or necklaces. Cost includes all supplies and pizza.

KARAOKE & DINNER

AGES 16+ We will dine on take-out dinner then have a blast singing karaoke!

MINI GOLF & MEAL

AGES 16+ Join us for a social day playing mini golf and going out to eat.

PLANETARIUM & LUNCH

AGES 16+ Check out the College of Idaho's planetarium in Caldwell and go out to lunch on this fun adventure.

PUMPKIN CARVING & LUNCH

AGES 16+ Join us for a fall pumpkin day! We will pick out the perfect pumpkin, go out to lunch and then get creative carving our pumpkins.

THEATER & LUNCH

AGES 18+ Let's see a play at Boise Little Theater! Before going to the theater, we will socialize over a meal. Participants must have the ability to sit quietly through a two-hour play. In September, we will see "The 25th Annual Putnam County Spelling Bee" and in December we will see "A Christmas Story, The Musical." Before enrolling, please view play descriptions at boiselittletheater.org to make sure the play is a good fit for you.

WALK FOR DOWN SYNDROME

AGES 16+ Join us as we walk with hundreds of other participants to bring community awareness to Down Syndrome. The Walk for Down Syndrome is one-mile long and takes place along Indian Creek in Caldwell. Enrollment fee includes the walk registration, an event T-shirt and a picnic lunch to follow.

NEW ZOO BOISE ADAPTIVE EVENING & DINNER

AGES 16+ AdVenture is taking a group to the "Adaptive Evening at the Zoo" event which is a special event that includes a tour, up-close animal encounters and more. We will socialize over dinner before going to the zoo. This activity will be held mostly outdoors and participants must be able to stay with the group.



**SCHOLARSHIPS
AVAILABLE:**
[cityofboise.org/
scholarships](http://cityofboise.org/scholarships)

CLASS	AGE	DAY	TIME	DATE	LOCATION	FEE	ACTIVITY#
IDAHO CITY TRIP	16+	F	10AM-4PM	Oct 18	Fort Boise CC	\$36	100570-01
IDAHO SHAKESPEARE FESTIVAL	18+	F	5-10PM	Sept 27	Dick Eardley SC	\$35	100758-01
ICE SKATING SHOW AND LUNCH	16+	Sa	12:30-5PM	Dec 7	Dick Eardley SC	\$31	100523-01
JEWELRY MAKING AND PIZZA	16+	W	5:30-8PM	Nov 20	Dick Eardley SC	\$34.50	100724-01
KARAOKE & DINNER	16+	F	5:30-8PM	Nov 8	Dick Eardley SC	\$22.50	100548-01
MINI GOLF & MEAL	16+	F	5:30-9PM	Sept 13	Fort Boise CC	\$32	100720-01
			12:30-4PM	Oct 11			100720-02
PLANETARIUM & LUNCH	16+	F	9AM-2PM	Nov 15	Fort Boise CC	\$30.50	100302-01
PUMPKIN CARVING & LUNCH	16+	Sa	10AM-2:30PM	Oct 19	Dick Eardley SC	\$35	100525-01
THEATER & LUNCH	18+	Sa	12:30-4:30PM	Sept 7	Fort Boise CC	\$35	100303-01
				Dec 7			100303-02
WALK FOR DOWN SYNDROME	16+	Sa	9AM-2PM	Sept 21	Fort Boise CC	\$35	100802-01
ZOO BOISE ADAPTIVE EVENING & DINNER	16+	Th	5-8:30PM	Sept 12	Fort Boise CC	\$32	100559-01

ADVENTURE SEEKER PROGRAM

INDIVIDUALS WITH PHYSICAL DISABILITIES ARE WELCOME TO SIGN UP FOR ANY PROGRAMS MENTIONED IN THIS ACTIVITY GUIDE. HOWEVER, THE FOLLOWING 'ADVENTURE SEEKER' PROGRAMS ARE DESIGNED SPECIFICALLY FOR PEOPLE WITH PHYSICAL DISABILITIES AND THEIR FRIENDS/FAMILY.



Wilderness Within Reach Fly-In

ADAPTIVE CYCLING

AdVenture offers many adaptive bike rides and participants can use one of our adaptive cycles (handcycles, recumbent trikes, tandems etc.) or bring their own. Please see page 57 for dates or call 208-608-7680 to learn more.

WHEELCHAIR BASKETBALL - Skills & Drills

AGES 6+ Learn how to play wheelchair basketball. Beginners and experts of all ages are welcome at this wheelchair basketball skills development class. You do not have to have a disability to play. Basketball wheelchairs are provided. Please register for the session, drop-in is not available.

WHEELCHAIR BASKETBALL

AGES 18+** Come play pick-up wheelchair basketball. The first hour is designed for beginning and intermediate players and the second hour will be more competitive. You do not have to have a disability to play. Wheelchairs are provided. Drop-in fee is \$5 or enroll in the session.

WHEELCHAIR RUGBY

AGES 18+** This Paralympic Sport is a fast-paced and high contact team sport that is a lot of fun! Typically played by people with physical disabilities, the wheelchair rugby team loves when people without disabilities join as well! During practice you will learn the rules, develop your skills and scrimmage during this competitive practice time. Rugby wheelchairs are provided for your use. Call 208-608-7681 to learn more.

WILDERNESS WITHIN REACH FLY-IN FOR VETERANS WITH DISABILITIES

AGES 8+ This rare and cool opportunity is for veterans, age 18 and older, who have a disability and one friend/family member or care provider. We will fly in small aircrafts into the Frank Church Wilderness and spend two nights relaxing and exploring at the remote Big Creek Lodge. The lodge is very accommodating but participants must be able to navigate stairs (there is one ADA room on the main floor) and the small planes cannot accommodate power wheelchairs (please call 208-608-7681 for specifics). Many thanks to the Idaho Aviation Foundation and the pilots making this unique experience possible. At the request of the pilots, priority is given to adults with physical disabilities who have not previously gone on a Wilderness Within Reach Fly-In trip. Each individual needs to enroll and pay the trip fee. Register early by calling 208-608-7681; this fun trip fills up fast!

CLASS	AGE	DAY	TIME	DATE	LOCATION	FEE	ACTIVITY#
WHEELCHAIR BASKETBALL – Skills & Drills	6+	Sa	4:15-5:15PM	Sept 14-Oct 19	Fort Boise CC	\$24.30	100780-01
				Oct 26-Dec 14*		\$28.20	100780-02
WHEELCHAIR BASKETBALL	18+**	Sa	5:30-7:30PM	Sept 14-Oct 19	Fort Boise CC	\$24.30	100708-01
				Oct 26-Dec 14*		\$28.20	100708-02
WHEELCHAIR RUGBY	18+**	Sa	1:15-3:45PM	Sept 14-Oct 19	Fort Boise CC	\$27.30	100706-01
				Oct 26-Dec 14*		\$31.65	100706-02
WILDERNESS WITHIN REACH FLY-IN FOR VETERANS WITH DISABILITIES	8+	Tu-Th	7:30AM Sept 10 to mid-day Sept 12		Nampa Municipal Airport	\$52	400742-02

*No Practice Nov 30 **Teens under 18 may enroll if accompanied by an adult.



VOLUNTEER (ALL AGES)

VOLUNTEER



FIELD GUIDE

To Boise's Birds

Birds are found in nearly every city setting, from urban micro parks to the sprawling foothills that border our northeastern edge. Birds visit backyard feeders, perch in low shrubs and on tall structures, swim in our river, lakes and ponds, nest in our trees and soar overhead. A variety of Boise's habitats attract and support hundreds of species, and we invite you to explore some of the area's most common birds.

The Field Guide to Boise's Birds is available for free online. Printed versions can be purchased at the Boise Parks and Recreation Administration Office for \$8 plus tax.

Have a love of the outdoors and wondering what to do with your spare time? Boise Parks and Recreation's volunteer program will get you out communing with nature and meeting people with similar interests.

EDUCATION

IDAHO MASTER NATURALISTS

Calling all nature nuts! The City of Trees Idaho Master Naturalist chapter is seeking participants for its 2024 class. The Idaho Master Naturalist program is an adult environmental education and volunteer program that engages participants in the stewardship of Idaho's natural world. Participants certify as an Idaho Master Naturalist by completing 40 hours of education and 40 hours of volunteer service with the City of Trees chapter. Classes take place twice a month on Wednesday mornings, 9AM-12PM, from March – October, and there is a \$100 participant fee.

For more information, please contact Jerry Pugh, Community Volunteer Coordinator at 208-608-7617, jpugh@cityofboise.org.

VOLUNTEER OPPORTUNITIES

NATIONAL PUBLIC LANDS DAY, September 28; 9AM-12PM

Join us on National Public Lands Day, 9AM-12PM, to help care for your local public lands. National Public Lands Day is a national event sponsored by the National Environmental Education Foundation, during which hundreds of thousands of volunteers across the country will volunteer to help care for their public lands.

CONTACT:

Jerry Pugh
Community Programs Coordinator

Boise Parks and Recreation
208-608-7617
jpugh@cityofboise.org

VOLUNTEER OPPORTUNITIES
cityofboise.org/caringforparks

VOLUNTEER

2025 TREE STEWARDS, Thursday Mornings; 9-11AM

Do you have a love for trees or simply want to learn more about them? Boise Parks and Recreation is seeking participants for its 2023 Tree Steward program. The program provides opportunities for residents to learn about and care for our community's trees through a combination of training and hands-on experience. In late March/early April 2024, volunteers will complete an orientation with trained and certified tree care professionals. Participants will learn how to identify trees, how trees grow, proper planting techniques, pruning basics, and how to diagnose common tree problems. They will help care for park trees on Thursday mornings through October. Participants who complete 30 hours of service during the year become certified Tree Stewards.

TREE WRAPPING, Tuesdays; 10AM-12PM

The Boise River riparian corridor provides critical habitat for a wide range of species including Bald eagles. Black cottonwoods and willows are critical components of this habitat and unfortunately are also a favorite food and construction resource for the American beaver. Beginning this fall/early winter, we could use your help protecting trees from beaver damage by wrapping them with wire and replacing old wire. Volunteers may also assist with noxious and invasive species control as well as other riparian stewardship projects. We will tackle a different section of the river corridor each week.



Tree planting photo courtesy of Treasure Valley Canopy Network

SERVICE PROJECTS

Service projects can be scheduled throughout the season. These are typically one-time efforts that range from 3-4 hours, depending on location and group size. Common projects include park spruce-ups, tree mulching, amenity painting and repair, trash pick-up and tree wrapping.



**REGISTER FOR CLASSES
STARTING AT 7AM :**
cityofboise.org/parks

AUGUST 5 (Residents)
AUGUST 7 (Non-residents)

VOLUNTEER & CONTRIBUTE TO WILDLIFE CONSERVATION

Zoo Boise

At Zoo Boise, our mission is to connect our community with wildlife conservation worldwide. Throughout the year, we are looking for passionate, conservation-driven volunteers to provide a fun and educational experience for our guests. Volunteer opportunities include:

- Raising funds for conservation at the Sloth Bear and Giraffe feeding stations as a Zoo Naturalist
- Volunteering at one of our amazing annual events including Boo at the Zoo
- Sharing the value of volunteering with your pre-teen as Zoo Family Ambassadors
- Greeting, hosting and educating visitors as a Zoo Ambassador

Find out about great volunteer opportunities at the zoo by visiting zooboise.org.



Facility Rentals



Boise Depot photo courtesy of Cimbalik Photography

BOISE DEPOT

The Boise Depot is a unique venue for weddings, parties, corporate and fundraising events. A beautiful historic Spanish-style structure, the Depot was opened in 1925 to elaborate fanfare in the capital city.

The Great Hall, a 3,542-square-foot space with a soaring multi-story atrium, once served as the building's waiting room. The original 1925 Barkalow Brothers Newsstand has been slightly restored and is featured on the west wall. With a splendid panoramic view of the Boise Front, the grounds include Platt Gardens, a lovely park with pathways, a gazebo and ponds.

The Great Hall may be reserved 365 days in advance. Maximum occupancy is 300 or 165 for sit-down events.

Boise Depot Fees*

GREAT HALL RATES

8 Hours or Fridays and Saturdays	\$1,060**
5 hours	\$655**
6 hours	\$790**
Additional hours	\$136/hr.

Additional Amenities with Great Hall Reservation

Bell Tower 4 hours	\$115
Bell Tower 2 hours	\$57.50
Meeting Station	\$83/hr.
North Plaza (flat rate up to 8 hrs.)	\$330
North Plaza additional hours	\$75/hr.
Platt Gardens	\$75/hr.

Holiday Rates

12 hours	\$2,150**
----------	-----------

DEPOT LIMITED EVENTS

Meeting Station Rental, Rehearsals or Setups

2 hours	\$272
Additional hours	\$136/hr.

*Fees include tax.

**Rentals require a \$300 refundable deposit and liability insurance.

For more information or to reserve the Depot, call 208-608-7600 or email reserve@cityofboise.org.

BOISE URBAN GARDEN SCHOOL (BUGS)

BUGS houses a Grade A kitchen that can be rented out for birthday parties, meetings, and other gatherings. Our outdoor space is beautiful spring through fall. Our indoor space can accommodate groups of 20 or less.

FACILITY RENTAL RATES*

Hourly	\$79.50
--------	---------

*All fees include tax. A deposit, liability insurance and additional staff fees may be added to the rental. Alcohol is permitted with a permit and rental.

Call 208-972-8630 or email bugs@cityofboise.org for more information.

DICK EARDLEY SENIOR CENTER & FORT BOISE COMMUNITY CENTER

The Dick Eardley Senior Center and Fort Boise Community Center not only provide recreational and social opportunities, but also provide room rental opportunities. When rooms aren't used for regular activities and classes, certain rooms may be rented during and after business hours.

Dick Eardley Senior Center Fees*

MONDAY-FRIDAY, 8AM-5PM

A/B Room, C Room, or Gold Room (first two hours)	\$80**
--	--------

MONDAY-FRIDAY, EVENINGS; SATURDAY-SUNDAY, ALL DAY

Entire Facility (first 4 hours)	\$1,000**
Dining Room (first 4 hours)	\$400**
A/B Room, C Room, or Gold Room (first two hours)	\$125**
Additional Hours	\$62.50/hr.**

For more information or to reserve a room, call 208-608-7580 or email seniorcenter@cityofboise.org. Alcohol is permitted with a permit and rental.

*All fees include tax. A deposit and additional staff fees may be added to the rental. Non-residents are subject to non-resident rental rates. Prices quoted are for Boise City residents. Please call for non-resident rates.

** As of Oct 1, 2024



Quail Hollow Golf Course

Fort Boise Community Center Fees*

For-profit organizations/coaches must carry liability insurance. Call for for-profit rental rates.

ROOM	NON-PROFIT RENTAL RATES
Gym	\$51.50/hr
Dance/Multi-Purpose Room	\$19.50/hr
Teen Center	\$38.75/hr

Please call for details and to check availability, 208-608-7680.

**All fees include tax. A deposit and additional staff fees may be added to the rental. Non-residents are subject to non-resident rental rates. Prices quoted are for Boise City residents. Please call for non-resident rates.*

JIM HALL FOOTHILLS LEARNING CENTER

Situated in the heart of the Boise Foothills, the Foothills Learning Center is surrounded by nature, making it a great facility for educational programs. When the Foothills Learning Center isn't used for environmental education programs, the facility can be rented out.

The classroom can accommodate up to 25 guests while the conference room can accommodate up to 15 guests.

FACILITY RENTAL RATES*

Half Day (up to 4 hours):	\$131.50
Full Day (4-8 hours):	\$262

**All fees include tax. A deposit, liability insurance and additional staff fees may be added to the rental. Alcohol is permitted with a permit and rental.*

For more information or to reserve a room, call 208-608-7810 or email flc-parks@cityofboise.org.

QUAIL HOLLOW GOLF COURSE

Whatever your occasion, from corporate functions to wedding receptions, celebrations of life, parties and special events, Quail Hollow is a unique venue to host your event. The Banquet and Board Rooms offer an intimate setting for any occasion. Both rooms open to a balcony overlooking Quail Hollow Golf Course and panoramic views of the Boise Foothills.

The Banquet Room is a 1,000 square-foot space that can accommodate 80 guests, 60 seated and the Board Room is a 300 square-foot space that can accommodate between 18 and 26 guests depending on the setup. All catering is provided by The Foothills Grill.

BANQUET ROOM RENTAL RATES*

First 4 Hours	\$370 plus tax
Additional Hours	\$150/hr plus tax
Additional Staff	\$40/hr for each additional staff
Security Deposit	\$300
Reservation Charge Fee	\$50

BOARD ROOM RENTAL RATES*

First 4 Hours	\$210 plus tax
Additional Hours	\$150/hr plus tax
Additional Staff	\$40/hr for each additional staff
Security Deposit	\$300
Reservation Charge Fee	\$50

All prices subject to change without notice.

**Please contact our event coordinator for a more detailed cost breakdown.*

For more information or to reserve a room, call 208-972-8590 or email qhgfvevent@cityofboise.org.

Locations



Boise Urban Garden School

ART CENTER

700 Robbins Rd
208-608-7680
activities@cityofboise.org

BOISE COMMUNITY FORESTRY

4969 Dorman St
208-608-7700
forestryinfo@cityofboise.org

BOISE DEPOT

2603 Eastover Terrace
208-608-7644
reserve@cityofboise.org

BOISE URBAN GARDEN SCHOOL

(BUGS)
2995 N Five Mile Rd
208-972-8630
boiseurbangardenschool.org

BOISE WATERSHED ENVIRONMENTAL EDUCATION CENTER

(Boise WaterShed, BWS)
11818 W Joplin Rd
208-608-7300
bw@cityofboise.org
boisewatershed.org

BORAH POOL

801 Aurora Dr
208-608-7675
cityofboise.org/aquatics

690 Robbins Rd
208-608-7580
seniorcenter@cityofboise.org
cityofboise.org/senior-center

FAIRMONT POOL

7929 W Northview St
208-608-7675
cityofboise.org/aquatics

FORT BOISE COMMUNITY CENTER

(Fort Boise CC)
700 Robbins Rd
208-608-7680
activities@cityofboise.org
cityofboise.org/fort-boise
M-F: 8AM-9PM,
Sa: 9AM-3PM, Su: 10AM-5PM
Closed weekends May-Sept.

GRACE JORDAN COMMUNITY CENTER

(Grace Jordan CC)
6411 W Fairfield Ave
208-854-4910

HILLCREST KID CITY

2045 S Pond St
208-608-7652

IDAHO ICEWORLD

7072 S Eisenman Rd
208-608-7716
iiwinfo@cityofboise.org
idahoiceworld.com

cityofboise.org/aquatics

JEFFERSON KID CITY

200 S Latah St
208-854-2514

JIM HALL FOOTHILLS LEARNING CENTER

(Foothills LC)
3188 Sunset Peak Rd
208-608-7810
flc-parks@cityofboise.org

MCMILLAN KID CITY

10901 W McMillan Rd
208-855-4481

MORLEY NELSON COMMUNITY CENTER

(Morley Nelson CC)
7701 W Northview St
208-854-4917

NATATORIUM POOL & HYDROTUBE

1811 E Warm Springs Ave
208-608-7675
cityofboise.org/aquatics

PARKS AND RECREATION ADMINISTRATION

1104 Royal Blvd
208-608-7600
bpr@cityofboise.org
cityofboise.org/parks
M-F: 8AM-5PM, closed legal holidays

4720 N 36th St
208-972-8590
quailhollowboise.com

TAFT KID CITY

3722 W Anderson St
208-854-6218

WARM SPRINGS GOLF COURSE

(Warm Springs GC)
2495 Warm Springs Ave
208-972-8600
warmspringsgolfcourse.com

WHITNEY COMMUNITY CENTER

(Whitney CC)
1609 S Owyhee St
208-854-6625

WHITTIER KID CITY

225 N 29th St
208-472-2073

ZOO BOISE

355 Julia Davis Dr
208-608-7760
zooboise.org
10AM-5PM Sept-May
9AM-5PM June-Aug

DICK EARDLEY SENIOR CENTER

(Dick Eardley SC)

IVYWILD POOL

2250 S Leadville Ave
208-608-7675

QUAIL HOLLOW GOLF COURSE

(Quail Hollow GC)



THE CITY OF BOISE IS HIRING



WIDE



OPEN

YOU: GOOD HUMAN
US: HIRING GOOD HUMANS

Learn why the City of Boise is an amazing place to work, and how you can join our team of community-serving-super-humans.
Capes not included.

208.972.8090 | cityofboise.org/JoinUs



IMAGINE THAT.



Park Reservations



Esther Simplot Park

PAVILIONS	RESIDENT	NON-RESIDENT	LOCATIONS	ADDITIONAL INFORMATION
HALF DAY 9AM-2PM; 3PM-8PM	\$140	\$217	Ann Morrison 'Old Timers' Pavilion, Esther Simplot West and Central Pavilions, Julia Davis Boise, Agriculture and Celebration Pavilions, Veterans Memorial Pavilion	<ul style="list-style-type: none"> These sites can be reserved Jan. 1 Amplified Sound can be added when reserving one of these sites
FULL DAY 9AM-8PM	\$275	\$426.25		
SHELTERS	RESIDENT	NON-RESIDENT	LOCATIONS	ADDITIONAL INFORMATION
HALF DAY 9AM-2PM; 3PM-8PM	\$95	\$147.25	Borah, Camel's Back, Cassia, Eagle Rock, Esther Simplot Pier, Ivywild, Kristin Armstrong Municipal, Marianne Williams, Phillippi, Veterans Memorial Picnic, Winstead Parks	<ul style="list-style-type: none"> Most sites can be reserved 365 days in advance Esther Simplot Pier & Veterans Memorial Picnic can be reserved Jan. 1 Discount applies to Boise City Residents, excludes holidays
FULL DAY 9AM-8PM	\$185	\$286.75		
DISCOUNTED RATE MON-THURS 9AM-2PM	\$70			
GARDENS	RESIDENT	NON-RESIDENT	LOCATIONS	ADDITIONAL INFORMATION
HALF DAY 9AM-2PM; 3PM-8PM	\$110	\$170.50	C.W. Moore, Esther Simplot Friendship Island, Julia Davis Rose Garden, Kathryn Albertson Eyrie and Rookery	<ul style="list-style-type: none"> These sites are for formal ceremonies Receptions aren't permitted but a beer/wine permit can be purchased for a toast
FULL DAY 9AM-8PM	\$215	\$333.25		

PARK FEES

Payment is required to finalize a reservation. All major credit cards, checks, cash, and money orders are accepted. Rates include sales tax except for gardens/gazebos.

MISCELLANEOUS PERMITS

AMPLIFIED SOUND for private events	\$30
BEER/WINE PERMIT	\$10
INFLATABLE PERMIT	No charge
<i>(Must apply for permit and choose from approved list of vendors.)</i>	

REFUNDS & CANCELLATIONS

Refunds are only provided if the cancellations are made prior to ten (10) calendar days of the reservation. A \$15 processing fee is collected for any cancellation. An event cannot be rescheduled within ten (10) calendar days of the reservation. **Refunds or rescheduling is not granted due to poor weather conditions or acts of nature.**

SPECIAL EVENTS

If you are interested in having a special event in a city park, please call 208-608-7600 or email parksspecialevents@cityofboise.org.

CONTACT US

PHONE: 208-608-7600

EMAIL: reserve@cityofboise.org

WALK IN: Boise Parks and Recreation Administration Office,
1104 Royal Blvd, Boise, ID 83706, 8AM-5PM, Monday-Friday.
Office is closed all legal holidays.

4 Ways to Register

- 1. ONLINE:** cityofboise.org/parks.
- 2. MAIL-IN:** Check or money order. Make checks payable to: City of Boise.
Mail to Fort Boise Community Center, **700 Robbins Rd**, Boise ID 83702.
- 3. WALK-IN:** Fort Boise Community Center, **700 Robbins Rd**, Boise ID 83702.
Cash, credit/debit cards, check or money order.
- 4. PHONE-IN:** Credit cards only: **208-608-7680** or **1-800-377-3529** (TTY).

**REGISTRATION
BEGINS 7AM ON:**

AUGUST 5
FOR RESIDENTS

AUGUST 7
FOR NON-RESIDENTS

PAYMENT INFORMATION

Full payment is required prior to enrollment. Registrations cannot be accepted from participants with past due balances. Do not mail cash. Returned checks are subject to a \$20 handling fee.

REFUND & CANCELLATION POLICY

We depend on your enrollment for a successful class! Please plan your schedule carefully. Classes which do not meet minimum enrollment are subject to cancellation. In the case of a cancellation, please contact Fort Boise Community Center at **208-608-7680**. Refunds are issued:

- In full if the class or program is canceled by Boise Parks and Recreation.
- Minus a \$15 per household member processing fee if you cancel **at least ten calendar days before the starting date of the class**. Choose from these three options:
 1. Transfer to another class
 2. Credit your account
 3. Receive a refund. For check refunds, please allow 3-4 weeks for processing.

Refunds and transfers are not issued:

- When requested less than 10 calendar days before the class start date.
- If the fee paid for the program is less than the \$15 processing fee.
- For missed, sick, or suspended days.
- For team fees after registration closes.
- For all team sports player fees.

WHO IS A RESIDENT?

Boise residents live within the city limits and pay Boise city taxes. The boundaries that the U.S. Post Office uses and those that determine the city limits are not the same. Even though you may have a Boise mailing address, you may not live within the Boise City limits. Questions about residency? Please call customer service staff at **208-608-7680** or **208-608-7600**.

NON-RESIDENT POLICY

Boise residents directly contribute to the operations of Boise Parks and Recreation Department's programs and services by payment of their property taxes. The Fair-Share Policy (Non-resident Fee) allocates an additional fee to non-resident users so that they also contribute, on an equitable basis, to the overall financing of the department's operations.

SCHOLARSHIP INFORMATION

- Partial scholarships are available for youth, seniors and adults with disabilities. Call **208-608-7680** for details or download an application form from cityofboise.org/scholarships.
- You can help ensure all young people in Boise have the same opportunity to participate by adding \$1, \$5, \$10 or more to your registration payment. Donations are tax deductible.

ACCOMMODATION

We support the Americans with Disabilities Act and encourage participation by everyone. If you require modifications to participate in our programs or use our recreation facilities, please call **208-608-7687** or **1-800-377-3529** (TTY) or check the appropriate box on your registration form. At least three weeks notification to class date is required.

PERSONAL RELEASE STATEMENT

When you register for a recreation class with the City of Boise, this Personal Release Statement is implied:

I understand that the registered activities and services may have an element of hazard or inherent danger and I take full responsibility for my actions and physical condition. I agree to indemnify and hold harmless the City of Boise and its employees from any liability loss, cost or expense (including attorney's fees, medical and ambulance costs) that I may incur while participating in the recreation activities. I give my consent to use any photographs or videotape taken of me in future promotional or marketing materials.

REGISTRATION FORM

(Please print clearly, thank you!)

Name (Parent/Guardian/Adult Participant)	Email	Phone ()	
Mailing Address	City	State	Zip

☐ Please check here if you need a modification because of a disability to effectively participate in an activity.

ACTIVITY NUMBER	ACTIVITY NAME	PARTICIPANT NAME	BIRTH DATE (MM/DD/YR)	FEE

☐ YES I would like to donate to Boise Parks and Recreation Accessibility Scholarship Program:

For adults with disabilities \$

To help a child in need \$

TOTAL PAYMENT ENCLOSED \$

I have read and agree to the **PERSONAL RELEASE STATEMENT** above.

Parent/Guardian/Adult Participant Signature _____ Date _____



CITY of BOISE
PARKS AND RECREATION
DEPARTMENT
Fort Boise Community Center
700 Robbins Rd. | Boise, Idaho 83706-2840

**YOUR VISITS HELPED TO RAISE OVER
\$4 MILLION FOR CONSERVATION!**



ZOOBOISE

Conservation • Education • Recreation

Photo courtesy of Kathy Lopez

Part of every Zoo Boise visit supports wildlife conservation.

**OPEN DAILY!
ZOOBOISE.ORG**



PARKS AND RECREATION



**IDAHO
FORD STORES**