



PARKS AND RECREATION

# Activity Guide

SUMMER  
2025



REGISTER  
FOR CLASSES  
STARTING AT  
7AM ON:

**MARCH 31**  
RESIDENTS

**APRIL 2**  
NON-RESIDENTS

**SCHOLARSHIPS AVAILABLE: [CITYOFBOISE.ORG/SCHOLARSHIPS](https://cityofboise.org/scholarships)**





# Activity Guide

## SUMMER 2025

### PARKS AND RECREATION COMMISSIONERS

**President**  
TBA

**Vice President**  
Linda Mazzu

**Commissioners**  
Ben Burnham, Angela Johnson, Scott Raeber,  
Erik Stidham, Liz Urban, Brian Walker

### PARKS AND RECREATION DEPARTMENT

**Director**  
Doug Holloway

**Superintendents**  
Sara Arkle, Parks  
Karen Bledsoe, Administration  
Roseanne Brown, Recreation  
Lisa Duplessie, Open Space  
Gene Peacock, Zoo Boise  
Bonnie Shelton, Communications & Marketing

### CITY OF BOISE ELECTED OFFICIALS

**Mayor**  
Lauren McLean

**City Council**  
Colin Nash, Council President  
Meredith Stead, Council President Pro Tem  
Kathy Corless  
Jimmy Hallyburton  
Jordan Morales  
Luci Willits



**PARKS AND  
RECREATION**



**PLEASE RECYCLE THIS GUIDE**

### OUR MISSION STATEMENT

Parks and Recreation Department's mission is to enhance Boise's quality of life by working in partnership with the community to foster and support citizen well being and healthy community environments.

### ACTIVITY GUIDE

The Activity Guide is published three times a year in December (Winter/Spring), in April (Summer) and in August (Fall) by Parks and Recreation Department, 1104 Royal Blvd., Boise, Idaho 83706, 208-608-7600, [cityofboise.org/parks](http://cityofboise.org/parks). Contents ©2025 Parks and Recreation Department, all rights reserved. Printed in Boise, Idaho.

### FEES, CHARGES & CLASS TIME DISCLAIMER

Fees set in this activity guide are subject to approval by the Boise City Council. Fees are subject to change at any time by resolution of the council without additional notice except as required by Idaho Code. Prices include sales tax when applicable. In the event of an error, omission or misprint in this guide, please refer to the fees and charges that were approved by the Boise City Council. Class times are subject to change. Boise Parks and Recreation Department reserves the right to cancel activities due to lack of registration.

### REFUND & CANCELLATION POLICY

Please see page 91 for the Refund and Cancellation Policy.

### LEGALESE

In accordance with Federal civil rights law and U.S. Department of Agriculture (USDA) civil rights regulations and policies, the USDA, its agencies, offices and employees, and institutions participating in or administering USDA programs are prohibited from discriminating based on race, color, national origin, sex, disability, age, or reprisal or retaliation for prior civil rights activity in any program or activity conducted or funded by USDA. Persons with disabilities who require alternative means of communication for program information (e.g. Braille, large print, audiotape, American Sign Language, etc.), should contact the Agency (State or local) where they applied for benefits. Individuals who are deaf, hard of hearing or have speech disabilities may contact USDA through the Federal Relay Service at 800-877-8339. Additionally, program information may be made available in languages other than English. To file a program complaint of discrimination, complete the USDA Program Discrimination Complaint Form, (AD-3027) found online at: [ascr.usda.gov/complaint\\_filing\\_cust.html](http://ascr.usda.gov/complaint_filing_cust.html) and at any USDA office, or write a letter addressed to USDA and provide in the letter all of the information requested in the form. To request a copy of the complaint form, call 866-632-9992. Submit your completed form or letter to USDA by: (1) mail: U.S. Department of Agriculture Office of the Assistant Secretary for Civil Rights, 1400 Independence Avenue, SW Washington, D.C. 20250-9410; (2) fax: 202-690-7442; or (3) email: [program.intake@usda.gov](mailto:program.intake@usda.gov). This institution is an equal opportunity provider.

# Contents

## ● INFORMATION

City Staff and Elected Officials.....	2
Facilities Rentals .....	86
Locations.....	88
Park Reservations.....	90
Registration Information and Form ....	91

## ● PRESCHOOL [ WALKING-AGE 5 ]

Art – Parent/Child .....	4
Environmental Education .....	5
Golf .....	5
Ice Hockey .....	6
Ice Skating .....	7
Performing Arts/Dance .....	8
Summer Camps .....	9
Tennis .....	10
Zoo Boise Programs .....	12

## ● YOUTH [ AGES 6-12 ]

Art .....	14
Environmental Education .....	15
Golf .....	16
Ice Hockey .....	18

Ice Skating .....	18
Performing Arts .....	20
Sports/Fitness .....	22
Summer Camps .....	24
Zoo Boise Summer Camps .....	32

## ● TEENS [ AGES 13-17 ]

Art .....	34
Environmental Education .....	34
Golf .....	35
Performing Arts.....	36
Sports/Fitness .....	38
Summer Camps .....	40

## ● SWIMMING [ AGES 2-18 ]

Swim Lessons.....	44
Borah Pool .....	45
Fairmont Pool .....	46
Natatorium Pool .....	48
Ivywild Pool .....	50
Swimming Pool Information .....	52
Swim Team .....	53

## ● ADULTS [ 18 & OVER ]

Art .....	56
Environmental Education.....	58
Golf .....	59
Performing Arts.....	60
Social Partner Dancing .....	60
Sports/Fitness.....	61

## ● OLDER ADULTS [ AGES 62+ ]

Lifetime and Leisure .....	68
Dick Eardley Senior Center .....	72

## ● ADAPTIVE RECREATION [ ALL AGES ]

Adaptive Recreation Information.....	76
Classes & Clubs .....	77
One-Day Activities .....	78
AdVenture Seeker Program.....	82

## ● VOLUNTEER [ ALL AGES ]

Volunteer .....	84
-----------------	----

*“Boise is an incredible place to live, work and play. The Boise Parks and Recreation team is dedicated to providing a wide variety of affordable opportunities for everyone to enjoy, no matter their age or ability. We can’t wait for summertime in the City of Trees and we thank you for your support.”*

*–Doug Holloway,  
Director*





## PRESCHOOL (WALKING-AGE 5)

### ART – ADULT/CHILD

*All materials are provided. Fees include both adult and child.*

#### ANIMAL ART

**AGES 2.5-5 + ADULT** Have tons of fun creating your favorite original animals using a variety of art materials.

#### ART ADVENTURES

**AGES 2.5-5 + ADULT** This fun-filled program lets imaginations run wild with inventive projects using clay, paint and other fun materials.

#### ART START

**AGES 2.5-5 + ADULT** Preschoolers will be introduced to all kinds of fun art projects using a variety of materials such as clay, paint, textiles, pastels and more.

#### CLAY CLASS FOR CREATIVE KIDS

**AGES 2.5-5 + ADULT** Have fun making plates, figures, vases and wall hangings. Students will decorate and glaze their one-of-a-kind clay creations.



Art Start

#### SECRETS OF THE SEA

**AGES 2.5-5 + ADULT** Preschoolers will learn basic art skills in this multi-media art class as they make sea creatures using clay, paint and other materials.



**REGISTER FOR CLASSES  
STARTING AT 7AM:  
[cityofboise.org/parks](http://cityofboise.org/parks)**

**MARCH 31** (Residents)  
**APRIL 2** (Non-residents)

AGE	CLASS	DAY	TIME	DATE	LOCATION	INSTRUCTOR	FEE RES/NR	ACTIVITY#
2.5-5 + ADULT	ANIMAL ART	W	10:30-11:15AM	June 4-July 16*	Fort Boise CC	Karen Hedger	\$64/\$98.65	402719-01
2.5-5 + ADULT	ART ADVENTURES	Tu	9:30-10:15AM	June 3-July 15*	Fort Boise CC	Karen Hedger	\$64/\$98.65	402702-01
2.5-5 + ADULT	ART START	Th	10:30-11:15AM	June 5-July 17*	Fort Boise CC	Karen Hedger	\$64/\$98.65	402701-01
2.5-5 + ADULT	CLAY CLASS FOR CREATIVE KIDS	Tu	10:30-11:15AM	June 3-July 15*	Fort Boise CC	Karen Hedger	\$64/\$98.65	402713-01
		Th	9:30-10:15AM	June 5 -July 17*				402713-02
2.5-5 + ADULT	SECRETS OF THE SEA	W	9:30-10:15AM	June 4-July 16*	Fort Boise CC	Karen Hedger	\$64/\$98.65	402727-01

\*No class June 30-July 4

## ENVIRONMENTAL EDUCATION

### BOISE OUTDOOR PRESCHOOL – FLC & BUGS

**AGES 3.5-5** Boise Outdoor Preschool immerses your child in the foothills (FLC) or garden (BUGS) environment. Children will explore the surrounding ecosystem and learn through STEM-based activities. They will develop interpersonal skills, independence, and a sense of community that encompasses the natural world. We spend most of our class time outside but have access to an indoor facility if needed. Program will run August 25, 2025 - May 15, 2026. Registering for Boise Outdoor Preschool will reserve your spot and commit your child to the program for the full school year. You will be billed monthly. Children must be bathroom independent and out of diapers. An email with more information will be sent before the start date.

### EXPLORE NATURE – Adult/Child

**AGES 2-5 + ADULT** Join your child for an exploration in nature. We will go on a short adventure, take part in themed activities and witness the beauty of the Foothills environment. Children should dress for the weather and be accompanied by an adult. Fee includes child and adult.



Boise Outdoor Preschool

AGE	CLASS	DAY	TIME	DATE	LOCATION	FEE	ACTIVITY#
3.5-5	BOISE OUTDOOR PRESCHOOL – BUGS	Tu, W, Th	9AM-12PM	Aug 26-May 14	BUGS	\$360/\$3,600*	124014-01
	BOISE OUTDOOR PRESCHOOL – FLC	M-Th	9AM-1PM	Aug 25-May 14	Foothills LC	\$600/\$6,000**	125061-01
AGES 2-5 + ADULT	EXPLORE NATURE – Adult/Child	Sa	10-11:30AM	June 14	Foothills LC	\$9	425965-01
				July 19			425965-02

\*\$360 will be charged at the time of registration, then \$360 on the 1st of every month thereafter.

\*\*\$600 will be charged at the time of registration, then \$600 on the 1st of every month thereafter.

## GOLF

### GOLF LESSONS

**AGES 5-7** Classes will cover full-swing, stance, grip, short game, chipping and putting. All classes are open to any skill level from beginner to advanced. Clubs will be provided for students during class time.



**REGISTER FOR CLASSES  
STARTING AT 7AM:  
[cityofboise.org/parks](http://cityofboise.org/parks)**

**MARCH 31 (Residents)  
APRIL 2 (Non-residents)**

AGE	CLASS	DAY	TIME	DATE	LOCATION	FEE	ACTIVITY#
5-7	GOLF LESSONS – Quail Hollow	Tu-Th	9-10:20AM	May 27-29	Quail Hollow GC	\$89	470001-01
			10:40AM-12PM	June 3-5			470001-02
			9-10:20AM	June 24-26			470001-03
				July 22-24			470001-04
5-7	GOLF LESSONS – Warm Springs	Tu-Th	9-10:20AM	June 17-19	Warm Springs GC	\$89	480001-01
				June 24-26			480001-02
				July 15-17			480001-03
			10:40-12PM	July 22-24			480001-04
			9-10:20AM	Aug 5-7			480001-05

# ICE HOCKEY/ ICE SKATING



## PROGRAMS

### Hockey Learn to Play

The focus and goal of the Hockey Learn to Play curriculum is to teach beginner hockey players the fundamentals of skating. It is important for these developing players to become comfortable on the ice, learn the basic hockey stance, stride, knee bend, use of edges and how to hold a stick before moving into a 6U or 8U full hockey curriculum. Players need to be able to participate in class independently from parent. Scholarships are available for these classes.

**NECK GUARDS:** Neck guards are required for all players under the age of 18 and **MUST BE PROVIDED BY THE PLAYER!**

A USA Hockey Membership is required for all participants to be allowed on the ice and can be purchased from [usahockey.com/membership](http://usahockey.com/membership). The child's USA Hockey Membership number is required at time of enrollment into the activity.

#### HOCKEY EQUIPMENT RENTAL

Idaho IceWorld will provide hockey rental equipment for a one-time equipment rental fee of \$35. This rental fee will be charged per child, one time for the duration of their participation in the Hockey Learn to Play program. This fee will be assessed at the time the equipment is picked up or assigned. Helmet, neck guard, and stick must be provided by skater.

## PROGRAM

### Learn to Skate

Recognized by Learn to Skate USA® as a top program in the country, Idaho IceWorld's Learn to Skate program provides a fun and structured way for skaters to be physically active and improve their skills under the professional eyes of certified instructors. We have group classes for all levels and ages. Check out the curriculum for each level at [LearnToSkateUSA.com](http://LearnToSkateUSA.com). All students of Idaho IceWorld's Learn to Skate program must have a current Learn to Skate USA® membership. Annual memberships are valid July 1-June 30 each year. With your annual fee of \$18.50 you will:

- Be a member of the best skating program endorsed by U.S. Figure Skating, USA Hockey, and US Speedskating.
- Gain great information to make sure your first glides on ice are successful ones.
- Receive a Welcome Packet in the mail, which includes a subscription to Learn To Skate USA® The Magazine valued at \$3 (allow 2-4 weeks for delivery)
- Receive secondary sport accident insurance
- Participate in lessons, performances, competitions, and all activities associated with Learn to Skate USA®.

**Ice skates will be provided for all enrolled participants of the Learn to Skate program for use during class time.**

Go to [www.learntoskateusa.com](http://www.learntoskateusa.com) to purchase before registering for class.

## ICE HOCKEY

### EQUIPMENT

Full Hockey Equipment is Required! A one-time \$35 fee will be charged to rent hockey equipment when enrolled in Learn to Play. **Helmets, neck guards, and sticks are NOT included and MUST be provided by the player.**

### HOCKEY LEARN TO PLAY 1 (H1) Beginners

**AGES 4-7** Players will learn how to sit on ice and stand up, proper stance, march forward, forward two-foot glide, dip, squat, scooter pushes, T-push, forward swizzles, snowplow stop and backwards skating. Full equipment required. Helmet and neck guard must be provided by skater. No sticks allowed.

### HOCKEY LEARN TO PLAY 2 (H2) Prerequisite: Hockey Learn to Play 1 (H1)

**AGES 4-7** Players will learn backward stance, skating forward using full strides, forward one-foot glides, backward hustle, backward swizzles, glide turns and moving snowplow stops. Full equipment required. Helmet, neck guard and stick must be provided by skater.

### HOCKEY LEARN TO PLAY 3 (H3) Prerequisite: Hockey Learn to Play 2 (H2)

**AGES 4-7** Players will learn one-foot snowplow stop, introduce hips with ¼ turn twist to hockey stop, full strides using 45-degree V-Push, shuffle stride, backwards hustle, backward C-Cuts or power pushes, backward outside edge glide, forward C-Cuts, C-push glide, forward outside & inside edges, gliding 2 foot turn and lateral crossover march. Full equipment required. Helmet, neck guard and stick must be provided by skater.

### HOCKEY LEARN TO PLAY 4 (H4) Prerequisite: Hockey Learn to Play 3 (H3)

**AGES 4-7** Class includes on-ice coaching instruction and scrimmages. Full equipment required. Helmet, neck guard and stick must be provided by skater.



**SCHOLARSHIPS  
AVAILABLE:**  
[cityofboise.org/  
scholarships](http://cityofboise.org/scholarships)

# ICE HOCKEY/ ICE SKATING

## ICE SKATING

Check out the curriculum for each Snowplow level at [learntoskateusa.com](http://learntoskateusa.com)

### SPUDS AND TATER TOTS (On-Ice Adult Participation Is Required)

**AGES 2-3 + ADULT** An adult must accompany child onto the ice with ice skates on. Adult must have basic balance on skates while on the ice, as they are expected to support the child both physically and emotionally. Class provides a safe, supported environment for the child to gain confidence on the ice while interacting through games and activities. Accompanying adult and child must have a current Learn to Skate USA membership.

### SNOWPLOW SAM 1 (Beginners)

**AGES 4-6** Young skaters will learn how to sit and stand up with their skates on both on and off the ice. They will master marching in place, marching forward, going from marching to a two-foot glide and dipping in place. Once all skills are mastered, skaters advance to Snowplow Sam 2 and receive a Certificate of Achievement and a Snowplow Sam 1 badge.

### SNOWPLOW SAM 2 (Prerequisite Snowplow Sam 1)

**AGES 4-6** Young skaters will learn how to march followed by a long glide, dip while moving, do backward walking and wiggles, forward swizzles, beginning snowplow stop motion and the two-foot hop in place. Once all skills are mastered, skaters advance to Snowplow Sam 3 and receive a Certificate of Achievement and a Snowplow Sam 2 badge.



Ice Skating

### SNOWPLOW SAM 3 (Prerequisite Snowplow Sam 2)

**AGES 4-6** Young skaters will learn how to skate forward, do a forward one-foot glide, forward swizzles, backward swizzles, backward two-foot glide, moving forward snowplow stop and curves. Once all skills are mastered, skaters advance to Snowplow Sam 4 or Basic 2 (based on age and ability) and receive a Certificate of Achievement and a Snowplow Sam 3 badge.

### SNOWPLOW SAM 4 (Prerequisite Snowplow Sam 3)

**AGES 4-6** Young skaters will learn how to skate forward, advanced one-foot glide, backward swizzles, rocking horse, two-foot turns from forward to backward and two-foot hop. Once all skills are mastered, skaters advance to Basic 2 or 3 (based on instructor recommendation) and receive a Certificate of Achievement and a Snowplow Sam 4 badge.

AGE	CLASS	DAY	TIME	DATE	LOCATION	FEE	ACTIVITY#
<b>ICE HOCKEY</b>							
4-7	HOCKEY LEARN TO PLAY 1 (H1) Beginners	Tu	5:30-6PM	May 13-July 1	Idaho IceWorld	\$161/8 classes	460000-01
4-7	HOCKEY LEARN TO PLAY 2 (H2) Prerequisite: Hockey Learn to Play 1 (H1)	Tu	5:30-6PM	May 13-July 1	Idaho IceWorld	\$161/8 classes	460001-01
4-7	HOCKEY LEARN TO PLAY 3 (H3) Prerequisite: Hockey Learn to Play 2 (H2)	Tu	6:15-7:15PM	May 13-July 1	Idaho IceWorld	\$241/8 classes	460002-01
4-7	HOCKEY LEARN TO PLAY 4 (H4) Prerequisite: Hockey Learn to Play 3 (H3)	Tu	6:15-7:15PM	May 13-July 1	Idaho IceWorld	\$241/8 classes	460003-01
<b>ICE SKATING</b>							
2-3 + ADULT	SPUDS AND TATER TOTS (On-Ice Adult Participation Is Required)	Th	10:15-10:45PM	May 15-June 26	Idaho IceWorld	\$141/7 classes	461000-01
4-6	SNOWPLOW SAM 1 (Beginners)	W	5:45-6:15PM	May 14-June 25	Idaho IceWorld	\$141/7 classes	461001-01
4-6	SNOWPLOW SAM 2 (Prerequisite Snowplow Sam 1)	W	5:45-6:15PM	May 14-June 25	Idaho IceWorld	\$141/7 classes	461002-01
4-6	SNOWPLOW SAM 3 (Prerequisite Snowplow Sam 2)	W	5:45-6:15PM	May 14-June 25	Idaho IceWorld	\$141/7 classes	461003-01
4-6	SNOWPLOW SAM 4 (Prerequisite Snowplow Sam 3)	W	5:45-6:15PM	May 14-June 25	Idaho IceWorld	\$141/7 classes	461013-01

## PERFORMING ARTS



### PROGRAM

#### Youth Performing Arts

Through weekly dance classes, we will work on the amazing physical benefits of dance and the role dance takes in the development of young people. Depending on the dancer's age, we will work on spatial awareness, taking turns, learning right from left, following directions, creative thinking, respecting each other, problem solving and more. We will use dance to learn, grow and get ready for the next big step in your dancer's life.

### BALLET – Musical

**AGES 3.5-5** This fun introduction to dance and ballet is great for boys and girls alike! Through basic steps, terminology, creative movement, storytelling dances and ballet, we will encourage creativity, coordination and self-esteem.

### BALLET, JAZZ & CHEER COMBO CLASS

**AGES 3.5-5** This is the perfect class for those who just want to have fun moving and performing with music but aren't sure how! Students will begin learning the basics of ballet, jazz and cheer. A short performance on the last day will show off what we have learned in this energetic class. Participants need to come ready to move and have a great time. No special shoes or clothing required!

### MOVE IT!

**AGES 3.5-5** Come learn basic dance steps, terminology and explore your own creative movement styles through imaginative music and games in a fun positive environment. Young dancers will learn enhanced physical development, interaction with others, following directions and self-esteem.

AGE	CLASS	DAY	TIME	DATE	LOCATION	INSTRUCTOR	FEE RES/NR	ACTIVITY#
3.5-5	BALLET – Musical	W	10-10:45AM	May 28-Jun 25	Fort Boise CC	Shannon Peterson	\$25.40/\$38.80	412717-01
				Jul 9-Aug 6				412717-02
		Th	11-11:45AM	May 29-Jun 26*			\$20.52/\$31.24	412717-03
				Jul 10-Aug 7			\$25.40/\$38.80	412717-04
3.5-5	BALLET, JAZZ & CHEER	Th	4:30-5:15PM	May 29-Jun 26*	Fort Boise CC	Lucy Singer	\$20.52/\$31.24	412866-01
				Jul 10-Aug 7			\$25.40/\$38.80	412866-02
3.5-5	MOVE IT!	Tu	10-10:45AM	May 27-Jun 24	Fort Boise CC	Shannon Peterson	\$25.40/\$38.80	412701-01
				Jul 8-Aug 5				412701-02

\*No class June 19

## SUMMER CAMPS

### CHIPMUNKS PRESCHOOL NATURE CAMP

**AGES 3.5-5** Through hands-on activities and outdoor play, campers will experience the Foothills and discover nature as we explore local animals, rocks, plants and more. There will be songs, hiking, stories, crafts, games and lots of fun! We will be indoors and outdoors. Sunscreen should be applied before camp. Closed-toe shoes, a snack and sealable water bottle are a must.

### NEW ENKIDS STEM – Science Wonders Workshop

**AGES 5-7** Dive into the world of STEM! Fun-filled sessions introduce simple chemistry reactions, exciting physics experiments like creating homemade volcanoes, building water filtration systems, exploring sound waves and more. With each activity designed to engage their curiosity, kids will develop early problem-solving skills, foster creativity, and build a love for science and discovery – all while having fun!

### LEARN TO SKATE SUMMER CAMP

**AGES 5-12** "It's Great to Skate!" Camp includes skate rental, instruction from certified instructors, games, friendship and fun in a secure, family-friendly environment. Current Learn to Skate USA® Membership Required. Receive a camp T-shirt.

### PRESCHOOL GARDEN CAMP

**AGES 3.5-5** Join us as we dig, plant, harvest and eat a garden-fresh lunch every day! Camp themes repeat each week but stages of the garden change throughout the summer for new experiences.

# SUMMER CAMPS

## NEW STORY DRAMA

**AGES 3-5-5** Come explore, learn and play with castles, princesses, knights, sea monsters, persnickety pirates, superheroes and more! We will explore characters from classic storybooks then use the context of the story to present a problem. Students will go through various theatrical games and exercises to explore different tactics and ultimately solve the problem. At the end of each week, friends and family will get to join in for an awesome sharing showcase!

## GEARLINGS MOUNTAIN BIKE CAMP – Beginner

**AGES 4-5** Learn about bike basics, brakes, gears, how to communicate and explore the feel of riding on dirt trails. We will learn how to maneuver up and down hills using assistants with a TowWhee if needed. Participants must be able to ride a bike, no Strider-style bikes without pedals allowed. Class will meet at Cottonwood Trailhead on Military Reserve. *Find more information on page 26.*



Gearlings Mountain Bike Camp

AGE	CLASS	DAY	TIME	DATE	LOCATION	INSTRUCTOR	FEE RES/NR	ACTIVITY#
3.5-5	CHIPMUNKS PRESCHOOL NATURE CAMP	Tu-F	9AM-12PM	May 27-30	Foothills LC	Staff	\$97	425961-01
		June 9-13		\$121			425961-02	
		July 21-25					425961-03	
		July 28-Aug 1					425961-04	
		Aug 4-8		425961-05				
3.5-5	PRESCHOOL GARDEN CAMP	M-F	9AM-12:30PM	June 2-6	BUGS	Staff	\$106	424003-01
				June 23-27				424003-02
				July 7-11				424003-03
				July 14-18				424003-04
3.5-5	STORY DRAMA – Castle	Tu-F	9-10:30AM	May 27-30	Fort Boise CC	Alexis Williams	\$45/\$66.48	412107-01
	STORY DRAMA – Island	M-F		June 2-6			\$54.75/\$81.60	412107-02
	STORY DRAMA – Superhero	Tu-F		June 10-13			\$45/\$66.48	412107-03
	STORY DRAMA –Paw Patrol Inspired	Tu-F		June 24-27				412107-04
	STORY DRAMA – Royals	M-Th		June 30-July 3				412107-05
	STORY DRAMA – Gamers	M-F		July 21-25			\$54.75/\$81.60	412107-06
	STORY DRAMA – Disney Inspired			July 28-Aug 1				412107-07
	STORY DRAMA – Hundred Acre Wood Inspired			Aug 4-8				412107-08
4-5	GEARLINGS MOUNTAIN BIKE CAMP – Beginner	Tu-F	8-10AM	May 27-30	Cottonwood Trailhead	Tahnee Miller	\$61/\$89.64	420704-01
		June 16-20*		Rachel McFarland		420704-02		
		M-F		July 14-18		Tahnee Miller	\$74/\$109.80	420704-03
				July 28-Aug 1		Rachel McFarland		420704-04
5-7	ENKIDS STEM – Science Wonders Workshop	Tu	4-5PM	May 27-June 24	Dick Eardley SC	ENKIDS	\$39.50/\$57.40	419497-01
				July 8-Aug 5				419497-02
5-12	LEARN TO SKATE SUMMER CAMP (Beginner – Basic 4)	M-Th	9-10:30AM	July 7-10	Idaho IceWorld	Staff	\$241	461200-01

\*No camp June 19\*

# TENNIS

## TENNIS – High 5's

**AGES 5-8** Class teaches the fundamentals of tennis to very young beginners. Proper technique is emphasized along with racquet control, cooperation and movement. Lessons are incorporated into fun games to help children stay focused and interested while learning to play. Students may sign up for more than one session and need to bring a racquet.

*Instructors reserve the right to move children to the appropriate level.*



**REGISTER FOR CLASSES  
STARTING AT 7AM:**  
[cityofboise.org/parks](http://cityofboise.org/parks)

**MARCH 31** (Residents)  
**APRIL 2** (Non-residents)

AGE	CLASS	DAY	TIME	DATE	LOCATION	FEE RES/NR	ACTIVITY#
5-8	TENNIS – High 5's: Ann Morrison Park	Tu, Th	8-9AM	May 27-June 12	Ann Morrison Park	\$38.50/\$59.14	450012-01
		M, W		June 2-25			450012-02
		Tu, Th		June 24-July 17		\$51/\$78.52	450012-03
		M, W		July 7-30			450012-04
		Tu, Th		July 22-Aug 7		\$38.50/\$59.14	450012-05
5-8	TENNIS – High 5's: Camel's Back Park	M-Th	9-10AM	June 2-12	Camel's Back Park	\$51/\$78.52	450021-01
			10-11AM	June 16-26*		\$44.75/\$68.83	450021-02
			9-10AM	July 7-17		\$51/\$78.52	450021-03
			10-11AM	July 21-31			450021-04
5-8	TENNIS – High 5's: Fairmont Park	M-Th	8-9AM	June 2-12	Fairmont Park	\$51/\$78.52	450031-01
			9-10AM	June 16-26*		\$44.75/\$68.83	450031-02
			8-9AM	July 7-17		\$51/\$78.52	450031-03
			9-10AM	July 21-31			450031-04

\*No class June 19

A unique city is defined by the quality of its arts and richness of its history.

Experience Boise through a variety of in-person and online cultural offerings including exhibitions, lectures, talks and tours, and other community events.



[boiseartsandhistory.org](http://boiseartsandhistory.org)



## Boise Park Playgrounds

Download the playground checklist here:



Mark them all off & stop in at Parks Administration Office (1104 Royal Blvd, Boise) to receive a free water bottle for completing!



# SPLASH PADS + Interactive Fountains

Open Memorial Day weekend through Labor Day. Visit Boise Parks and Recreation's seven locations across Boise!



[cityofboise.org/splash-pads](http://cityofboise.org/splash-pads)

## BOISE outdoor PRESCHOOL

Looking for a fun  
outdoor experience  
for your preschooler?

### TAKE A TOUR

to learn about our  
preschool programs.



AGES  
3½-5

## OUTDOOR PRESCHOOL

**FOOTHILLS  
LEARNING CENTER**  
FLC-Parks@cityofboise.org  
TTY: 800-377-3529  
208-608-7810

**BOISE URBAN GARDEN  
SCHOOL (BUGS)**  
BUGS@cityofboise.org  
TTY: 800-377-3529  
208-972-8630



[CITYOFBOISE.ORG/OUTDOOR-PRESCHOOL](http://CITYOFBOISE.ORG/OUTDOOR-PRESCHOOL)



PARKS AND  
RECREATION



Quail Hollow  
GOLF COURSE



# Corporate/Charity Golf Tournaments

**Bookings accepted up to 1 year in advance  
for groups over 20 players.**

Tournament Services provided to ensure an unforgettable experience, including:

- Facilitate pairings and scoring
- Assist with format of play
- Set-up of contests and proximity markers (closest to the pin, long drive, hole-in-one, etc.)
- On-site accommodations for your post tournament gathering
- Food and beverage needs for on-course, pre- and/or post-event
- Golf club rentals upon request

### Contact

**John Russell**  
208-972-8600 | [jrussell@cityofboise.org](mailto:jrussell@cityofboise.org)

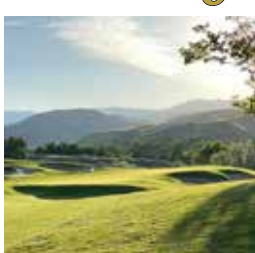

# ZOO BOISE SUMMER CAMPS



## Friends of Zoo Boise

### ZOO PROGRAM REGISTRATION

To register for Zoo Boise programs, see Register for Classes at [cityofboise.org/parks](http://cityofboise.org/parks), stop by Fort Boise Community Center (700 Robbins Road), or call 208-608-7680. Registration is not available through Zoo Boise.

### DISCOUNTS

Friends of Zoo Boise Annual Pass Holders receive discounts on some classes. If you are a Friends of Zoo Boise (FoZB) pass holder, please enter your discount coupon code to receive your FoZB discount rate. A current pass is required and must be available for proof with identification at program check-in.

Friends of Zoo Boise Annual pass holders receive discounts on some zoo classes. If you are a Friends of Zoo Boise (FoZB) pass holder, please enroll in the class you are interested in and enter the code in the coupon area at checkout. A current pass is required to receive a coupon code for DISCOUNTED ZOO BOISE CLASSES. Need help applying your code? Call Fort Boise Community Center at 208-608-7680. To get your membership code or purchase a FoZB annual pass, call Morgan at 208-608-7765, email [maaron-nl@cityofboise.org](mailto:maaron-nl@cityofboise.org) or go online to [zooboise.org/support/annual-membership](http://zooboise.org/support/annual-membership).

All Zoo Boise classes are taught by Friends of Zoo Boise (FoZB) staff.  
FoZB = Friends of Zoo Boise

### ANIMAL ABCs

**AGES 4-6** With crafts galore, zoo exploration, stories, imaginative play and animal meet & greets, we'll foster early literacy skills by turning each day into an alphabet quest.

### COLORFUL CRITTERS

**AGES 4-6** Vibrant adventures await as each day brings a splash of color inspired by our amazing animal friends. Campers will explore the zoo, engage in lively games and create colorful masterpieces, all while discovering the beauty of the animal kingdom.

### CREEPY CRAWLIES

**AGES 4-6** We have snakes that slither, sneaky stick insects and our not so sloooow tortoises. Learn about herpetology and entomology and how we care for our cold-blooded friends. Meet our animal ambassadors to further appreciate these necessary critters.

### DR. ZOOLITTLE

**AGES 4-6** Future veterinarians start the week by creating their own vet kits, complete with stethoscopes, badges and ID cards. Set up a mini animal hospital where campers can diagnose "injured" stuffed animals, prescribe treatments and learn about the importance of animal care.

### FUR-FEATHERS-SCALES

**AGES 4-6** Discover what makes furry, feathered and scaly creatures unique. Campers will waddle like penguins, roar like lions and slither like snakes while learning about how animals live, eat and play. With games, colorful crafts, stories, and animal ambassadors, this camp is perfect for curious kiddos!

### JUNIOR ZOOKEEPING

**AGES 4-6** What is it like to work at a zoo? Learn to design and create exhibits, make diets, identify scat, train animals, meet zoo staff and find out how zoos and their guests are helping to protect animals in the wild.

AGE	CLASS	DAY	TIME	DATE	LOCATION	FEE	ACTIVITY#
4-6	ANIMAL ABCs	M-F	9AM-12PM	Aug 4-8	Zoo Boise	\$180*	430411-01
4-6	COLORFUL CRITTERS	M-F	9AM-12PM	June 23-27 July 14-18	Zoo Boise	\$180*	430883-01 430883-02
4-6	CREEPY CRAWLIES	M-F	9AM-12PM	July 7-11	Zoo Boise	\$180*	430412-01
4-6	DR. ZOOLITTLE	M-F	9AM-12PM	June 2-6	Zoo Boise	\$180*	430404-01
4-6	FUR-FEATHERS-SCALES	M-F	9AM-12PM	June 9-13	Zoo Boise	\$180*	430402-01
4-6	JUNIOR ZOOKEEPING	M-F	9AM-12PM	June 16-20 July 21-25	Zoo Boise	\$180*	430408-01 430408-02
4-6	ZOO DETECTIVES	M-F	9AM-12PM	July 28-Aug 1	Zoo Boise	\$180*	430401-01

*\*This activity qualifies for the FoZB discount.*



## ANNUAL KIDS HOLIDAY SHOPPING SPREE



### DONATIONS ACCEPTED ALL YEAR

Donations are needed to take youth from Boise Parks and Recreation's after school programs shopping for holiday gifts for themselves and their families.

To donate, visit [CITYOFBOISE.ORG/DONATIONS](https://CITYOFBOISE.ORG/DONATIONS)



PARKS AND  
RECREATION



## THE LIBRARY THAT GOES WITH YOU!

Borrow ebooks, audiobooks, music, TV shows, movies, and more with a Boise Public Library card!

ENJOY ALL THE LIBRARY HAS TO OFFER  
FROM WHEREVER LIFE TAKES YOU.



Library!



@boisepublib



## THE WATERSHED REOPENS MARCH 15, 2025!

Explore the *nation's first* climate + water education center!

ALL NEW EXHIBITS

SPECIAL OPENING  
WEEK ACTIVITIES

FREE ADMISSION



Learn more at [BoiseWaterShed.org](https://BoiseWaterShed.org)

Follow us:



## YOUTH (AGES 6-12)

### ART

*All materials are provided.*

#### 3-D FANTASTIC SCULPTURE

**AGES 9-12** This is your builder's dream class. Enjoy ceramics, mobiles, carving, yard art and reclaimed sculpture. Learn about balance, composition and pressing material limits.

#### ART & ANIMALS

**AGES 6-8** Explore art using animals as subjects in this exciting class. Students will draw, paint and sculpt animals and reptiles.

#### ART SAMPLER

**AGES 6-8** Create one-of-a-kind clay sculptures, draw with pastels, paint with watercolors and more. Students will explore different art materials each week.

#### CLAY

**AGES 6-8** Pinch, coil, slab and sculpt your way to fun! Create interesting pots, creatures and objects using clay and fired glazes.

#### DRAWING & PAINTING

**AGES 6-12** Learn the fundamentals of drawing and painting. Explore drawing techniques, technical skills and color using brushes, pencils, inks, chalks, charcoal, watercolor and acrylics.

#### FUN WITH CARTOONS

**AGES 6-9** Bring ideas for comics and scenes. We'll create characters, story boards and graphic books using a variety of media including clay, watercolor, paint and pencil.

#### MEDIEVAL FANTASY ART

**AGES 9-12** Bring history and fantasy to life by creating castles, knights and dragons with clay, charcoal, paint, oil pastels and watercolors.

#### POTTERY FOR KIDS

**AGES 9-14** Create original pots by forming clay on an electric potter's wheel and make more advanced hand-built projects. Learn how to apply colored glazes onto masterpieces.

AGE	CLASS	DAY	TIME	DATE	LOCATION	INSTRUCTOR	FEE RES/NR	ACTIVITY#
6-8	ART & ANIMALS	Tu	1-2:30PM	June 3-July 15*	Fort Boise CC	Alison Espindola	\$79/\$121.90	402724-01
6-8	ART SAMPLER	W	1-2:30PM	June 4-July 16*	Fort Boise CC	Chris Miller	\$79/\$121.90	402709-01
6-8	CLAY	M	1-2:30PM	June 2-July 14*	Fort Boise CC	Maddy Lucas	\$89.60/\$132.50	402708-01
		W	10:30AM-12PM	June 4-July 16*		Sabrina Valdivia		402708-02
6-8	DRAWING & PAINTING	M	3-4:30PM	June 2-July 14*	Fort Boise CC	Sydney Swanson	\$79/\$121.90	402720-01
		Th	1-2:30PM	June 5-July 17*		Alison Espindola		402720-02
6-9	FUN WITH CARTOONS	W	3-4:30PM	June 4-July 16*	Fort Boise CC	Maddy Lucas	\$79/\$121.90	402733-01
9-12	3-D FANTASTIC SCULPTURE	Tu	1-2:30PM	June 3-July 15*	Fort Boise CC	Dorothy Martin	\$79/\$121.90	402744-01
9-12	DRAWING & PAINTING	M	1-2:30PM	June 2-July 14*	Fort Boise CC	Sydney Swanson	\$79/\$121.90	402721-01
		Th	10:30AM-12PM	June 5-July 17*		Amanda Corleone		402721-02
9-12	MEDIEVAL FANTASY ART	W	3-4:30PM	June 4-July 16*	Fort Boise CC	Maddy Lucas	\$79/\$121.90	402726-01
9-14	POTTERY FOR KIDS	M	9-10:30AM	June 2-July 14*	Fort Boise CC	Temple Gladstarr	\$89.60/\$132.50	402728-01
			11AM-12:30PM					402728-02
		Tu	3-4:30PM	June 3-July 15*		Sabrina Valdivia		402728-03
		W	1-2:30PM	June 4-July 16*		Temple Gladstarr		402728-04
			3-4:30PM					402728-05
		Th	3-4:30PM	June 5-July 17*		Sabrina Valdivia		402728-06
		F	1-2:30PM	June 6-July 18*				402728-07
3-4:30PM	402728-08							

\*No classes June 30 - July 4

## ENVIRONMENTAL EDUCATION

### WATERSHED – Tour Tuesdays

**AGES 5+ & ADULT** Join us for a tour of the West Boise Water Renewal Facility. This 60-minute walking tour gives a behind-the-scenes view of what happens when you flush! Learn how the City of Boise is renewing used water, recovering valuable resources, and ultimately protecting the health of the Boise River. No strollers or open-toed shoes allowed.

### WATERSHED WEEKEND

**ALL AGES + ADULT** Quench your thirst for fun with local engineers from Carollo Engineers, Inc. to launch rockets, race your friends through a hydraulic maze, build your own filter and win prizes, all while learning about water. FREE admission. Learn more at [boisewatershed.org/calendar](http://boisewatershed.org/calendar).

### WATERSHED WEDNESDAY DROP-IN PROGRAM

**ALL AGES + ADULT** Join The WaterShed this summer for free all-ages activities, crafts and scientific demonstrations in the outdoor River Campus! No groups of ten or more, please contact The WaterShed to learn about large group offerings. There is also a Water Renewal Facility Tour at 11AM every Wednesday. No strollers or children under 5 years old on the tour. Closed-toed shoes are required for the tour.



WaterShed Weekend

AGE	CLASS	DAY	TIME	DATE	LOCATION	FEE	ACTIVITY#
5+ & Adult	WATERSHED – Tour Tuesdays	Tu	9-10AM	June 3	The WaterShed	FREE	Pre-registration is required through Eventbrite. The link can be found on the Watershed event calendar at <a href="http://boisewatershed.org">boisewatershed.org</a> .
				June 10			
				June 17			
				June 24			
				July 1			
				July 8			
				July 15			
				July 22			
				July 29			
All Ages + Adult	WATERSHED WEEKEND – Water Festival	Sa	10AM -2PM	Aug 5	The WaterShed	FREE	N/A
				July 12			
All Ages + Adult	WATERSHED WEDNESDAY – Wise as an Owl	W	10AM-12PM	June 4	The WaterShed	FREE	N/A
	WATERSHED WEDNESDAY – 4H Animals in Boise			June 11			
	WATERSHED WEDNESDAY – Trees Please			June 18			
	WATERSHED WEDNESDAY – Scavengers and Hunters			June 25			
	WATERSHED WEDNESDAY – Bald Eagle Bash			July 2			
	WATERSHED WEDNESDAY – Boat Race Challenge			July 9			
	WATERSHED WEDNESDAY – Create and Innovate			July 16			
	WATERSHED WEDNESDAY – Everybody Poops			July 23			
	WATERSHED WEDNESDAY – Ice Cream Day!			July 30			
	WATERSHED WEDNESDAY – Summer Celebration			Aug 6			

# GOLF



Golf Lessons

## GOLF LESSONS

**AGES 5-17** Classes will cover full-swing, stance, grip, short game, chipping and putting. All classes are open to any skill level from beginner to advanced. Clubs will be provided for students during class time.



**SCHOLARSHIPS  
AVAILABLE:**  
[cityofboise.org/  
scholarships](http://cityofboise.org/scholarships)

AGE	CLASS	DAY	TIME	DATE	LOCATION	FEE	ACTIVITY#
QUAIL HOLLOW							
5-7	GOLF LESSONS – Quail Hollow	Tu-Th	9-10:20AM	May 27-29	Quail Hollow GC	\$89	470001-01
			10:40AM-12PM	June 3-5			470001-02
			9-10:20AM	June 24-26			470001-03
				July 22-24			470001-04
7-13	GOLF LESSONS – Quail Hollow	Tu-Th	10:40AM-12PM	May 27-29	Quail Hollow GC	\$89	470004-01
			9-10:20AM	June 3-5			470004-02
				June 10-12			470004-03
			10:40AM-12PM	June 24-26			470004-04
			4:15-5:15PM	Aug 12-14		\$79	470004-05
				Aug 19-21			470004-06
				Aug 26-28			470004-07
				Sept 2-4			470004-08
10-17	GOLF LESSONS – Quail Hollow	Tu-Th	9-10:20AM	July 8-10	Quail Hollow GC	\$89	470005-01
				July 29-31			470005-02
WARM SPRINGS							
5-7	GOLF LESSONS – Warm Springs	Tu-Th	9-10:20AM	June 17-19	Warm Springs GC	\$89	480001-01
				June 24-26			480001-02
				July 15-17			480001-03
			10:40AM-12PM	July 22-24			480001-04
			9-10:20AM	Aug 5-7			480001-05
6-10	GOLF LESSONS – Warm Springs	Tu-Th	9-10:20AM	May 27-29	Warm Springs GC	\$89	480002-01
			10:40AM-12PM	June 3-5			480002-02
				June 10-12			480002-03
			9-10:20AM	July 8-10			480002-04
			10:40AM-12PM	July 22-24			480002-05
7-13	GOLF LESSONS – Warm Springs	Tu-Th	10:40AM-12PM	May 27-29	Warm Springs GC	\$89	480004-01
				9-10:20 AM			June 3-5
			June 10-12				480004-03
			10:40AM-12PM				June 24-26
			9-10:20AM	July 8-10			480004-05
				July 29-31			480004-06
			10:40AM-12PM	Aug 5-7			480004-07
			4:15-5:15PM	Aug 12-14		\$79	480004-08
				Aug 19-21			480004-09
				Aug 26-28			480004-10
				Sept 2-4			480004-11
10-17	GOLF LESSONS – Warm Springs	Tu-Th	10:40AM-12PM	June 17-19	Warm Springs GC	\$89	480005-01
				July 15-17			480005-02

## BOISE CITY AQUATIC CENTER



**YOUTH SWIMMING**

### WEST BOISE YMCA

5959 N. DISCOVERY WAY | 208-377-9622

Please check website or call for facility information.

*\*Not included with City of Boise Season Swim Pass.*

[YMCATVIDAHO.ORG](http://YMCATVIDAHO.ORG)

## BOISE LITTLE THEATER & BOISE PARKS AND RECREATION

Present the 25th Annual Youth Summer Production

PERFORMANCES JULY 11-19



Book by Lynn Ahrens & Stephen Flaherty

Music by Stephen Flaherty | Lyrics by Lynn Ahrens

Conceived by Lynn Ahrens, Stephen Flaherty & Eric Idle

Based on the works of Dr. Seuss

Music Supervised, Adapted & Produced by Bryan Louiselle

Directed by Nikki Wesselman

### AUDITIONS

Youth 10-18 | May 3 & 4 | Fort Boise Community Center

[BOISELITTLETHEATER.ORG/AUDITIONS](http://BOISELITTLETHEATER.ORG/AUDITIONS)



SEUSSICAL JR. is presented through special arrangement with Music Theatre International (MTI). All authorized performance materials are also supplied by MTI. [MTISHOWS.COM](http://MTISHOWS.COM)



# KID CITY

AFTER SCHOOL  
REGISTRATION

1<sup>ST</sup>-6<sup>TH</sup>  
GRADE

## FREE AFTER SCHOOL PROGRAM

Registration for the 2025-2026 school year begins:

**BOISE RESIDENTS:** Monday, August 4

**NON-RESIDENTS:** Wednesday, August 6

Program begins Monday, August 18  
and takes place at several elementary schools  
in the Boise and West Ada school districts.

Students must sign up in advance and pay a  
small registration fee (\$20). Space is limited.  
Scholarships available for income-qualified youth.

[CITYOFBOISE.ORG/AFTERSCHOOL-PROGRAMS](http://CITYOFBOISE.ORG/AFTERSCHOOL-PROGRAMS)



PARKS AND  
RECREATION



PARKS AND  
RECREATION

## SIGN UP NOW GROUP GOLF LESSONS

WARM SPRINGS + QUAIL HOLLOW



Group lessons available for youth, teen and adults.  
All levels welcome!



[QuailHollowBoise.com](http://QuailHollowBoise.com)  
208-972-8590



[WarmSpringsGolfCourse.com](http://WarmSpringsGolfCourse.com)  
208-972-8600

# ICE HOCKEY/ICE SKATING

## ICE HOCKEY

### GOAL!

### Hockey Learn to Play

Find more information on page 6.

### EQUIPMENT

Full Hockey Equipment is Required! A one-time \$35 fee will be charged to rent hockey equipment when enrolled in Learn to Play. **Helmets, neck guards, and sticks are NOT included and MUST be provided by the player.**

### HOCKEY LEARN TO PLAY 1 (H1) Beginners

**AGES 8-17** Players will learn how to sit on ice and stand up, proper stance, march forward, forward two-foot glide, dip, squat, scooter pushes, T-push, forward swizzles, snowplow stop and backwards skating. Full equipment required. Helmet, neck guard and stick (ages 4-7, no sticks allowed) must be provided by skater.

### HOCKEY LEARN TO PLAY 2 (H2) Prerequisite: Hockey Learn to Play 1 (H1)

**AGES 4-17** Players will learn backward stance, skating forward using full strides, forward one-foot glides, backward hustle, backward swizzles, glide turns and moving snowplow stops. Full equipment required. Helmet, neck guard and stick must be provided by skater.

### HOCKEY LEARN TO PLAY 3 (H3) Prerequisite: Hockey Learn to Play 2 (H2)

**AGES 4-17** Players will learn one-foot snowplow stop, introduce hips with ¼ turn twist to hockey stop, full strides using 45-degree V-Push, shuffle stride, backwards hustle, backward C-Cuts or power pushes, backward outside edge glide, forward C-Cuts, C-push glide, forward outside & inside edges, gliding 2 foot turn and lateral crossover march. Full equipment required. Helmet, neck guard and stick must be provided by skater.

### HOCKEY LEARN TO PLAY 4 (H4) Prerequisite: Hockey Learn to Play 3 (H3)

**AGES 4-17** Class includes on-ice coaching instruction and scrimmages. Full equipment required. Helmet, neck guard and stick must be provided by skater.

## ICE SKATING

### PROGRAM

### Learn to Skate

Find more information on page 6.

Check out the curriculum for each level at [learntoskateusa.com](http://learntoskateusa.com)

Skates are included with the cost of the class.

### SNOWPLOW SAM 1 (Beginners)

**AGES 4-6** For a full class description, find more information on page 7.

### SNOWPLOW SAM 2 (Prerequisite Snowplow Sam 1)

**AGES 4-6** For a full class description, find more information on page 7.

### SNOWPLOW SAM 3 (Prerequisite Snowplow Sam 2)

**AGES 4-6** For a full class description, find more information on page 7.

### SNOWPLOW SAM 4 (Prerequisite Snowplow Sam 3)

**AGES 4-6** For a full class description, find more information on page 7.

### BASIC 1 (Beginners)

**AGES 7-12** Beginning skaters will learn the proper way to fall and get up, march, forward two-foot glide, dip, forward swizzles, backward wiggles, snowplow stop and a two-foot hop in place. Once all skills are mastered, skaters advance to Basic 2 and receive a Certificate of Achievement and a Basic 1 badge. Check out the curriculum for each level at [learntoskateusa.com](http://learntoskateusa.com).

### BASIC 2 (Prerequisite Snowplow Sam 4 or Basic 1)

**AGES 7-12** Skaters will learn scooter pushes, forward one-foot glides, backward two-foot glides, rocking horse, backward swizzles, two-foot turns from forward and backward, moving snowplow stop and curves. Once all skills are mastered, skaters advance to Basic 3 and receive a Certificate of Achievement and a Basic 2 badge. Check out the curriculum for each level at [learntoskateusa.com](http://learntoskateusa.com)

### BASIC 3 (Prerequisite Basic 2)

**AGES 7-12** Advancing skaters will learn forward stroking, half swizzle pumps on a circle, moving two-foot turn, backward one-foot glides, backward snowplow stop, forward slalom and forward pivots. Once all skills are mastered,

skaters advance to Basic 4 and receive a Certificate of Achievement and a Basic 3 badge. Check out the curriculum for each level at [learntoskateusa.com](http://learntoskateusa.com)

### BASIC 4 (Prerequisite Basic 3)

**AGES 7-12** Advancing skaters will learn forward outside and inside edges on a circle, forward crossovers, backward half swizzle pumps on a circle, backward one-foot glides, beginning two-foot spin and forward lunges. Once all skills are mastered, skaters advance to Basic 5 and receive a Certificate of Achievement and a Basic 4 badge. Check out the curriculum for each level at [learntoskateusa.com](http://learntoskateusa.com).

### BASIC 5 (Prerequisite Basic 4)

**AGES 7-12** Advancing skaters will learn backward outside and inside edges on a circle, backward crossovers, forward outside three-turn, advanced two-foot spin, hockey stop and a side toe hop. Once skills are mastered, skaters advance to Basic 6 and receive a Certificate of Achievement and a Basic 5 badge. Check out the curriculum for each level at [learntoskateusa.com](http://learntoskateusa.com).

### BASIC 6 (Prerequisite Basic 5)

**AGES 7-12** Learn forward inside three-turn, backward to forward two-foot turn on a circle, backward stroking, beginning one-foot spin, T-stops, bunny hop, forward spiral on a straight line and shoot the duck. Once all skills are mastered, skaters advance to Pre-Free Skate and receive a Certificate of Achievement and a Basic 6 badge. For more information check out [learntoskateusa.com](http://learntoskateusa.com)

### ICE SKATING – Pre-Free Skate (Prerequisite Basic 6 or Teen/Adult 6)

**AGES 7+** Each free skate level is comprised of a variety of progressive skating skills, transitions, spins and jumps all of which build on the previous skill, providing skaters a strong foundation of all elements. These levels will be taught in a positive and interactive group format such as circuit classes or as an introductory training program. Instructors will focus on quality and mastery of skills.

### ICE SKATING – Free Skate 1-4

**AGES 7+** Prerequisite Pre-Free Skate. Each free skate level is comprised of a variety of progressive skating skills, transitions, spins, and jumps — all of which build on the previous skill, providing skaters a strong foundation of all elements. These levels will be taught in a positive and interactive group format such as a bridge program, circuit classes or as an introductory training program. Instructors will focus on quality and mastery of skills.

## ICE HOCKEY/ICE SKATING CONT'D



Ice Hockey

AGE	CLASS	DAY	TIME	DATE	LOCATION	FEE	ACTIVITY#
ICE HOCKEY							
4-7	HOCKEY LEARN TO PLAY 1 (H1) Beginners	Tu	5:30-6PM	May 13-July 1	Idaho IceWorld	\$161/8 classes	460000-01
4-7	HOCKEY LEARN TO PLAY 2 (H2) Prerequisite: Hockey Learn to Play 1 (H1)	Tu	5:30-6PM	May 13-July 1	Idaho IceWorld	\$161/8 classes	460001-01
4-7	HOCKEY LEARN TO PLAY 3 (H3) Prerequisite: Hockey Learn to Play 2 (H2)	Tu	6:15-7:15PM	May 13-July 1	Idaho IceWorld	\$241/8 classes	460002-01
4-7	HOCKEY LEARN TO PLAY 4 (H4) Prerequisite: Hockey Learn to Play 3 (H3)	Tu	6:15-7:15PM	May 13-July 1	Idaho IceWorld	\$241/8 classes	460003-01
8-17	HOCKEY LEARN TO PLAY 1 (H1) Beginners	Tu	7:30-8:30PM	May 13-July 1	Idaho IceWorld	\$241/8 classes	460004-01
8-17	HOCKEY LEARN TO PLAY 2 (H2) Prerequisite: Hockey Learn to Play 1 (H1)	Tu	7:30-8:30PM	May 13-July 1	Idaho IceWorld	\$241/8 classes	460005-01
8-17	HOCKEY LEARN TO PLAY 3 (H3) Prerequisite: Hockey Learn to Play 2 (H2)	Tu	7:30-8:30PM	May 13-July 1	Idaho IceWorld	\$241/8 classes	460006-01
8-17	HOCKEY LEARN TO PLAY 4 (H4) Prerequisite: Hockey Learn to Play 3 (H3)	Tu	7:30-8:30PM	May 13-July 1	Idaho IceWorld	\$241/8 classes	460007-01
ICE SKATING*							
4-6	SNOWPLOW SAM 1 (Beginners)	W	5:45-6:15PM	May 14-June 25	Idaho IceWorld	\$141/7 classes	461001-01
4-6	SNOWPLOW SAM 2 (Prerequisite Snowplow Sam 1)	W	5:45-6:15PM	May 14-June 25	Idaho IceWorld	\$141/7 classes	461002-01
4-6	SNOWPLOW SAM 3 (Prerequisite Snowplow Sam 2)	W	5:45-6:15PM	May 14-June 25	Idaho IceWorld	\$141/7 classes	461003-01
4-6	SNOWPLOW SAM 4 (Prerequisite Snowplow Sam 3)	W	5:45-6:15PM	May 14-June 25	Idaho IceWorld	\$141/7 classes	461013-01
7-12	BASIC 1 (Beginners)	W	5:45-6:15PM	May 14-June 25	Idaho IceWorld	\$141/7 classes	461004-01
7-12	BASIC 2 (Prerequisite Snowplow Sam 4 or Basic 1)	W	6:15-6:45PM	May 14-June 25	Idaho IceWorld	\$141/7 classes	461005-01
7-12	BASIC 3 (Prerequisite Basic 2)	W	6:15-6:45PM	May 14-June 25	Idaho IceWorld	\$141/7 classes	461006-01
7-12	BASIC 4 (Prerequisite Basic 3)	W	6:15-6:45PM	May 14-June 25	Idaho IceWorld	\$141/7 classes	461007-01
7-12	BASIC 5 (Prerequisite Basic 4)	W	6:15-6:45PM	May 14-June 25	Idaho IceWorld	\$141/7 classes	461008-01
7-12	BASIC 6 (Prerequisite Basic 5)	W	6:45-7:15PM	May 14-June 25	Idaho IceWorld	\$141/7 classes	461009-01
7+	ICE SKATING – Pre-Free Skate (Prerequisite Basic 6 or Teen/Adult 6)	W	6:45-7:15PM	May 14-June 25	Idaho IceWorld	\$141/7 classes	461010-01
7+	ICE SKATING – Free Skate 1-4	W	5:45-6:15PM	May 14-June 25	Idaho IceWorld	\$141/7 classes	461100-01

\*Annual Learn to Skate USA memberships need to be renewed by June 30

# PERFORMING ARTS

## PROGRAM

### Youth Performing Arts

Please visit  
[cityofboise.org/youth-performing-arts](http://cityofboise.org/youth-performing-arts)  
 for more classes being offered for Youth  
 Performing Arts this summer!

## TAP/BALLET COMBO – Beginner

**AGES 6-8** Dancers will learn the basics of Tap and Ballet with fun warmups, basic technique and maybe a short routine to show off our moves! Dancers will need tap and ballet shoes. For information, please contact Clay Lee at Fort Boise Community Center, 208-608-7684.



## PICNIC IN THE PARK

Monday-Friday; June 2-Aug 8  
 (except 6/19, 7/4)

12 – 12:30 P.M.

Cassia, Ivywild, Phillippi, Sunset,  
 and Winstead Parks

## NEW ENGLISH COUNTRY DANCE FOR TEENS – Beginner

**AGES 12-17** Do you want to learn how to dance like they do in Bridgerton? English Country Dancing is your answer! It is a Victorian-style partner dance. Each week we will learn a different dance that was choreographed as early as the 1500s. We will also learn the proper dance etiquette. Sign up solo or with a partner. If the group is comfortable enough to switch partners, we will give that a try. Come dressed comfortably and ready to move.

## HIP HOP

**AGES 8-12** Hip Hop is a fun high-energy dance style that will have everyone up and moving! Music is fun and age-appropriate. Come ready to learn some cool new moves.

## TAP – Beginner/Intermediate

**AGES 6-8** What could be better than having fun while making music with your feet? Tap helps develop strong legs, balance and quick feet. Students will have a tremendous amount of fun learning the basics in a fun, positive environment. Tap shoes are required. For information on where to purchase, please contact Clay Lee, 208-608-7684.



Tap

AGE	CLASS	DAY	TIME	DATE	LOCATION	INSTRUCTOR	FEE RES/NR	ACTIVITY#
6-8	TAP – Beginner/Int	W	5:30-6:15PM	May 28-June 25	Fort Boise CC	Shannon Peterson	\$25.40/\$38.80	412004-01
				July 9-Aug 6				
6-8	TAP/BALLET – Beginner	Tu	4:30-5:30PM	May 27-June 24	Fort Boise CC	Shannon Peterson	\$33.50/\$51.40	412605-01
				July 8-Aug 5				412605-02
		Th	10-11AM	May 29-June 26*			\$27/\$41.32	412605-03
				July 10-Aug 7			\$33.50/\$51.40	412605-04
8-12	HIP HOP	M	6-6:45PM	June 2-23	Fort Boise CC	Alexa Duvalis	\$20.52/\$31.24	412513-02
				July 7-Aug 4			\$25.40/\$38.80	412513-03
		Th		May 29-June 26*		Lucy Singer	\$20.52/\$31.24	412513-01
				July 10-Aug 7			\$25.40/\$38.80	412513-04
12-15	HIP HOP	Th	6:45-7:30PM	May 29-June 26*	Fort Boise CC	Lucy Singer	\$20.52/\$31.24	412023-01
				July 10-Aug 7			\$25.40/\$38.80	412023-02
12-17	ENGLISH COUNTRY DANCE – Beginner	F	6-7PM	May 30-June 27	Fort Boise CC	Annie Hocking	\$33.50/\$51.40	411545-01
				July 11-Aug 8				411545-02

\*No class June 19



# STAY SAFE. HAVE FUN.

**FLOAT  
THE  
BOISE**

Visit [floattheboise.org](http://floattheboise.org)  
for all you need to  
know to have a safe  
and fun float.

DICK EARDLEY SENIOR CENTER

# CRAFT BOUTIQUE

## HAND-MADE ITEMS

SHOP ONE-OF-A-KIND ITEMS MADE  
BY LOCAL SENIORS

MONDAY-FRIDAY, 10AM-2PM  
690 ROBBINS ROAD | 208-608-7580



# Movies Under the Stars

Movies will be offered once a  
month in June/July/August at the  
Julia Davis Park Bandshell.

For movie dates, titles and tips for a  
great experience, please visit  
[CityOfBoise.org/Movies-Under-The-Stars](http://CityOfBoise.org/Movies-Under-The-Stars)

PARKS AND  
RECREATION



## FUN IN THE SUN!

### SEASON SWIM PASS

Season swim passes are on sale NOW for the entire  
family. Have fun in the sun all summer long!

	RESIDENT	NON-RESIDENT
Youth 17 and Under	\$32.00	\$49.60
Adult 18 +	\$50.00	\$77.50

Seniors (62+) are free.

Children under the age of 9 must be supervised at  
all times by an adult or caregiver who is at least 16 years old.

**CITYOFBOISE.ORG/AQUATICS**

## SPORTS/FITNESS

### BASKETBALL – Drop-In

**AGES 9-17** Calling all youth basketball players! Looking to keep your skills this summer? Our gym is open for you. Basketballs are provided or bring your own. No pre-registration is necessary.

### NEW DISC GOLF – Beginner

**AGES 9-12** Learn the history, etiquette, rules and endless possibilities of Disc Golf. Participants are encouraged to practice good sportsmanship, safety first mentality, and most of all HAVE FUN! Whether practicing technique, friendly competition, or designing your own disc golf hole, every player will contribute in a fun and positive way. Participants will meet at Ann Morrison Park near the tennis courts. This clinic is designed by Lawrence Archer, supported by McU Sports, Gem Discs, and Disc Golf Strong. Fee includes a disc golf starter set with bag and 3 discs (driver, midrange, putter) provided by McU Sports. Contact Clay Lee with questions, cleec@cityofboise.org.

### ENKIDS – Safety Skills for Kids

**AGES 7-12** Employing simple and effective methods, children will learn basic safety techniques that can be applied quickly and easily. We emphasize awareness and prevention, teaching kids how to recognize and avoid dangerous scenarios before they happen. With a strong focus on building confidence, children will gain the tools to handle themselves safely and responsibly in a variety of situations.

### NEW LONGBOARDING – Beginner

**AGES 7-15** Come explore something new or improve your longboarding skate skills. These camps explore Boise, greenbelt, parking lots, and hills. We will teach you how to push, turn, control your speed, and several ways to stop. Bring your longboard or borrow one from us! Helmets are required! Knee/elbow pads and crash pants are encouraged. Parents are welcome to join in on the learning. Contact Clay Lee with questions, cleec@cityofboise.org.

### MARTIAL ARTS – Karate Shotokan – Mixed Level

**AGES 6-12** Learn traditional Shotokan Karate including dojo etiquette, warm-up, Kihon, Katas and Kumite. Class will focus on Kihon or basic techniques (blocks, punches, kicks and stances) and Katas or prearrange forms (formal exercise) and Kumite or sparring as students progress.

### NEW PICKLEBALL BOOTCAMP - Adult/Child Beginner

**AGES 11-14 + ADULT** Learn the basics of pickleball in a fun family environment. Adults and children will start the class apart as they learn the basics. Bootcamp will end with adult/child playing together as a team.

### TENNIS – High 5's

**AGES 5-8** This class teaches the fundamentals of tennis to very young beginners. Proper technique is emphasized along with racquet control, cooperation and movement. Lessons are incorporated into fun games to help children stay focused and interested while learning to play. Students may sign up for more than one session and need to bring a racquet.

### TENNIS – Rallies

**AGES 8-11** This is for both beginner and intermediate players ready to play on a slightly larger court. Classes continue building athletic skills while learning or refining the skills necessary to serve, rally and score. Players will learn an understanding of proper technique. Lessons at Ann Morrison Park will have match play on Wednesdays/Thursdays.

### TENNIS – Hitters

**AGES 12-15** Class provides an opportunity for intermediate level teenage players to progress their skills in a fun and competitive environment. Players must have prior experience and aspirations of playing Jr. High and High School tennis. Stroke development, footwork, doubles and singles strategies will all be taught. Lessons

at Ann Morrison Park will have match play on Wednesdays/Thursdays letting players develop areas of strength in their game.

### TENNIS – Adult/Child

**AGES 7-12 + ADULT** Adults will learn beginner skills while children are taught separately. Proper technique is emphasized along with racquet control, cooperation and movement. Lessons are incorporated into fun games to help children stay focused and interested while learning to play. (Only register child, please provide adult's name at time of registration.)

### TENNIS COMPETITION PLAY – All Levels

**AGES 12-18** This program is designed for competition play. The ability to play full court tennis matches is required to enroll. Students will be placed in the appropriate level the day of competition play. Players need permission from the academy coach, Duane Stotland before registering. For questions regarding competition play, please call Kerri Porritt at 208-608-7683.

### VOLLEYBALL – Drop-In

**AGES 9-17** Calling all youth volleyball players! Improve your skills this summer. Our net and gym are open for you to drop-in! Volleyballs are provided or bring your own. No pre-registration is necessary.

### PROGRAM Tennis

*Tuesday/Thursday classes at Ann Morrison Park are taught by Duane Stotland.*

*Instructor reserves the right to move children to the appropriate level.*

AGE	CLASS	DAY	TIME	DATE	LOCATION	FEE RES/NR	ACTIVITY#
5-8	TENNIS – High 5's: Ann Morrison Park	Tu, Th	8-9AM	May 27-June 12	Ann Morrison Park	\$38.50/\$59.14	450012-01
		M, W		June 2-25			450012-02
		Tu, Th		June 24-July 17		\$51/\$78.52	450012-03
		M, W		July 7-30			450012-04
		Tu, Th		July 22-Aug 7		\$38.50/\$59.14	450012-05
5-8	TENNIS – High 5's: Camel's Back Park	M-Th	9-10AM	June 2-12	Camel's Back Park	\$51/\$78.52	450021-01
			10-11AM	June 16-26*		\$44.75/\$68.83	450021-02
			9-10AM	July 7-17		\$51/\$78.52	450021-03
			10-11AM	July 21-31			450021-04
5-8	TENNIS – High 5's: Fairmont Park	M-Th	8-9AM	June 2-12	Fairmont Park	\$51/\$78.52	450031-01
			9-10AM	June 16-26*		\$44.75/\$68.83	450031-02
			8-9AM	July 7-17		\$51/\$78.52	450031-03
			9-10AM	July 21-31			450031-04

\*No class June 19

# SPORTS/FITNESS CONT'D

AGE	CLASS	DAY	TIME	DATE	LOCATION	FEE RES/NR	ACTIVITY#	
6-12	MARTIAL ARTS – Karate Shotokan – Mixed Level	M, W	5:30-6:30PM	May 5-June 30***	Dick Eardley SC	\$33/\$50.60	420333-01	
				July 2-Aug 27			420333-02	
7-11	Longboarding – Beginner	Tu, Th	6-7PM	June 10-26	Ann Morrison Park	\$50/\$71.48	419704-01	
				July 15-31			419704-02	
7-12	ENKIDS – Safety Skills for Kids	Th	6-7PM	May 29-June 26*	Fort Boise CC	\$33/\$47.32	419499-01	
				July 10-Aug 7		\$39.50/\$57.40	419499-02	
7-12	TENNIS – Adult/Child	Sa	8-9:30AM	May 3-31**	Ann Morrison Park	\$51/\$78.52	450015-01	
			9:30-11AM	June 7-28			450015-02	
			8-9:30AM	July 12-Aug 2			450015-03	
8-11	TENNIS – Rallies: Ann Morrison Park	Tu, Th	9-10:30AM/9-11AM	May 27-June 12	Ann Morrison Park	\$57.28/\$88.24	450013-01	
		M, W		June 2-25		\$76.04/\$117.32	450013-02	
		Tu, Th		June 24-July 17		\$57.28/\$88.24	450013-03	
		M, W		July 7-30			450013-04	
		Tu, Th		July 22-Aug 7			450013-05	
8-11	TENNIS – Rallies: Camel’s Back Park	M-Th	8-9AM	June 2-12	Camel’s Back Park	\$51/\$78.52	450022-01	
			10-11AM				450022-02	
			8-9AM	June 16-26*		\$44.75/\$68.83	450022-03	
			10-11AM	July 7-17			450022-04	
			9-10AM	July 21-31		\$51/\$78.52	450022-05	
			11AM-12PM				450022-06	
8-11	TENNIS – Rallies: Fairmont Park	M-Th	9-10AM	June 2-12	Fairmont Park	\$51/\$78.52	450032-01	
			8-9AM			June 16-26*	\$44.75/\$68.83	450032-02
			9-10AM			July 7-17	\$51/\$78.52	450032-03
			8-9AM			July 21-31		450032-04
9-12****	BASKETBALL – Drop-In	Tu, Th	11:30AM-1PM	June 3-Aug 7*	Fort Boise CC	\$3.50/day	Drop-In	
11-14 + ADULT	PICKLEBALL BOOTCAMP – Adult/Child Beginner	Su	8-11AM	June 29	Hobble Creek Park	\$38.50/\$59.14	450130-01	
12-17	BASKETBALL – Drop-In	Tu, Th	1-2:30PM	June 3-Aug 7*	Fort Boise CC	\$3.50/day	Drop-In	
9-12	DISC GOLF –Beginner	Tu-F	9AM-12PM	May 27-30	Ann Morrison Park	\$91/\$124	420455-01	
9-12****	VOLLEYBALL – Drop-In	M, W	11:30AM-1PM	June 2-Aug 6	Fort Boise CC	\$3.50/day	Drop-In	
12-15	Longboarding – Beginner	Tu, Th	7-8PM	June 10-26	Ann Morrison Park	\$50/\$71.48	419704-03	
				July 15-31			419704-04	
12-15	TENNIS – Hitters: Ann Morrison Park	Tu, Th	10:30AM-12PM/ 9-11AM	May 27-June 12	Ann Morrison Park	\$57.28/\$88.24	450014-01	
		M, W		June 2-25			450014-02	
		Tu, Th		June 24-July 17		\$76.04/\$117.32	450014-03	
		M, W		July 7-30			450014-04	
		Tu, Th		July 22-Aug 7		\$57.28/\$88.24	450014-05	
12-15	TENNIS – Hitters: Camel’s Back Park	M-Th	9-10AM	June 16-26*	Camel’s Back Park	\$44.75/\$68.83	450023-01	
			8-9AM	July 7-17		\$51/\$78.52	450023-02	
12-15	TENNIS – Hitters: Fairmont Park	M-Th	10-11AM	June 2-12	Fairmont Park	\$51/\$78.52	450033-01	
				June 16-26*		\$44.75/\$68.83	450033-02	
				July 7-17			450033-03	
				July 21-31		\$51/\$78.52	450033-04	
12-17	VOLLEYBALL – Drop-In	M, W	1-2:30PM	June 2-Aug 6	Fort Boise CC	\$3.50/day	Drop-In	
12-18	TENNIS – Competition Play	Sa	12-3PM	June 7	Borah High School	\$19.75/\$30.06	450017-01	
				June 28			450017-02	
				July 19			450017-03	
				Aug 2			450017-04	
				Sept 6			450017-05	

\*No class or drop-in June 19 \*\*No class May 24 \*\*\*No class May 26 \*\*\*\*Guardian presence is required on-site for youth under the age of 12.

# SUMMER CAMPS



Nature Art Camp

## ART

### ART CAMP

**AGES 6-12** Create one-of-a-kind projects in clay, painting, drawing, sculpture and more. Each camp (early, mid, late summer) offers different projects. Please do not sign your child up for two classes in the same timeframe as it will be a repeat. All materials provided.

### ART CAMP – Nature

**AGES 6-12** Artists have been inspired by nature for thousands of years. Daily hikes, classroom activities and learning about and observing nature will inspire campers to create wonderful artworks in a variety of mediums including drawing, painting and sculpture. All materials provided.

## NEW NATURE'S PALETTE ART CAMP

**AGES 9-12** Be inspired by the great outdoors and channel your creativity into art projects all week long! Campers will spend mornings hiking and observing the Foothills ecosystem before using different art media to explore their connections to the environment. Campers will spend time both indoors and outdoors and should dress for the weather. Wear sturdy, close-toed shoes and pack a water bottle, snack and lunch.



**SCHOLARSHIPS AVAILABLE:**  
[cityofboise.org/scholarships](http://cityofboise.org/scholarships)

AGE	CLASS	DAY	TIME	DATE	LOCATION	INSTRUCTOR	FEE RES/NR	ACTIVITY#
ART								
6-8	ART CAMP – Early Summer	M-F	9AM-12PM	June 2-6	Whittier CC	Swanson/Martin	\$121/\$187	402171-01
				June 9-13				402171-02
				June 16-20				402171-03
6-8	ART CAMP – Mid-Summer	M-F	9AM-12PM	June 23-27	Whittier CC	Swanson/Martin	\$121/\$187	402173-01
				July 7-11				402173-02
				July 14-18				402173-03
6-8	ART CAMP – Late Summer	M-F	9AM-12PM	July 21-25	Fort Boise CC	Gladstarr/DeVinaspre	\$121/\$187	402175-01
			1-4PM			Swanson/DeVinaspre		402175-02
			9AM-12PM	July 28-Aug 1		Swanson/Corleone		402175-03
			1-4PM					402175-04
			9AM-12PM	Aug 4-8		Gladstarr/DeVinaspre		402175-05
			1-4PM			Lucas/DeVinaspre		402175-06
6-8	ART CAMP – Nature	M-F	9AM-12PM	June 16-20	Foothills LC	Kelly Cox	\$121/\$187	402178-01
			1-4PM					402178-02
						July 28-Aug 1		Temple Gladstarr
9-12	ART CAMP – Early Summer	M-F	9AM-12PM	June 2-6	Whittier CC	Swanson/Martin	\$121/\$187	402172-01
				June 9-13				402172-02
				June 16-20				402172-03
9-12	ART CAMP – Mid-Summer	M-F	9AM-12PM	June 23-27	Whittier CC	Swanson/Martin	\$121/\$187	402174-01
				July 7-11				402174-02
				July 14-18				402174-03
9-12	ART CAMP – Late Summer	M-F	9AM-12PM	July 21-25	Fort Boise CC	Gladstarr/DeVinaspre	\$121/\$187	402176-01
			1-4PM			Swanson/Devinaspre		402176-02
			9AM-12PM	July 28-Aug 1		Swanson/Corleone		402176-03
			1-4PM					402176-04
			9AM-12PM	Aug 4-8		Gladstarr/DeVinaspre		402176-05
			1-4PM			Lucas/DeVinaspre		402176-06
9-12	ART CAMP – Nature	M-F	1-4PM	June 9-13	Foothills LC	Kelly Cox	\$121/\$187	402178-04
9-12	NATURE'S PALETTE ART CAMP	M-F	9AM-3PM	July 14-18	Foothills LC	Molly DeVinaspre/ FLC Staff	\$176/\$272.25	402179-01

# SUMMER CAMPS CONT'D

## CULINARY/NUTRITION

### FARM-TO-FORK CULINARY CAMP

**AGES 9-14** Learn how to create meals that include fresh garden produce harvested from our education garden. Campers will learn cooking basics such as knife skills, sautéing and baking, and prepare lunch each day. Camp themes repeat each week but the garden changes throughout the summer.

## OUTDOOR

*Campers should dress for the weather and bring a backpack, snack, lunch and water bottle. Comfortable hiking/walking shoes are a must, no open-toed shoes.*

### BOGUS BASIN MOUNTAIN DISCOVERY CAMP

**AGES 9-12** Spend your days at Bogus Basin mountain diving into nature, developing a deeper connection with the great outdoors and making lasting memories and friendships. Campers will hike to various sites for activities including animal themed games, scavenger hunts, basic survival shelter builds, land navigation, capture the flag, and more. Transportation to and from the mountain each day from Fort Boise Community Center is provided. Camp activities repeat each week.

### BOGUS BASIN MOUNTAIN DISCOVERY TEEN CAMP

**AGES 12-14** Campers will spend their days exploring the mountain at Bogus Basin through a variety of games and activities designed to

help develop a deeper connection with the great outdoors and make lasting memories and friendships. Campers are transported to and from the mountain each day from Fort Boise Community Center. Once on the mountain campers will hike to our various sites for activities including animal themed games, scavenger hunts, basic survival shelter builds, land navigation, capture the flag, and more.

### FOOTHILLS EXPLORERS CAMP

**AGES 6-9** Through hands-on activities and outdoor play, campers will experience the foothills and discover nature as we explore local animals, rocks, plants and more. Weekly themes will rotate through four options over the course of the summer. We will be indoors and outdoors.

AGE	CLASS	DAY	TIME	DATE	LOCATION	INSTRUCTOR	FEE RES/NR	ACTIVITY#
CULINARY/NUTRITION								
9-14	FARM-TO-FORK CULINARY CAMP	Tu-F	9AM-1PM	May 27-30	BUGS	Staff	\$108.20	424014-01
		M-F		June 2-6			\$135	424014-02
				June 9-13				424014-03
				June 23-27				424014-04
				July 7-11				424014-05
				July 14-18				424014-06
				July 21-25				424014-07
				July 28-Aug 1				424014-08
				Aug 4-8				424014-09
OUTDOOR								
6-9	FOOTHILLS EXPLORERS CAMP	Tu-F	9AM-3PM	May 27-30	Foothills LC	Staff	\$121	425964-01
		M-F		June 2-6			\$151	425964-02
				June 9-13				425964-03
				June 16-18				\$91
		M-F		June 23-27			\$151	425964-05
		M-W		June 30-July 2			\$91	425964-06
		M-F		July 7-11			\$151	425964-07
				July 14-18				425964-08
				July 21-25				425964-09
				July 28-Aug 1				425964-10
				Aug 4-8				425964-11
9-12	BOGUS BASIN MOUNTAIN DISCOVERY CAMP	Tu-F	9AM-4PM	May 27-30	Fort Boise CC	Josie Meyer	\$120/\$185.52	419829-01
		M-F		June 2-6			\$149.75/\$231.65	419829-02
				June 9-13				419829-03
				June 16-20*				\$120/\$185.52
				June 23-27			\$149.75/\$231.65	419829-05
				July 7-11				419829-06
				July 14-18				419829-07
				July 21-25				419829-08
				July 28-Aug 1				419829-09
				Aug 4-8				419829-10
12-14	BOGUS BASIN MOUNTAIN DISCOVERY TEEN CAMP	M-F	9AM-4PM	June 2-6	Fort Boise CC	Josie Meyer	\$149.75/\$231.65	419830-01
				July 7-11				419830-02
				July 28-Aug 1				419830-03

\*No camp June 19

## SUMMER CAMPS CONT'D



Youth Sailing Program

### OUTDOOR CONT'D

#### GEAR GRINDERS MOUNTAIN BIKE CAMP – Beginner

**AGES 6-8** Young riders will learn to correctly use front brakes, rear brakes and appropriate use of gears. Participants will encourage each other and use teamwork while being introduced to climbing and descending safely.

#### GEAR SMASHERS MOUNTAIN BIKE CAMP – Intermediate

**AGES 6-8** Riders will continue to build confidence in using front/rear brakes and gears while we introduce the 5-core mountain bike skills, body position, braking, climbing, descending and cornering.

#### GEAR GREASERS MOUNTAIN BIKE CAMP – Beginner

**AGES 9-12** We will learn to execute the 5-core mountain bike skills, body position, braking, climbing, descending, and cornering. Riders will gain confidence in braking and using gears at the appropriate times and focusing on climbing with proper body mechanics before learning how to safely descend.

#### GEAR MASTERS MOUNTAIN BIKE CAMP – Intermediate

**AGES 9-12** Riders will begin to advance the 5-core mountain bike skills, body position, braking, climbing, descending, and cornering. We will introduce how to handle rocks, gain speed while in control and climb/descend safely and confidently.

#### JUNIOR BEEKEEPING CAMP

**AGES 10-14** Campers will learn everything from the basics of pollination to how honeybees live. Once the basics are down, we'll suit up to work directly with the bees, learning how to handle, harvest and process honey from our hives.

#### JUNIOR NATURALIST CAMP

**AGES 10-14** Take a tour of the natural world in our local parks through hands-on training focused on ecosystems and environmental impacts. We'll visit three locations in the city, doing sustainability projects at each location that really make a difference. Drop off and pickup at Kathryn Albertson Park each day.

#### NATURE WRITERS

**AGES 9-12** Creative writing makes science come alive through this partnership with The Cabin at the Foothills Learning Center. Together with an FLC naturalist and Cabin teaching-writer, you'll observe our native environment and translate what you learn to wildly original poetry and stories. Campers will spend time both indoors and outdoors and should dress for the weather. Wear sturdy, closed-toed shoes and pack a water bottle, snack and lunch.

#### "REC 'EM"

**AGES 7-9 & 10-12** Enjoy the fun recreational activities in the Boise area! Activities may include exploring Boise City and Idaho State parks, Zoo Boise, hiking, swimming, group/

team challenges, bowling and scavenger hunts. Campers need to bring a snack, lunch and water bottle each day. A tentative schedule will be emailed the week before camp starts. This camp will repeat activities each week.

#### SAILING CAMP – Beginner

**AGES 12-17** No sailing experience is required for the beginning sailing classes.

#### SAILING GIRLS ONLY – Beginner

**AGES 12-17** Come learn to sail with just the girls! No sailing experience necessary.

#### SAILING CAMP – Intermediate

**AGES 12-17** Open to participants who have completed the Beginner Level course, have a comparable certificate of course completion, or demonstrate comparable sailing experience. We will build upon skills already learned to further develop understanding of sail controls, helming, sail trim, boating safety, racing rules, strategy and other US Sailing skills. This course will have a strong emphasis on safety, peer learning and having fun.

#### SAILING CAMP – Racing/Advanced

**AGES 12-17** Racing Camp is for graduates of the Intermediate Sailing Course, have comparable certificate of course completion, or demonstrate comparable sailing experience. Sailors attending race camp will continue to expand their skills on the water in addition to learning basic racing tactics including starts, mark rounding, right-of-way rules and boat speed techniques. Short course racing, distance racing, and games will allow each student to advance skills with healthy competition and fun as a top priority. Different boat types will be examined and discussed as well as post-graduation sailboat racing options in Idaho.

### PROGRAM

#### Mountain Biking – Get in Gear

Boise Parks and Recreation is proud to partner with 'Get in Gear Mountain Bike School'. Camps emphasize learning to navigate our Ridge to Rivers trail system, proper etiquette, respect for nature, how to be a good teammate and having fun! We will cover some basic bike maintenance and first aid skills as needs arise. Details for what to expect each day will be emailed the week before start of camp. For questions on what level is appropriate for your rider, please contact Sheree Chaffin at sheree@getingear.us. Riders need to bring a maintained mountain bike, snacks and water bottle each day. BMX, fixed geared, Electronic (E-Bikes) or training/strider bikes will not work on the trails. Participants must be able to ride a bike without assistance. For information on which trails are E-Bike accessible, visit [ridgetorivers.org](http://ridgetorivers.org).

# SUMMER CAMPS CONT'D

## SPROUTS GARDEN CAMP

**AGES 6-9** Campers will gain real knowledge and hands-on experience in a fun and supportive environment through garden exploration and tasks, harvesting and tasting, crafts and games, and garden-fresh lunch each day. Camp themes repeat each week. Stages of the garden change throughout the summer.

## NEW SUMMIT TO STREAMS

**AGES 9-12** From the top of the ridges to the creeks and gulches, campers will explore our Foothills environment through interpretive hikes across the entire watershed! Campers should dress for the weather, wear close-toed shoes and be prepared for hiking long distances each day. Bring a snack and lunch, plenty of water, and sunscreen.



**REGISTER FOR CLASSES  
STARTING AT 7AM:  
[cityofboise.org/parks](http://cityofboise.org/parks)**

**MARCH 31 (Residents)**

**APRIL 2 (Non-residents)**

AGE	CLASS	DAY	TIME	DATE	LOCATION	INSTRUCTOR	FEE RES/NR	ACTIVITY#
OUTDOOR								
6-8	GEAR GRINDERS MOUNTAIN BIKE CAMP – Beginner	M-F	8-11AM	June 2-6	Fort Boise CC	Rachel McFarland	\$106.50/\$160.20	420706-01
				June 23-27		Jenny Lawrence		420706-02
				July 21-25		Rachel McFarland		420706-03
6-8	GEAR SMASHERS MOUNTAIN BIKE CAMP – Intermediate	M-F	8-11AM	May 27-30	Fort Boise CC	Sheree Chaffin	\$87/\$129.96	420707-01
				June 2-6			\$106.50/\$160.20	420707-02
				June 23-27				420707-03
				July 21-25				420707-04
6-9	SPROUTS GARDEN CAMP	Tu-F	9AM-12:30PM	May 27-30	BUGS	Staff	\$85	424006-01
		M-F		June 9-13			\$106	424006-02
				July 21-25				424006-03
7-9	“REC ‘EM”	M-F	9AM-4PM	June 2-6	Fort Boise CC	Staff	\$158.50/\$245.30	419707-01
				June 16-20*			\$127/\$196.44	419707-02
		M-Th		June 30-July 3			419707-03	
		M-F		July 14-18			\$158.50/\$245.30	419707-04
				July 28-Aug 1				419707-05
9-12	GEAR GREASERS MOUNTAIN BIKE CAMP – Beginner	M-F	8-11AM	June 9-13	Fort Boise CC	Sheree Chaffin	\$106.50/\$160.20	420709-01
				July 7-11				420709-02
				July 28-Aug 1				420709-03
9-12	GEAR MASTERS MOUNTAIN BIKE CAMP – Intermediate	M-F	8-11AM	June 9-13	Fort Boise CC	Justin Smith	\$106.50/\$160.20	420710-01
				July 7-11		Sheree Chaffin		420710-02
				July 28-Aug 1				420710-03
9-12	NATURE WRITING	M-F	9AM-3PM	June 2-6	Foothills LC	Staff	\$350	Register through The Cabin
9-12	SUMMIT TO STREAMS	M-F	9AM-3PM	June 23-27	Foothills LC	Staff	\$151	425021-01
10-14	JUNIOR BEEKEEPING CAMP	M-F	10AM-2PM	July 28-Aug 1 Aug 4-8	BUGS	Staff	\$151	424052-01 424052-02
10-14	JUNIOR NATURALIST CAMP	M-W	9AM-3PM	June 16-18	Kathryn Albertson Park	Staff	\$91	424051-01
				June 30-July 2				424051-02
10-12	“REC ‘EM”	Tu-F	9AM-4PM	May 27-30	Fort Boise CC	Staff	\$127/\$196.44	419708-01
		M-F		June 9-13			\$158.50/\$245.30	419708-02
				June 23-27				419708-03
				July 7-11				419708-04
				July 21-25				419708-05
				Aug 4-8				419708-06
12-17	SAILING CAMP – Beginner	M-F	8:30AM-3:30PM	June 23-27	Spring Shores Marina	Staff	\$323.50/\$487.30	419943-01
				July 7-11				419943-02
				July 21-25				419943-03
12-17	SAILING GIRLS ONLY – Beginner	M-F	8:30AM-3:30PM	June 9-13	Spring Shores Marina	Staff	\$323.50/\$487.30	419945-01
12-17	SAILING CAMP – Intermediate	M-F	8:30AM-3:30PM	June 16-20*	Spring Shores Marina	Staff	\$264/\$395.04	419944-01
				July 14-18			\$323.50/\$487.30	419944-02
12-17	SAILING CAMP – Racing/Advanced	M-F	8:30AM-3:30PM	June 2-6	Spring Shores Marina	Staff	\$323.50/\$487.30	419946-01
				July 28-Aug 1				419946-02

\*No camp June 19

# SUMMER CAMPS CONT'D

## OUTDOOR CONT'D

### SUMMER PLAYCAMP

**AGES 6-11** Welcome to Playcamp, the outdoor summer camp located in your own neighborhood! These week-long day camps are for children going into 1st-6th grade. Camps offer recreational games, arts, crafts, environmental education, hands-on science projects, field trips and swimming. Staff are trained in CPR/First Aid and child development to ensure your child has a safe and positive experience.

- WEEK #1** May 27-30  
*Week 1 Camp is Tuesday-Friday; Pro-rated 4-Day Fee: \$101/\$156*
- WEEK #2** June 2-6
- WEEK #3** June 9-13
- WEEK #4** June 16-20  
*Pro-rated 4-Day Fee: \$101/\$156; Camp closed June 19 for holiday*
- WEEK #5** June 23-27
- WEEK #6** June 30-July 3  
*Week 6 Camp is Monday-Thursday, Camp Closed July 4 for the holiday; Pro-rated 4-Day Fee: \$101/\$156*
- WEEK #7** July 7-11
- WEEK #8** July 14-18
- WEEK #9** July 21-25
- WEEK #10** July 28-Aug 1  
*Last week for Jullion, Manitou, Phillippi & Catalpa*
- WEEK #11** Aug 4-8  
*Cassia, Ivywild, Elm Grove, Eagle Rock, Winstead & Sunset Only*

## PERFORMING ARTS

### CHEER CAMP – Beginner

**AGES 6-10** Cheerleading is a great way to encourage teamwork, leadership and build confidence. Your cheer star will learn a variety of cheers, hand and body movements and jumping techniques, all stunt-free. Our week will end with a performance where each cheerleader shines. Camp will meet near the Gene Harris Bandshell.

### THEATER CAMP – STAGE SPROUTS

**AGES 6-8** Young performers will explore the exciting basics of improvisation, including character, relationships, objectives and location, while building confidence in acting fundamentals like stage presence and

projection. We'll laugh and learn through engaging activities and games designed to spark imagination and teamwork. On the final day, parents are invited to watch a special "showcase" of improv games during the last hour of class. Remember to pack snacks and water so we can stay energized for the spotlight!

### THEATER CAMP – RISING STARS

**AGES 9-12** This week-long program dives into advanced acting skills using scripts to explore character goals, obstacles and tactics. Performers will also sharpen improvisation skills, building on essentials like relationships and location. Through engaging activities and script work, students will develop confidence, stage presence and the ability to bring characters to life. On the final day, parents are invited to a special "showcase" of improv games during the last hour of class. Be sure to pack snacks and water!

## RECREATION

### NEW FIELD HOCKEY CAMP – Beginner

**AGES 6-12** Experience the global sport of Field Hockey in partnership with Treasure Valley Youth Sports and USA Field Hockey. Learn basics like stick-handling and passing in a game-based environment. Perfect for young athletes looking for a fast-paced sport that focuses on teamwork and sportsmanship!

### NEW FLAG RUGBY CAMP – Beginner

**AGES 6-12** Crouch, bind and set into a thrilling Flag Rugby experience in partnership with Treasure Valley Youth Sports, Imagine Rugby and Major League Rugby. Focus is on fun, safety and fundamental skills like passing and flag-pulling with emphasis on teamwork and sportsmanship. We offer a great mix of exciting sport challenges and character development through memorable Flag Rugby moments.

### LEARN TO SKATE SUMMER CAMP

**AGES 5-12** "It's Great to Skate!" Camp includes skate rental, instruction from certified instructors, games, friendship and fun in a secure, family-friendly environment. Current Learn to Skate USA® Membership Required. Receive a camp T-shirt.

### ROCK CLIMBING CAMP

**AGES 6-16** Learn the fundamentals of climbing on our 45-foot tall roped walls and 13 foot bouldering walls. Learn climbing basics and develop technique, strength and endurance skills. Staff will help kids understand safety and gain confidence while playing games, participating in activities and having a great time. Camps will be held at The Commons Climbing Gym.



Theater Camp

# SUMMER CAMPS CONT'D

AGE	CLASS	DAY	TIME	DATE	LOCATION	INSTRUCTOR	FEE RES/NR	ACTIVITY#
OUTDOOR CONT'D								
6-11*	SUMMER PLAYCAMP – Cassia Park**	M-F	7:30AM-5:30PM	Various Weeks	Cassia Park	Staff	\$126/\$194.75	413500
	SUMMER PLAYCAMP – Catalpa Park				Catalpa Park			413507
	SUMMER PLAYCAMP – Eagle Rock Park**				Eagle Rock Park			413501
	SUMMER PLAYCAMP – Elm Grove Park**				Elm Grove Park			413502
	SUMMER PLAYCAMP – Ivywild Park**				Ivywild Park			413503
	SUMMER PLAYCAMP – Jullion Park				Jullion Park			413504
	SUMMER PLAYCAMP – Manitou Park				Manitou Park			413509
	SUMMER PLAYCAMP – Sunset Park**				Sunset Park			413505
	SUMMER PLAYCAMP – Winstead Park**				Winstead Park			413506
	SUMMER PLAYCAMP – Phillippi Park				Phillippi Park			413508
PERFORMING ARTS								
6-8	STAGE SPROUTS	Tu-F	11AM-2PM	May 27-30	Fort Boise CC	Lexi Johns/ Parker Henley	\$84/\$126.96	412108-01
		M-F		June 23-27				412108-02
				July 21-25				412108-03
6-10	CHEER CAMP – Beginner	M-F	9AM-12PM	June 23-27 July 14-18	Julia Davis Park	Staff	\$103.50/\$157.20	419712-01 419712-02
9-12	RISING STARS	M-F	11AM-2PM	June 9-13	Fort Boise CC	Lexi Johns/ Parker Henley	\$103.50/\$157.20	412109-01
				July 7-11				412109-02
				Aug 4-8				412109-03
RECREATION								
5-12	LEARN TO SKATE SUMMER CAMP (Beginner – Basic 4)	M-Th	9-10:30AM	July 7-10	Idaho IceWorld	Staff	\$241	461200-01
6-12	FIELD HOCKEY CAMP – Beginner	M-F	9AM-12PM	July 7-11	Molenaar Park	Staff	\$103.50/\$157.20	420714-01
			1-4PM					420714-02
6-12	FLAG RUGBY CAMP – Beginner	M-F	9AM-12PM	June 2-6	Ann Morrison Park	Staff	\$103.50/\$157.20	420712-01
				July 28-Aug 1				420712-02
6-8	ROCK CLIMBING CAMP	M-F	8:30AM-12:30PM	June 23-27	The Commons 4795 W. Emerald St.	Staff	\$137/\$208.60	419008-01
July 21-25				419008-02				
9-16				Aug 4-8				419007-01

\*Camp is open to youth going into 1st-6th grade \*\*Camp will be held through Aug 9



Rock Climbing Camp

# SUMMER CAMPS CONT'D

## STEM

### ENKIDS STEM – Science Wonders Workshop

**AGES 5-7** Dive into the world of STEM through hands-on learning and age-appropriate activities! Fun-filled sessions introduce simple chemistry reactions, exciting physics experiments like creating homemade volcanoes, building water filtration systems, exploring sound waves and more. With each activity designed to engage their curiosity, kids will develop early problem-solving skills, foster creativity and build a love for science and discovery – all while having fun!

### ENKIDS STEM – Explorers Lab

**AGES 8-12** We will inspire curiosity and creativity through engaging, hands-on learning experiences. From building simple machines to exploring chemical reactions and understanding forces of nature, your child will gain practical knowledge and problem-solving skills. Classes are designed to make learning fun while developing critical thinking, teamwork and a love for discovery!

### LEGO® EV3 MINDSTORM BATTLE BOTS

**AGES 9-12** Come explore the fun with Legos®, sensors, and motors to build and create EV3 Mindstorm projects. This includes Boogie Bots, Robo-Bots and more. Be prepared to program your Bots on Ev3 software or the Lego® master brain itself and get ready to battle til the end!

### LEGO® ANIMATION

**AGES 8-12** Create and build your own mini movie set out of Legos® and create your own animated movie! Use technology to make that perfect Lego® animated movie with complete editing capabilities, effects, music and narration all through iMovie and Stop Motion. Participants will receive a video link to keep/share.

### LEGO® ENGINEERING

**AGES 6-9** Build and explore gearing mechanisms and motorized machines, calibrate and capture wind, experiment with balanced and unbalanced forces and friction, measure distance, time, speed, weight and much more! Activities include Lego® cranes, ratchet fishing poles to go Lego® fishing and a gear-changing racecar.

### LEGO® SPIKE

**AGES 9-12** Check out this fun way to combine your love of Legos® with easy coding. Spike has colorful Lego® building elements, easy to use hardware, and an intuitive drag and drop coding language based on Scratch. Spike Prime will engage kiddos through playful learning activities to think critically and solve complex problems, regardless of their learning level.

### LEGO® WE DO ROBOTICS 2.0

**AGES 6-9** Attention all Lego® lovers! In this new robotics class kids will learn and explore using Legos® and create, document and share their Lego® projects with each other. Come build Milo the space rover and help him create a base on the moon, a Lego® car to learn about speed, a Lego® frog to learn their metamorphosis.

### NEW STEM IN THE SAGEBRUSH

**AGES 9-12** Get hands-on with environmental STEM concepts through this partner camp with BSU's Institute for Microelectronics Education and Research. Explore real science and technology applications relevant to the monitoring and maintenance of our local ecosystems. Campers will spend time both indoors and outdoors and should dress for the weather. Wear sturdy, closed-toed shoes and pack a water bottle, snack and lunch.

### NEW WATERSHED SUMMER DAY CAMP

**AGES 10-12** Join The WaterShed for a week of outdoor science summer camp! Learn about water quality, local ecology and climate while participating in hands on outdoor science activities. Look for aquatic bugs in the river, learn about renewable energy, participate in a stewardship project and much more.



Lego Animation

AGE	CLASS	DAY	TIME	DATE	LOCATION	INSTRUCTOR	FEE RES/NR	ACTIVITY#
SCIENCE								
5-7	ENKIDS STEM – Science Wonders Workshop	Tu	4-5PM	May 27-June 24 July 8-Aug 5	Dick Eardley SC	ENKIDS	\$39.50/\$57.40	419497-01 419497-02
6-9	LEGO® ENGINEERING	M-F	1-2:30PM	July 7-11	Whitney CC	Jackie Stafford	\$54.75/\$81.60	419420-01
6-9	LEGO® WE DO ROBOTICS	M-F	9-11AM	July 21-25	Whitney CC	Jackie Stafford	\$71/\$106.80	419311-01
8-12	ENKIDS STEM – Explorers Lab	Tu	5:30-6:30PM	May 27-June 24 July 8-Aug 5	Dick Eardley SC	ENKIDS	\$39.50/\$57.40	419498-01 419498-02
8-12	LEGO® ANIMATION	M-F	9AM-12PM 12-3PM	June 2-6 July 7-11 Aug 4-8	Whitney CC	Jackie Stafford	\$103.50/\$157.20	419419-01 419419-02 419419-03
9-12	LEGO® EV3 MINDSTORM BATTLE BOTS	M-F	9AM-12PM	June 23-27	Whitney CC	Jackie Stafford	\$103.50/\$157.20	419318-01
9-12	LEGO® SPIKE	M-F	9-11AM	Aug 4-8	Whitney CC	Jackie Stafford	\$71/\$106.80	419319-01
9-12	STEM IN THE SAGEBRUSH	M-F	9AM-3PM	July 7-11	Foothills LC	Staff	\$151	425024-01
10-12	WATERSHED SUMMER DAY CAMP	M-F	9AM-4PM	July 7-11	The WaterShed	Staff	\$158.50/\$245.13	425020-01

# BOISE DEPOT OPEN HOUSES AND TOURS

2603 W Eastover Terrace



## GUIDED TOUR HOURS

Sundays  
Noon & 1:30 p.m.

## OPEN HOUSE HOURS

Sundays & Mondays  
11 AM – 5 PM  
(Closed legal holidays)

Come take a FREE tour of this historic building and grounds. All ages welcome!

# COMING SOON!

All of your Boise Parks and Recreation activities and passes – in the palm of your hand!

Download our new app – free and easy to use.



Visit: [CityOfBoise.org/registration-app](http://CityOfBoise.org/registration-app)

# PET WASTE POLLUTES THE BOISE RIVER



BAG IT



TRASH IT

[PartnersForCleanWater.org](http://PartnersForCleanWater.org)



# SUMMER CAMPS CONT'D

## ZOO

### REGISTRATION & FOZB DISCOUNT

#### Zoo Boise

Find more information on page 12.

### ANIMAL ABCs

**AGES 4-6** For a full class description, find more information on page 12.

### COLORFUL CRITTERS

**AGES 4-6** For a full class description, find more information on page 12.

### CREEPY CRAWLIES

**AGES 4-6** For a full class description, find more information on page 12.

### DR. ZOOLITTLE

**AGES 4-6** For a full class description, find more information on page 12.

### FUR-FEATHERS-SCALES

**AGES 4-6** For a full class description, find more information on page 12.

### JUNIOR ZOOKEEPING

**AGES 4-6** For a full class description, find more information on page 12.

### ZOO DETECTIVES

**AGES 4-6** For a full class description, find more information on page 12.

### ANIMAL AVENGERS

**AGES 7-9** Join the Animal Avengers at Zoo Boise to uncover the superpowers of the animal kingdom. From keen eyesight to acute hearing and extraordinary smells, campers will learn about the diverse ways animals survive and thrive in the wild. With exciting games, hands-on crafts, up-close animal encounters and a mission to protect wildlife, this camp is packed with adventure and fun!

### BEASTLY BUILDERS

**AGES 7-9** Discover the incredible homes and structures from feathered architects, industrious insects and engineering feats of mammals. Get ready to design, build and explore the architectural wonders of the animal kingdom.

### DR. ZOOLITTLE

**AGES 7-9** Learn the language of veterinarians and test your chops at skills like reading x-rays, cleaning teeth, and taking vital measurements. Visit with our hospital staff and do "rounds" around our zoo to learn more about the care provided for hundreds of animals!

### HERPETOLOGY EXPLORERS

**AGES 7-9** Is it smooth & moist or scaly & dry? We will spend the week immersed in herpetology: the study of reptiles and amphibians. Dive into the realm of snakes, turtles, frogs and more as we unravel the secrets of these incredible creatures. Between crafts, games and in-depth learning (dissections optional), you will meet our reptilian ambassadors.

### WILDLIFE FORENSICS 101

**AGES 7-9** Campers will delve into the complex world of animal mysteries, learning how to solve cases and examine clues, as a field biologist and in the "lab". From animal tracks to feathers, this interactive camp combines science and adventure, offering a hands-on exploration of wildlife forensics.

### WILD CREATIONS

**AGES 7-9** Explore the colors and textures of the animal kingdom, then use your imagination and creativity for crafting animal-inspired masterpieces, exploring various art techniques and adding some drama to your life. Every day will be a canvas for your "Wild Creations" to come to life!

### ZOOKEEPING 101

**AGES 7-9** What is it like to work at a zoo? Learn to design and create exhibits, make diets, identify scat, train animals, see animals get enrichment, meet zoo staff and find out how zoos and their guests are helping to protect animals in the wild.

### ZOOLOGICA: A Wild Adventure at Zoo Boise

**AGES 7-9** Explore the amazing diversity of the zoo's residents, from the smallest insects to the mightiest big cats. Learn what it takes to live in the wild. From "tracking animals" on a scavenger hunt to becoming wildlife detectives, campers will embark on exciting challenges, crafts, and animal encounters. Ready to unlock the mysteries of the animal kingdom and become an expert adventurer? Let's get wild!

### ART SAFARI

**AGES 10-12** Explore the colors and textures of the animal kingdom, then use your imagination and creativity for crafting animal-inspired masterpieces, exploring various art techniques, and adding some drama to your life.

### CONSERVATION CREW

**AGES 10-12** Join the Conservation Crew at Zoo Boise and become a wildlife hero! Research the challenges facing endangered species, explore native habitat, and learn how zoos contribute to global conservation. Through hands-on

activities, up-close animal encounters, and teamwork, campers will incorporate everything they've learned throughout the week and come up with creative solutions to develop a "Wildlife Protection Plan".

### FORENSIC EXPERTS

**AGES 10-12** How would you track tigers in the forests of Siberia? Enter the world of wildlife forensics through hands-on exploration using tools like field biologists. Can you figure out a mystery in the lab? Learn and use techniques to examine evidence in support of conservation.

### HERPETOLOGY EXPERTS

**AGES 10-12** Embark on an advanced journey into the intricate world of reptiles and amphibians at Zoo Boise! We kick off the week celebrating World Croc Day; this week-long expedition is custom-tailored for aspiring herpetologists who crave a deeper dive into the secrets of snakes, turtles, frogs and more. Prepare for hands-on experiences (DISSECTIONS!), in-depth learning and the chance to become a "certified" Herp Expert.

### MYTHICAL BEASTS

**AGES 10-12** From legendary beings to creatures of myth and fantasy, campers will journey around the world through captivating stories, imaginative crafts and encounters with the zoo's most extraordinary residents. A week of adventure to bring the magic of the animal kingdom to life!

### ZOO CAREERS

**AGES 10-12** Interested in a career working with animals? Learn all there is to know about zookeeping and explore other careers involving animals and wildlife conservation. Try your hand as a wildlife biologist, zoo veterinarian, wildlife educator, exhibit designer & creator and more!

### ZOOLOGY

**AGES 10-12** Unravel the web of life and explore the science of animals at Zoo Boise! Our future zoologists will study taxonomy (build a zoological family tree to uncover how species are related), animal behavior with enrichment projects, and creature features (adaptations) through zoo encounters, and hands-on activities (DISSECTION!) This camp offers an exciting blend of biology, ecology, and conservation science for curious minds ready to dig deeper into the animal kingdom!

# SUMMER CAMPS CONT'D

## ZOO YOUTH CAMPS WITH COMMUNITY PARTNERS

### WILDLIFE WORDS

**AGES 10-12** Calling all young wordsmiths and wildlife enthusiasts! Learn a new language through the eyes/ears/noses of animals to create a collection of reptilian, amphibian, and mammalian-inspired poems and short stories. Embark on a unique collaboration between The Cabin and Zoo Boise with our "Wildlife Words" camp. This week-long literary adventure is designed for aspiring writers who are passionate about nature where words and wildlife come together. Begin your mornings

with a teacher-writer at The Cabin to hone your creative writing skills. After a sack lunch in the park, you'll head to Zoo Boise for animal observations and explorations to add to your creations! **Register online at [thecabinidaho.org/camps](http://thecabinidaho.org/camps) or call 208-331-8000. Morning drop-off & check-in at The Cabin with afternoon pick up at Zoo Boise.**

### PARK EXPLORERS

**AGES 7-11** Explore Julia Davis Park! Visit a different cultural institution each day. Partners include Boise Art Museum, Zoo Boise, Idaho State Museum and the Discovery Center of Idaho. A detailed schedule will be provided. Participants begin and end each day at the

Idaho State Museum. **Registration required through Discovery Center of Idaho at [dcidaho.org](http://dcidaho.org) and registration deadline is June 13.**

### ZOO CAMPS WITH COMMUNITY PARTNERS

Members and annual pass-holders of participating community partner organizations may receive a discounted rate for camps.

Please indicate organization membership on the registration forms.

AGE	CLASS	DAY	TIME	DATE	LOCATION	FEE RES/NR	ACTIVITY#
<b>ZOO</b>							
4-6	ANIMAL ABCs	M-F	9AM-12PM	Aug 4-8	Zoo Boise	\$180*	430411-01
4-6	COLORFUL CRITTERS	M-F	9AM-12PM	June 23-27 July 14-18	Zoo Boise	\$180*	430883-01 430883-02
4-6	CREEPY CRAWLIES	M-F	9AM-12PM	July 7-11	Zoo Boise	\$180*	430412-01
4-6	DR. ZOOLITTLE	M-F	9AM-12PM	June 2-6	Zoo Boise	\$180*	430404-01
4-6	FUR-FEATHERS-SCALES	M-F	9AM-12PM	June 9-13	Zoo Boise	\$180*	430402-01
4-6	JUNIOR ZOOKEEPING	M-F	9AM-12PM	June 16-20 July 21-25	Zoo Boise	\$180*	430408-01 430408-02
4-6	ZOO DETECTIVES	M-F	9AM-12PM	July 28-Aug 1	Zoo Boise	\$180*	430401-01
7-9	ANIMAL AVENGERS	M-F	9AM-4PM	June 16-20	Zoo Boise	\$300*	430416-01
7-9	BEASTLY BUILDERS	M-F	9AM-4PM	July 7-11	Zoo Boise	\$300*	430700-01
7-9	DR. ZOOLITTLE	M-F	9AM-4PM	June 16-20 July 7-11 July 28-Aug 1	Zoo Boise	\$300*	430407-01 430407-02 430407-03
7-9	HERPETOLOGY EXPLORERS	M-F	9AM-4PM	June 2-6 June 23-27	Zoo Boise	\$300*	430801-01 430801-02
7-9	WILDLIFE FORENSICS 101	M-F	9AM-4PM	July 21-25	Zoo Boise	\$300*	430418-01
7-9	WILD CREATIONS	M-F	9AM-4PM	June 2-6 July 28-Aug 1	Zoo Boise	\$300*	430410-01 430410-02
7-9	ZOOKEEPING 101	W-F M-F	9AM-4PM	May 28-30 June 9-13 July 14-18 Aug 4-8	Zoo Boise	\$180.40* \$300*	430405-01 430405-02 430405-03 430405-04
7-9	ZOOLOGICA	M-F	9AM-4PM	June 23-27	Zoo Boise	\$300*	430403-01
10-12	ART SAFARI	M-F	9AM-4PM	June 9-13	Zoo Boise	\$300*	430423-01
10-12	CONSERVATION CREW	M-F	9AM-4PM	July 7-11	Zoo Boise	\$300*	430918-01
10-12	FORENSIC EXPERTS	M-F	9AM-4PM	July 14-18	Zoo Boise	\$300*	430419-01
10-12	HERPETOLOGY EXPERTS	M-F	9AM-4PM	June 16-20	Zoo Boise	\$300*	430810-01
10-12	MYTHICAL BEASTS	M-F	9AM-4PM	July 21-25	Zoo Boise	\$300*	430406-01
10-12	ZOO CAREERS	M-F	9AM-4PM	June 2-6 June 23-27 July 28-Aug 1	Zoo Boise	\$300*	430409-01 430409-02 430409-03
10-12	ZOOLOGY	M-F	9AM-4PM	Aug 4-8	Zoo Boise	\$300*	430422-01
<b>ZOO YOUTH CAMPS WITH COMMUNITY PARTNERS</b>							
7-11	PARK EXPLORERS	M-F	9AM-4PM	June 23-27	Varies	\$450	<a href="http://dcidaho.org">dcidaho.org</a>
10-12	WILDLIFE WORDS	M-F	9AM-4PM	July 7-11	Cabin/Zoo Boise	\$350**	<a href="http://thecabinidaho.org/camps">thecabinidaho.org/camps</a>

\*This activity qualifies for the FoZB discount \*\*FoZB or The Cabin members can receive a discount, contact your member institution for a discount code



## TEENS

(AGE 13-17)

### ART

#### DRAWING & PAINTING

**AGES 12-17** Class focuses on beginning and intermediate drawing techniques. Students will explore a variety of drawing and painting mediums including pen, pencil, charcoal, pastel, watercolor and acrylics.

#### POTTERY

**AGES 12-17** Create original pots by forming clay on an electric potter's wheel. Students will also make more advanced hand-built projects, receive individualized instruction on wheel-thrown pottery basics and learn about glazing and firing methods.

*All materials are provided. 15 years and up can now take adult art classes. Please visit Adult Art for more info.*

#### POTTERY FOR KIDS

**AGES 9-14** Create original pots by forming clay on an electric potter's wheel and make more advanced hand-built projects. Learn how to apply colored glazes onto masterpieces.

AGE	CLASS	DAY	TIME	DATE	LOCATION	INSTRUCTOR	FEE RES/NR	ACTIVITY#
9-14	POTTERY FOR KIDS	M	9-10:30AM	June 2-July 14*	Fort Boise CC	Temple Gladstarr	\$89.60/\$132.50	402728-01
			11AM-12:30PM					402728-02
		Tu	3-4:30PM	June 3-July 15*		Sabrina Valdivia		402728-03
		W	1-2:30PM	June 4-July 16*		Temple Gladstarr		402728-04
			3-4:30PM					402728-05
		Th	3-4:30PM	June 5-July 17*		Sabrina Valdivia		402728-06
		F	1-2:30PM	June 6-July 18*				402728-07
			3-4:30PM					402728-08
12-17	DRAWING & PAINTING	Tu	3-4:30PM	June 3-July 15*	Fort Boise CC	Chris Miller	\$79/\$121.90	402745-01
12-17	POTTERY	M	3-4:30PM	June 2-July 14*	Fort Boise CC	Sabrina Valdivia	\$89.60/\$132.50	402723-01

\*No class June 30-July 4

### ENVIRONMENTAL EDUCATION

#### NEW FRIDAYS ON THE FARM

**AGES 14+** These new workshops bring farmers and educators together for a morning of hands-on training on a variety of topics relevant to urban farmers, foodies and naturalists. Explore the wonders of Spaulding Ranch and learn new skills you can apply at home on your own. This opportunity is made possible through a collaboration with University of Idaho Extension,

Cultivating Success Idaho, the Idaho Farmer Veteran Coalition Chapter and City of Boise. For more information, contact Ariel Agenbroad [ariel@uidaho.edu](mailto:ariel@uidaho.edu).

#### WATERSHED - Tour Tuesdays

**AGES 5+ & ADULT** For a full class description, find more information on page 15.

#### WATERSHED WEEKEND

**ALL AGES + ADULT** For a full class description, find more information on page 15.

#### WATERSHED WEDNESDAY DROP-IN PROGRAM

**ALL AGES + ADULT** For a full class description, find more information on page 15.

## ENVIRONMENTAL EDUCATION CONT'D

AGE	CLASS	DAY	TIME	DATE	LOCATION	FEE	ACTIVITY#
5+ & Adult	WATERSHED – Tour Tuesdays	Class information on page 15					
All Ages + Adult	WATERSHED WEEKENDS	Class information on page 15					
14+	FRIDAYS ON THE FARM – Exploring Spaulding Ranch	F	9-11AM	May 23	Spaulding Ranch	FREE	424053-01
	FRIDAYS ON THE FARM – Tending Your Living Soil		9AM-12PM	May 30		\$16.75	424053-02
	FRIDAYS ON THE FARM – Conserving and Caring for Water on Urban Farms			June 6			424053-03
	FRIDAYS ON THE FARM – Welcoming Pollinators and Beneficial Insects			June 20			424053-04
	FRIDAYS ON THE FARM – Harvest Heroes: Mobilizing Veterans to Feed Our Communities			July 11		FREE	424053-05
	FRIDAYS ON THE FARM – Caring for Your Home or Community Orchard			July 25		\$16.75	424053-06

## GOLF

### GOLF LESSONS

**AGES 7-13** Classes will cover full-swing, stance, grip, short game, chipping and putting. All classes are open to any skill level from beginner to advanced. Clubs will be provided for students during class time.



Golf Lessons

AGE	CLASS	DAY	TIME	DATE	LOCATION	FEE	ACTIVITY#
QUAIL HOLLOW							
7-13	GOLF LESSONS – Quail Hollow	Tu-Th	10:40AM-12PM	May 27-29	Quail Hollow GC	\$89	470004-01
			9-10:20AM	June 3-5			470004-02
				June 10-12			470004-03
			10:40AM-12PM	June 24-26			Quail Hollow GC
			4:15-5:15PM	Aug 12-14	470004-05		
				Aug 19-21	470004-06		
				Aug 26-28	470004-07		
				Sept 2-4	470004-08		
10-17	GOLF LESSONS – Quail Hollow	Tu-Th	9-10:20AM	July 8-10	Quail Hollow GC	\$89	470005-01
				July 29-31			470005-02
WARM SPRINGS							
7-13	GOLF LESSONS – Warm Springs	Tu-Th	10:40AM-12PM	May 27-29	Warm Springs GC	\$89	480004-01
			9-10:20AM	June 3-5			480004-02
				June 10-12			480004-03
			10:40AM-12PM	June 24-26			480004-04
				July 8-10			480004-05
			9-10:20AM	July 29-31			480004-06
			10:40AM-12PM	Aug 5-7			480004-07
			4:15-5:15PM	Aug 12-14	Warm Springs GC	\$79	480004-08
				Aug 19-21			480004-09
				Aug 26-28			480004-10
				Sept 2-4			480004-11
10-17	GOLF LESSONS – Warm Springs	Tu-Th	10:40AM-12PM	June 17-19	Warm Springs GC	\$89	480005-01
				July 15-17			480005-02

## PERFORMING ARTS

### NEW ENGLISH COUNTRY DANCE FOR TEENS – Beginner

**AGES 12-17** Do you want to learn how to dance like they do in *Pride and Prejudice* or *Bridgerton*? English Country Dancing is your answer! English Country Dancing is a Victorian-style partner dance. Each week we will learn a different dance that was choreographed as early as the 1500s and learn the proper dance etiquette for this particular style of dance. Sign up solo or with a partner. If the group is comfortable enough to switch partners, we will give that a try. Come dressed comfortably and ready to move!

### HIP HOP

**AGES 12-15** Hip Hop is a fun high-energy dance style that will have everyone up and moving! Music is fun and age-appropriate. Come ready to learn some cool new moves.

### TAP – Musical Theater

**AGES 15+** Tap is an energetic form of dance that focuses on rhythm and percussion. Classes will include across-the-floor exercises that teach dynamics, phrasing and musicality, along with choreography and improvisation. Dancers will develop coordination, clarity and rhythm with musical theater emphasis.



### PICNIC IN THE PARK

Monday-Friday; June 2-Aug 8  
(except 6/19, 7/4)

12 – 12:30 P.M.

Cassia, Ivywild, Phillippi, Sunset,  
and Winstead Parks



Hip Hop

AGE	CLASS	DAY	TIME	DATE	LOCATION	INSTRUCTOR	FEE RES/NR	ACTIVITY#
12-15	HIP HOP	Th	6:45-7:30PM	May 29-Jun 26*	Fort Boise CC	Lucy Singer	\$20.52/\$31.24	412023-01
				Jul 10-Aug 7			\$25.40/\$38.80	412023-02
12-17	ENGLISH COUNTRY DANCE – Beginner	F	6-7PM	May 30-Jun 27	Fort Boise CC	Annie Hocking	\$33.50/\$51.40	411545-01
				Jul 11-Aug 8				411545-02
15+	TAP – Musical Theater	W	6:15-7:00PM	May 28-June 25	Fort Boise CC	Shannon Peterson	\$25.40/\$38.80	412114-01
				July 9-Aug 6				412114-02

\*No class June 19



## IDAHO TENNIS ASSOCIATION

### JUNIOR TENNIS

Looking to get started with junior tennis in the Treasure Valley? The Idaho Tennis Association offers free introduction to tennis classes, tournaments, Junior Social Tennis and other play/learning opportunities.

See website for information or contact Ryan Stewart, [rstewart@idtennis.com](mailto:rstewart@idtennis.com) or 208-322-5150 ex. 206.

### ADULT SOCIAL TENNIS

New to tennis or an experienced player who wants to play without the structure of USTA leagues? Social tennis is for you! An on-court instructor organizes live match play and provides tips to improve your game.

See website for information or contact Lori Griffel at [lgriffel@idtennis.com](mailto:lgriffel@idtennis.com) or call 208-322-5150 ex. 207.

**IDTENNIS.COM**



## LOOKING FOR A GREAT SUMMER JOB?

**BE A LIFEGUARD!**



**BE A LEADER | EARN MONEY | SAVE LIVES**

Interested in becoming a lifeguard with the City of Boise? Register today to get certified. Classes fill up quickly.



**FOR MORE INFORMATION**  
208-608-7685 | TTY 800-377-3529  
[mhhernandez@cityofboise.org](mailto:mhhernandez@cityofboise.org)  
[CITYOFBOISE.ORG/LIFEGUARD](http://CITYOFBOISE.ORG/LIFEGUARD)

## NEED A PILE OF COMPOST?



### APPLY FOR A COMMUNITY COMPOST GIVEBACK DELIVERY!

Neighborhoods, community organizations and groups of at least five homes with compost service can apply. If approved, the City of Boise will deliver approximately 20 cubic yards of compost at no cost. Applying compost to your lawn, garden beds and vegetable gardens can restore soils, save water and grow nutritious food.

Learn more and apply today at [cityofboise.org/compost](http://cityofboise.org/compost)



TICKETS MAY BE AVAILABLE AT THE DOOR, BUT SPACE IS LIMITED.

### JULY 11 IVYWILD POOL

2250 S Leadville Ave,  
Boise, ID 83706

### AUGUST 1 BORAH POOL

801 Aurora Dr,  
Boise, ID 83704

**\$5 per person** (includes pizza and raffle ticket)  
8:30 - 10 p.m.  
Entering 7th - 12th grade / Ages 12 - 18  
School ID or age verification maybe required  
Purchase tickets online or call:  
(208) 608-7680 TTY: (800) 377-3529



## SPORTS/FITNESS

### BASKETBALL – Drop-In

**AGES 12-17** Calling all youth basketball players! Looking to keep your skills this summer? Our gym is open for you. Basketballs are provided or bring your own. No pre-registration necessary.

### DISC GOLF – Beginner

**AGES 13-17** Learn the history, etiquette, rules and endless possibilities of Disc Golf. Participants are encouraged to practice good sportsmanship, safety-first mentality, and most of all HAVE FUN! Whether practicing technique, friendly competition, or designing your own disc golf hole, every player will contribute in a fun and positive way. Participants will meet at Ann Morrison Park near the tennis courts. This clinic is designed by Lawrence Archer, supported by McU Sports, Gem Discs and Disc Golf Strong. Fee includes a disc golf starter set with bag and 3 discs (driver, midrange, putter) provided by McU Sports. Questions, please contact Clay Lee, [cllee@cityofboise.org](mailto:cllee@cityofboise.org) or 208-608-7680.

### NEW LONGBOARDING – BEGINNER

**AGES 12-16+** Come explore something new or improve your longboarding skate skills. These camps explore Boise, greenbelt, parking lots, and hills. We will teach you how to push, turn, control your speed, and several ways to stop. Bring your longboard or borrow one from us! Helmets are required. Knee/elbow pads and crash pants are encouraged. Parents are welcome to join in on the learning. Contact Clay Lee with questions, [cllee@cityofboise.org](mailto:cllee@cityofboise.org). Class will meet in Ann Morrison Park (look for us near the Old Timers Shelter).

#### GOAL!

### Hockey Learn to Play

*Find more information on page 6.*

#### ICE SKATING

### Learn to Skate

*Find more information on page 6.*

Check out the curriculum for each level at [learntoskateusa.com](http://learntoskateusa.com)

#### PROGRAM

### Tennis

Instructor reserves the right to move teens to the appropriate level.



Disc Golf

### MARTIAL ARTS – Karate Shotokan – Mixed Level

**AGES 13+** Learn traditional Shotokan Karate including dojo etiquette, warm-up, Kihon, Katas and Kumite. Class will focus on Kihon or basic techniques (blocks, punches, kicks and stances) and Katas or prearrange forms (formal exercise) and Kumite or sparring as students progress.

### VOLLEYBALL – Drop-In

**AGES 12-17** Calling all youth volleyball players! Improve your skills this summer. Our net and gym are open for you to drop-in. Volleyballs are provided or bring your own. No pre-registration is necessary.

### ICE HOCKEY

#### HOCKEY LEARN TO PLAY 1 (H1) Beginners

**AGES 8-17** For a full class description, find more information on page 6.

#### HOCKEY LEARN TO PLAY 2 (H2) Prerequisite: Hockey Learn to Play 1 (H1)

**AGES 8-17** For a full class description, find more information on page 6.

#### HOCKEY LEARN TO PLAY 3 (H3) Prerequisite: Hockey Learn to Play 2 (H2)

**AGES 8-17** For a full class description, find more information on page 6.

#### HOCKEY LEARN TO PLAY 4 (H4) Prerequisite: Hockey Learn to Play 3 (H3)

**AGES 8-17** For a full class description, find more information on page 6.

### ICE SKATING

#### ICE SKATING – Pre-Free Skate (Prerequisite Basic 6 or Teen/Adult 6)

**AGES 7+** For a full class description, find more information on page 18.

#### ICE SKATING – Free Skate 1-4

**AGES 7+** For a full class description, find more information on page 18.

#### ICE SKATING – Teens and Adults

**AGES 13+** Teen and Adult skaters will enjoy these classes which follow the more progressive Learn to Skate USA Adult curriculum. Beginners through experienced recreation skaters will receive instruction appropriate to their skill levels. Level placement will take place at the first class if skater is uncertain where they fit in. Instruction will include the skills outlined in the Adult 1-6 curriculum found at [LearntoSkateUSA.com](http://LearntoSkateUSA.com). A current Learn to Skate membership is required to register.

### TENNIS

#### TENNIS – Hitters

**AGES 12-15** Class provides an opportunity for intermediate level teenage players to progress their skills in a fun and competitive environment. Players must have prior experience and aspirations of playing Jr. High and High School tennis. Stroke development, footwork, doubles and singles strategies will all be taught. Lessons at Ann Morrison Park will have match play on Wednesdays/Thursdays letting players develop areas of strength in their game.

# SPORTS/FITNESS CONT'D

## TENNIS COMPETITION PLAY – All Levels

**AGES 12-18** This program is designed for competition play. The ability to play full court tennis matches is required to enroll. Students will be placed in the appropriate level the day of competition play. Players need permission from the academy coach, Duane Stotland before registering. For questions regarding competition play, please call Kerri Porritt at 208-608-7683.

## TENNIS HIGH SCHOOL – Varsity Level

**AGES 14-18** High School Varsity Level program is for players who are playing high school varsity tennis. This is an intense program designed for competitive high school players. On court drills, will include point play, live ball drills, fitness drills, and mental toughness skills. Players will need permission from academy coach Duane Stotland before registering.



**REGISTER FOR CLASSES  
STARTING AT 7AM:  
[cityofboise.org/parks](http://cityofboise.org/parks)**

**MARCH 31 (Residents)**

**APRIL 2 (Non-residents)**

AGE	CLASS	DAY	TIME	DATE	LOCATION	FEE RES/NR	ACTIVITY#
7+	ICE SKATING – Pre-Free Skate (Prerequisite Basic 6 or Teen/Adult 6)	W	6:45-7:15PM	May 14-June 25	Idaho IceWorld	\$141/7 classes	461010-01
7+	ICE SKATING – Free Skate 1-4	W	6:45-7:15PM	May 14-June 25	Idaho IceWorld	\$141/7 classes	461100-01
8-17	HOCKEY LEARN TO PLAY 1 (H1) Beginners	Tu	7:30-8:30PM	May 13-July 1	Idaho IceWorld	\$241/8 classes	460004-01
8-17	HOCKEY LEARN TO PLAY 2 (H2) Prerequisite: Hockey Learn to Play 1 (H1)	Tu	7:30-8:30PM	May 13-July 1	Idaho IceWorld	\$241/8 classes	460005-01
8-17	HOCKEY LEARN TO PLAY 3 (H3) Prerequisite: Hockey Learn to Play 2 (H2)	Tu	7:30-8:30PM	May 13-July 1	Idaho IceWorld	\$241/8 classes	460006-01
8-17	HOCKEY LEARN TO PLAY 4 (H4) Prerequisite: Hockey Learn to Play 3 (H3)	Tu	7:30-8:30PM	May 13-July 1	Idaho IceWorld	\$241/8 classes	460007-01
12-15	LONGBOARDING – BEGINNER	Tu, Th	7-8PM	June 10-26 July 15-31	Ann Morrison Park	\$50/\$71.48	419704-03 419704-04
12-15	TENNIS – Hitters: Ann Morrison Park	Tu, Th M, W Tu, Th M, W Tu, Th	10:30AM-12PM/9-11AM	May 27-June 12 June 2-25 June 24-July 17 July 7-30 July 22-Aug 7	Ann Morrison Park	\$57.28/\$88.24 \$76.04/\$117.32 \$57.28/\$88.24	450014-01 450014-02 450014-03 450014-04 450014-05
12-15	TENNIS – Hitters: Camel's Back Park	M-Th	9-10AM 8-9AM	June 16-26** July 7-17	Camel's Back Park	\$44.75/\$68.83 \$51/\$78.52	450023-01 450023-02
12-15	TENNIS – Hitters: Fairmont Park	M-Th	10-11AM	June 2-12 June 16-26** July 7-17 July 21-31	Fairmont Park	\$51/\$78.52 \$44.75/\$68.83 \$51/\$78.52	450033-01 450033-02 450033-03 450033-04
12-17	BASKETBALL – Drop-In	Tu, Th	1-2:30PM	June 3-Aug 7**	Fort Boise CC	\$3.50/day	Drop-In
12-17	VOLLEYBALL – Drop-In	M, W	1PM-2:30PM	June 2-Aug 6	Fort Boise CC	\$3.50/day	Drop-In
12-18	TENNIS – Competition Play	Sa	12-3PM	June 7 June 28 July 19 Aug 2 Sept 6	Borah High School	\$19.75/\$30.07	450017-01 450017-02 450017-03 450017-04 450017-05
13-17	DISC GOLF – Beginner	Tu-F	1-4PM	May 27-30	Ann Morrison Park	\$91/\$124	420455-02
13+	TEEN and ADULT 1 (Beginners)	Th	5:45-6:15PM	May 15-June 26	Idaho IceWorld	\$141/7 classes	461101-01
13+	TEEN and ADULT 2 (Prerequisite Teen/Adult 1)	Th	5:45-6:15PM	May 15-June 26	Idaho IceWorld	\$141/7 classes	461101-02
13+	TEEN and ADULT 3 (Prerequisite Teen/Adult 2)	Th	5:45-6:15PM	May 15-June 26	Idaho IceWorld	\$141/7 classes	461101-03
13+	TEEN and ADULT 4 (Prerequisite Teen/Adult 3)	Th	6:15-6:45PM	May 15-June 26	Idaho IceWorld	\$141/7 classes	461101-04
13+	TEEN and ADULT 5 (Prerequisite Teen/Adult 4)	Th	6:15-6:45PM	May 15-June 26	Idaho IceWorld	\$141/7 classes	461101-05
13+	TEEN and ADULT 6 (Prerequisite Teen/Adult 5)	Th	6:15-6:45PM	May 15-June 26	Idaho IceWorld	\$141/7 classes	461101-06
13+	MARTIAL ARTS – Karate Shotokan – Mixed Level	M, W	5:30-7:30PM	May 5-June 30* July 2-Aug 27	Dick Eardley SC	\$65/\$100.20 \$69/\$106.40	420334-01 420334-02
14-18	TENNIS HIGH SCHOOL –Varsity Level	Tu	7:30-9PM	June 3-July 1 July 8-29	Ann Morrison Park	\$94.75/\$146.30 \$76/\$117.24	450016-01 450016-02
16+	LONGBOARDING – BEGINNER	Tu, Th	8-9PM	June 10-26 July 15-31	Ann Morrison Park	\$50/\$71.48	419704-05 419704-06

\*No class May 26 \*\*No camp/closed June 19

## SUMMER CAMPS

### ART

#### ART CAMP

**AGES 12-17** In this week-long camp, students can be a full-time artist! Create one-of-a-kind projects in clay, painting, drawing, sculpture and more. Students will take a field trip each day to local art destinations including galleries, Boise Art Museum and the Boise Arts & History Department. All materials are provided.

### CULINARY

#### FARM-TO-FORK CULINARY CAMP

**AGES 9-14** Join us in the BUGS kitchen and garden as we create meals that include fresh garden produce harvested from our education garden. Campers will learn cooking basics such as knife skills, sautéing, baking, and prepare a fresh garden lunch each day. Camp themes repeat each week, but the garden changes throughout the summer for new experiences.

#### ADVANCED CULINARY TECHNIQUES

**AGES 13-18** Young chefs who already have the kitchen fundamentals down will learn more advanced skills and methods to take them to the next level in their culinary confidence. We will practice new techniques through advanced recipes in scratch cooking utilizing the garden to table approach.

### OUT AND ABOUT CAMP

#### OUT & ABOUT CAMP

**AGES 12-15** Built around brain development for middle-school youth, Out & About camps have a later start time, a variety of activities, opportunities for adventure and free time. Each day includes ice breakers, games and outings, plus time to relax and connect with new friends. Please bring lunch, a water bottle and sunscreen. Though some day trips will be based around food, campers should bring their own lunch. Campers can attend a specific day that best piques their interest or attend all week long!

**MOVE IT MONDAYS:** Attend a local attraction based around moving your body! Trips may include visits to a trampoline park, pool, obstacle course or ice rink. Come prepared to move!

**TASTY TUESDAYS:** Like to cook, bake or watch cooking shows? Campers will go to a local shop, then try their own hand at making it themselves. Will you win Cupcake Wars or be the next Master Chef? Where are the best places to get treats locally?

**WILD WEDNESDAYS:** Explore attractions created by Mother Nature, hike Stack Rock, explore Bogus, plunge into Lucky Peak or geocache in downtown Boise. Have a blast in outdoor Idaho!

**THINKING THURSDAYS:** School's out but your brain isn't! Join us for fun activities that use your brain. Escape rooms, planetariums, STEM challenges, history tours, scavenger hunts and more mind-blowing trips.

**FIT & FOODIE FRIDAYS:** Join us for fitness-based activities that will get your heart rate up, combined with a quest to discover Boise's best cuisine. Who has the best pizza, ice cream, pie or burgers? Come prepared to run, jump, bowl, swim, skate, paddleboard or hike off the food you eat!



**REGISTER FOR CLASSES  
STARTING AT 7AM:**  
[cityofboise.org/parks](http://cityofboise.org/parks)

**MARCH 31** (Residents)  
**APRIL 2** (Non-residents)



#### PICNIC IN THE PARK

**Monday-Friday; June 2-Aug 8**  
(except 6/19, 7/4)

**12 – 12:30 P.M.**

**Cassia, Ivywild, Phillippi, Sunset,  
and Winstead Parks**



Culinary Camp

# SUMMER CAMPS CONT'D

AGE	CLASS	DAY	TIME	DATE	LOCATION	FEE RES/NR	ACTIVITY#
ART							
12-17	ART CAMP	M-F	9AM-3PM	July 21-25	Whittier CC	\$241/\$373	402717-01
				July 28-Aug 1			402717-02
				Aug 4-8			402717-03
COOKING/NUTRITION							
9-14	FARM-TO-FORK CULINARY CAMP	Tu-F	9AM-1PM	May 27-30	BUGS	\$108.20	424014-01
		M-F		June 2-6		\$135	424014-02
				June 9-13			424014-03
				June 23-27			424014-04
				July 7-11			424014-05
				July 14-18			424014-06
				July 21-25			424014-07
				July 28-Aug 1			424014-08
				Aug 4-8			424014-09
				13-18			ADVANCED CULINARY TECHNIQUES
June 30-July 2	424106-02						
OUT AND ABOUT CAMP							
12-15	Move It Mondays	M	10AM-5PM	June 2	Fort Boise CC	\$37/\$56.80	419710-01
	Tasty Tuesdays	Tu		June 3			419710-01
	Wild Wednesdays	W		June 4			419710-01
	Thinking Thursdays	Th		June 5			419710-01
	Fit & Foodie Fridays	F		June 6			419710-01
12-15	Move It Mondays	M	10AM-5PM	June 9	Fort Boise CC	\$37/\$56.80	419710-01
	Tasty Tuesdays	Tu		June 10			419710-01
	Wild Wednesdays	W		June 11			419710-01
	Thinking Thursdays	Th		June 12			419710-01
	Fit & Foodie Fridays	F		June 13			419710-01
12-15	Move It Mondays	M	10AM-5PM	June 16	Fort Boise CC	\$37/\$56.80	419710-01
	Tasty Tuesdays	Tu		June 17			419710-01
	Wild Wednesdays	W		June 18			419710-01
12-15	Move It Mondays	M	10AM-5PM	June 23	Fort Boise CC	\$37/\$56.80	419710-01
	Tasty Tuesdays	Tu		June 24			419710-01
	Wild Wednesdays	W		June 25			419710-01
	Thinking Thursdays	Th		June 26			419710-01
	Fit & Foodie Fridays	F		June 27			419710-01
12-15	Move It Mondays	M	10AM-5PM	July 7	Fort Boise CC	\$37/\$56.80	419710-01
	Tasty Tuesdays	Tu		July 8			419710-01
	Wild Wednesdays	W		July 9			419710-01
	Thinking Thursdays	Th		July 10			419710-01
12-15	See River & Science Week!	M-F	9AM-5PM	July 14-18	Fort Boise CC	\$158.50/\$245.13	419709-01
12-15	Move It Mondays	M	10AM-5PM	July 21	Fort Boise CC	\$37/\$56.80	419710-01
	Tasty Tuesdays	Tu		July 22			419710-01
	Wild Wednesdays	W		July 23			419710-01
	Thinking Thursdays	Th		July 24			419710-01
	Fit & Foodie Fridays	F		July 25			419710-01
12-15	Move It Mondays	M	10AM-5PM	July 28	Fort Boise CC	\$37/\$56.80	419710-01
	Tasty Tuesdays	Tu		July 29			419710-01
	Wild Wednesdays	W		July 30			419710-01
	Thinking Thursdays	Th		July 31			419710-01
12+	Join us at the Teen Pool Party!	F	8:30-10PM	July 11	Ivywild Pool	\$5	See Page 37
				Aug 1	Borah Pool		

## SUMMER CAMPS CONT'D

### OUTDOOR

#### BOGUS BASIN MOUNTAIN DISCOVERY TEEN CAMP

**AGES 12-14** Teens will explore their local mountain recreation area through epic hikes, hands-on activities and instructor-guided experiences. Dive into nature, develop a deeper connection with the great outdoors and make lasting memories and friendships at Bogus Basin. Activities include scavenger hunts, basic survival shelter builds, land navigation, capture the flag and more. Daily transportation to and from the mountain is provided. Teens should dress for the weather and bring a backpack, snack, lunch and water bottle. Camp repeats activities each week.

#### JUNIOR BEEKEEPING CAMP

**AGES 10-14** Campers will learn everything from the basics of pollination to how honeybees live. Once we have the basics down, we'll suit up to work directly with the bees, learning how to handle, harvest, and process honey from our hives.

#### JUNIOR NATURALIST CAMP

**AGES 10-14** Take a tour of the natural world in our local parks through hands-on training focused on ecosystems and environmental impacts. We'll visit three locations in the city, doing sustainability projects at each location that really make a difference. Drop off and pickup at Kathryn Albertson Park each day.

#### SAILING CAMP – Beginner

**AGES 12-17** No sailing experience is required for the beginning sailing classes.

#### SAILING GIRLS ONLY – Beginner

**AGES 12-17** Come learn to sail with just the girls! No sailing experience necessary.

#### SAILING CAMP – Intermediate

**AGES 12-17** Open to participants who have completed the Beginner Level course, have a comparable certificate of course completion, or demonstrate comparable sailing experience. We will build upon skills already learned to further develop understanding of sail controls, helming, sail trim, boating safety, racing rules, strategy and other US Sailing skills. This course will have a strong emphasis on safety, peer learning and having fun.

#### SAILING CAMP – Racing/ Advanced

**AGES 12-17** Racing Camp is for graduates of the Intermediate Sailing Course, have comparable certificate of course completion, or demonstrate comparable sailing experience. Sailors will continue to expand their skills on the water in addition to learning basic racing tactics including starts, mark rounding, right-of-way rules and boat speed techniques. Short course racing, distance racing, and games will allow each student to advance skills with healthy competition and fun as a top priority. Different boat types will be examined and discussed as well as post-graduation sailboat racing options in Idaho.



### YOUTH SAILING PROGRAM

Participants will learn to sail using classroom, land-based, and on-the-water instruction from certified US Sailing Instructors. Campers will learn sailing terminology and elements, water safety, tacking, gybing, and upwind/downwind sailing techniques. Participants **MUST** be able to swim 25 yards in open water while wearing a life jacket. A swim check will be conducted on the first day; participants unable to complete the 25-yard swim test will not be allowed to continue the program.

**Transportation to and from Spring Shores Marina is not included – participants will need to provide their own transportation for the week.**

Come ready to participate each day by dressing for the weather, bringing or wearing swimsuit, snack, lunch (cooler available), water bottle, sunscreen and closed-toed shoes that can get wet. (Aqua socks are a great option - for safety NO flip-flops or open-toed sandals allowed). Hat, sunglasses, towel and change of clothes each day are highly recommended! A participant letter with details on what to expect each day will be emailed the week prior to start of camp. Camp brought to you through partnerships with Idaho Parks and Recreation, Ada County Parks & Waterways, Southern Idaho Sailing Outreach, and Boise Parks and Recreation. For more information or questions, please contact Clay Lee, 208-608-7684 or [clee@cityofboise.org](mailto:clee@cityofboise.org)

### SCIENCE

#### NEW RIVER SCIENCE WEEK

**AGES 12-15** River Science Week is a day camp that includes high-quality, hands-on STEM activities designed to understand the natural landscape around us. These activities are presented by scientists currently working in the fields of Hydrology, Biology, Ecology and Science Education. The action-packed week will include science presentations, field trips, hands-on activities, and discussions with professional scientists. Activities include a tour of a hydraulics laboratory, a riparian science river walk, sampling for aquatic bugs and a rafting trip down the Boise River. Discussion topics will cover river ecology with an emphasis on riparian zones, water quality, conservation, and recreation that will allow kids to learn about the physical processes governing the rivers around us and have fun!

# SUMMER CAMPS CONT'D

## SPORTS/FITNESS

### HIGH GEAR MOUNTAIN BIKE CAMP – Advanced

**AGES 13+** We will focus on choosing lines, body position, flat corners, planning long rides, tire choices, jumping skills and pumping technique. We will meet at Fort Boise Community Center, Camel's Back and Eagle Bike Park throughout the week to experience new and challenging features to help build skill and confidence.

### MOUNTAIN BIKE CAMP – Lady Gears Beginner

**AGES 16+** Ladies wanting to learn the lifelong sport of mountain biking will begin with the 5-core mountain bike skills, body position, braking, climbing, descending and cornering. Riders will work to gain confidence in braking and using gears at the appropriate times and focusing on climbing with proper body mechanics before learning how to safely descend. We will introduce how to handle rocks and gain speed while in control. Riders need to bring a maintained mountain bike.



Rock Climbing Camp

### MOUNTAIN BIKE CAMP – Adult Men's Beginner

**AGES 16+** Men wanting to learn the lifelong sport of mountain biking will begin with the 5-core mountain bike skills, body position, braking, climbing, descending, and cornering. Riders will work to gain confidence in braking and using gears at the appropriate times and focusing on climbing with proper body mechanics before learning how to safely descend. We will introduce how to handle rocks and gain speed while in control.

### ROCK CLIMBING CAMP

**AGES 9-16** Learn the fundamentals of climbing on our 45-foot tall roped walls and 13 foot bouldering walls. Learn climbing basics and develop technique, strength and endurance skills. Staff will help kids understand safety and gain confidence while playing games, participating in activities and having a great time. Camps will be held at The Commons Climbing Gym, 4795 W. Emerald St.

AGE	CLASS	DAY	TIME	DATE	LOCATION	FEE RES/NR	ACTIVITY#
OUTDOOR							
9-16	ROCK CLIMBING CAMP	M-F	8:30AM-12:30PM	Aug 4-8	The Commons	\$137/\$208.60	419007-01
10-14	JUNIOR BEEKEEPING CAMP	M-F	10AM-2PM	July 28-Aug 1	BUGS	\$151	424052-01
				Aug 4-8			424052-02
10-14	JUNIOR NATURALIST CAMP	M-W	9AM-3PM	June 16-18	Kathryn Albertson Park	\$91	424051-01
				June 30-July 2			424051-02
12-14	BOGUS BASIN MOUNTAIN DISCOVERY TEEN CAMP	M-F	9AM-4PM	June 2-6	Josie Meyer	\$149.75/\$231.65	419830-01
				July 7-11			419830-02
				July 28-Aug 1			419830-03
12-15	RIVER SCIENCE WEEK	M-F	9AM-5PM	July 14-18	Fort Boise CC	\$158.50/\$245.13	419709-01
12-17	SAILING CAMP – Beginner	M-F	8:30AM-3:30PM	June 23-27	Spring Shores Marina	\$323.50/\$487.30	419943-01
				July 7-11			419943-02
				July 21-25			419943-03
12-17	SAILING GIRLS ONLY – Beginner	M-F	8:30AM-3:30PM	June 9-13	Spring Shores Marina	\$323.50/\$487.30	419945-01
12-17	SAILING CAMP – Intermediate	M-F	8:30AM-3:30PM	June 16-20*	Spring Shores Marina	\$264/\$395.04	419944-01
				July 14-18		\$323.50/\$487.30	419944-02
12-17	SAILING CAMP – Racing/Advanced	M-F	8:30AM-3:30PM	June 2-6	Spring Shores Marina	\$323.50/\$487.30	419946-01
				July 28-Aug 1			419946-02
13+	HIGH GEAR MOUNTAIN BIKE CAMP – Advanced	M-F	5-7PM	June 2-6	Fort Boise CC	\$74/\$109.80	420726-01
				June 16-20*		\$61/\$89.64	420726-02
			6:30-8:30AM	June 23-27		\$74/\$109.80	420726-03
				July 14-18			420726-04
16+	MOUNTAIN BIKE CAMP – Lady Gears Beginner M-F	M-F	6:30-8:30AM	June 9-13	Fort Boise CC	\$74/\$109.80	420746-01
				July 14-18			420746-02
16+	MOUNTAIN BIKE CAMP – Adult Men's Beginner M-F	M-F	6:30-8:30AM	June 2-6	Fort Boise CC	\$74/\$109.80	420747-01
				July 21-25			420747-02

\*No class June 19



## SWIMMING (AGES 2-18)

### SWIM LESSONS

#### SWIM LESSONS

### Youth Outdoor Pool Swimming Lessons

Classes are available at all outdoor pools through Boise Parks and Recreation's Aquatic Lesson Program. Each 2-week session consists of 7-8, 25-minute classes. Days may vary due to holidays and swim meets. Class sizes are limited, and registration is on a first-come, first-served basis. Preschool classes are available for ages 2-4 years and must be accompanied by an adult in the water. For all other classes, students must be at least four years of age. Please use the descriptions below to place your child in the class that best matches their current skill level. If you are not sure which lesson is best, please first read through the descriptions below. If you still have questions, call Fort Boise Community Center at 208-608-7680.

#### TIPS FOR BOOKING SWIM LESSONS:

- Please read the descriptions of each class below carefully before booking, so that you can find the best match for your child.
- If you plan to book more than one session, we recommend not booking more than two of the same level. Choose one level up on the third session, unless your child is enrolled in the pre-school class, which requires an adult. Example: Book session # 1 for Adventurers, session # 2 for Adventurers and session #3 for Explorers. These are progressive classes.
- Know your child; will they need a break between sessions?
- If registration is full for your swimmer's age group, be sure and add them to the waitlist for an opportunity to enroll in your requested session. If a waitlist spot becomes available, you will be contacted prior to the start of the session.

#### PRE-SCHOOL

**AGES 2-4 + ADULT** Adult/child classes introduce children to basic skills, while becoming comfortable and emphasizing fun in the water. Children must be always accompanied by an adult on deck and in the water.

#### ADVENTURES

**AGES 4-10** Children starting this class should be comfortable getting their head wet and going under water. Skills learned in this class include front float/glide independently, back float with assistance, proper kicking and alternating arm movements.

#### EXPLORERS

**AGES 4-10** Children are taught underwater exploration, rhythmic breathing and begin to swim short distances on their front and back.

#### PROPELLERS

**AGES 6-17** Children refine their front crawl and concentrate on proper breathing techniques. Children learn to swim the back crawl. Breaststroke and diving are introduced.

#### SWIMMERS

**AGES 6-17** Children continue to work with the front and back crawl and refine breaststroke by swimming longer distances. Diving technique is refined; elementary backstroke, scissor kick and dolphin kick are introduced.

#### SWIMMERS/COMPETITORS

**AGES 6-17** Combined swimmers & competitors class focuses on increasing endurance and refining techniques with all strokes.

#### COMPETITORS

**AGES 7-17** Children work on increased endurance for all strokes and learn proper turns for each stroke. Butterfly and sidestroke are introduced along with diving from a standing position.

#### ADAPTIVE SWIM LESSONS (Borah Pool Only)

**AGES 5+ (No Age Exceptions)** Adaptive swimming lessons are offered to participants with disabilities who would like to develop swimming skills and water safety awareness. Lessons will be under close supervision by the teachers but will not be 1:1. Previous swimming or water experience is not necessary. All lessons will take place at Borah Pool; an aquatic lift is available.

# SWIM LESSONS/BORAH POOL

## BORAH POOL (801 AURORA DR)

DAYS	TIME	DATE	FEE RES/NR	ACTIVITY#
BORAH PRE-SCHOOL (AGES 2-4)				
M-Th	11:30-11:55AM	June 23-July 3	\$45/\$69.24	406100-B4
	11-11:25AM	July 7-17		406100-C3
	11:30-11:55AM	July 21-31		406100-D4
BORAH SWIM ADVENTURES (AGES 4-10)				
M-F/M-W	10-10:25AM	June 9-13 & 16-18	\$45/\$69.24	406101-A1
	10:30-10:55AM			406101-A2
	11-11:25AM			406101-A3
	11:30-11:55AM			406101-A4
M-Th	10-10:25AM	June 23-July 3	\$45/\$69.24	406101-B1
	10:30-10:55AM			406101-B2
	11-11:25AM			406101-B3
M-F/ M, Tu, Th	5-5:25PM	June 23-27 & 30-July 3*	\$45/\$69.24	406101-B6
M-Th	10-10:25AM	July 7-17	\$45/\$69.24	406101-C1
	10:30-10:55AM			406101-C2
	11:30-11:55AM			406101-C4
M-Tu, Th-F/ M-Th	5-5:25PM	July 7-17**	\$45/\$69.24	406101-C6
M-Th	10-10:25AM	July 21-31	\$45/\$69.24	406101-D1
	10:30-10:55AM			406101-D2
	11-11:25AM			406101-D3
	5-5:25PM			406101-D6
BORAH SWIM EXPLORERS (AGES 4-10)				
M-F/M-W	10-10:25AM	June 9-13 & 16-18	\$45/\$69.24	406102-A1
	10:30-10:55AM			406102-A2
	11-11:25AM			406102-A3
	11:30-11:55AM			406102-A4
M-Th	10-10:25AM	June 23-July 3	\$45/\$69.24	406102-B1
	10:30-10:55AM			406102-B2
	11-11:25AM			406102-B3
	11:30-11:55AM			406102-B4
M-F/ M, Tu, Th	5:30-5:55PM	June 23-27 & 30-July 3*	\$45/\$69.24	406102-B7
M-Th	10-10:25AM	July 7-17	\$45/\$69.24	406102-C1
	10:30-10:55AM			406102-C2
	11-11:25AM			406102-C3
	11:30-11:55AM			406102-C4
M-Tu, Th-F/ M-Th	5:30-5:55PM	July 7-17**	\$45/\$69.24	406102-C7
M-Th	10-10:25AM	July 21-31	\$45/\$69.24	406102-D1
	10:30-10:55AM			406102-D2
	11-11:25AM			406102-D3
	11:30-11:55AM			406102-D4
	5:30-5:55PM			406102-D7

\*No class July 2 \*\*No class July 9

## BORAH POOL (801 AURORA DR)

DAY	TIME	DATE	FEE RES/NR	ACTIVITY#
<b>BORAH SWIM PROPELLERS (AGES 6-17)</b>				
M-F/M-W	10-10:25AM	June 9-13 & 16-18	\$45/\$69.24	406103-A1
	10:30-10:55AM			406103-A2
	11-11:25AM			406103-A3
	11:30-11:55AM			406103-A4
M-Th	10-10:25AM	June 23-July 3	\$45/\$69.24	406103-B1
	10:30-10:55AM			406103-B2
	11-11:25AM			406103-B3
	11:30-11:55AM			406103-B4
M-F/ M, Tu, Th	6-6:25PM	June 23-27 & 30-July 3*	\$45/\$69.24	406103-B8
M-Th	10-10:25AM	July 7-17	\$45/\$69.24	406103-C1
	10:30-10:55AM			406103-C2
	11-11:25AM			406103-C3
	11:30-11:55AM			406103-C4
M-Tu, Th-F/ M-Th	6-6:25PM	July 7-17**	\$45/\$69.24	406103-C8
M-Th	10-10:25AM	July 21-31	\$45/\$69.24	406103-D1
	10:30-10:55AM			406103-D2
	11-11:25AM			406103-D3
	11:30-11:55AM			406103-D4
	6-6:25PM			406103-D8
M-Th	10-10:25AM	July 7-17	\$45/\$69.24	406104-C1
<b>BORAH COMPETITORS (AGES 7-17)</b>				
M-Th	10:30-10:55AM	July 7-17	\$45/\$69.24	406105-C2
<b>BORAH SWIMMERS/COMPETITORS (AGES 6-17)</b>				
M-F/M-W	10-10:25AM	June 9-13 & 16-18	\$45/\$69.24	406105-A1
M-Th	10-10:25AM	June 23-July 3	\$45/\$69.24	406105-B1
M-Th	10-10:25AM	July 21-31	\$45/\$69.24	406105-D1

\*No class July 2 \*\*No class July 9

### ADAPTIVE

## Adaptive Swim Lessons – Borah Pool

Adaptive swimming lessons are offered to participants with disabilities who would like to develop swimming skills and water safety awareness. Lessons will be under close supervision by the teachers but will not be 1:1. Previous swimming or water experience is not necessary. All lessons will take place at Borah Pool; an aquatic lift is available.

### ADAPTIVE SWIM LESSONS (AGES 5+)

DAY	TIME	DATE	LOCATION	FEE	ACTIVITY#
M, W	5:30-6:15PM	July 7-16	Borah Pool	\$45	406106-C7
		July 21-30			406106-D7

# SWIM LESSONS/FAIRMONT POOL



## SWIMMING

### Lap Swim (Ages 16+)

No matter your fitness level, swimming is great exercise. Swimming works a variety of muscle groups and provides a cardiovascular workout. Lap Swim begins Friday, May 30 at 11:30AM. For closure dates, please visit [cityofboise.org/lap-swim](http://cityofboise.org/lap-swim).

HOLIDAY CLOSURES: June 19 and July 4 for all pools except Natatorium closes at 5PM on July 4.

*For patrons who utilize the shallow end for therapy purposes, please be aware that space may be limited due to swim lessons.*

#### BORAH POOL

Daily, May 30-Aug 10	11:30AM-12:55PM 3 lanes from 11-11:30AM*
M-F, May 30-Aug 8	5-6:25PM Open swim; 1 lap lane per session
Daily, Aug 11-29	1-3PM

Closes at 3PM for Swim Meets: June 11, 18 and July 2, 9.

Lap swim closes for the season on Aug 29 at 3PM.

#### FAIRMONT POOL

Daily, May 30-Aug 8	11:30AM-12:55PM
M-Th, June 2-Aug 7	5:30-6:25PM (3 lanes)*
F, June 6-Aug 1	5:30-6:25PM (6 lanes)*

Closes at 3PM for Swim Meets: June 12, 25 and July 1.

Lap swim closes for the season Aug 8 at 12:55AM.

#### IVYWILD POOL

Daily, May 30-Aug 10	11:30AM-12:55PM*
Saturday and Sunday, Aug 16, 17, 23, 24, 30, 31	1-3PM

Lap swim closes for the season on Aug 31 at 3PM.

#### NATATORIUM POOL

Daily, May 30-Aug 10	11:30AM-12:55PM*
M-F, May 30-Aug 8	5-6:25PM Limited space
M-F, Aug 11-29	11AM-1PM Limited Hours

*\*One lane may be used for swim lessons for the first half hour of lap swim.*

## FAIRMONT POOL (7929 W NORTHVIEW ST)

DAY	TIME	DATE	FEE RES/NR	ACTIVITY#
FAIRMONT PRE-SCHOOL (AGES 2-4)				
M-F/M-W	11-11:25AM	June 9-13 & 16-18	\$45/\$69.24	406200-A3
M-W, F	5:30-5:55PM	June 9-20*	\$45/\$69.24	406200-A7
M-Th	11-11:25AM	June 23-July 3	\$45/\$69.24	406200-B3
M-Tu, Th-F/ M, W-Th	5-5:25PM	June 23- July3**	\$39.50/\$60.71	406200-B6
M-Th	10:30-10:55AM	July 7-17	\$45/\$69.24	406200-C2
	5-5:25PM			406200-C6
	5:30-5:55PM			406200-C7
M-Th	11-11:25AM	July 21-31	\$45/\$69.24	406200-D3
	5:30-5:55PM			406200-D7
FAIRMONT SWIM ADVENTURES (AGES 4-10)				
M-F/M-W	10-10:25AM	June 9-13 & 16-18	\$45/\$69.24	406201-A1
	10:30-10:55AM			406201-A2
	11-11:25AM			406201-A3
	11:30-11:55AM			406201-A4
M-W,F	5-5:25PM	June 9-20*	\$45/\$69.24	406201-A6
	6-6:25PM			406201-A8
M-Th	10-10:25AM	June 23-July 3	\$45/\$69.24	406201-B1
	10:30-10:55AM			406201-B2
	11-11:25AM			406201-B3
	11:30-11:55AM			406201-B4
M-Tu, Th-F/ M, W-Th	5:30-5:55PM	June 23- July 3**	\$39.50/\$60.71	406201-B7
	6-6:25PM			406201-B8
M-Th	10-10:25AM	July 7-17	\$45/\$69.24	406201-C1
	10:30-10:55AM			406201-C2
	11-11:25AM			406201-C3
	11:30-11:55AM			406201-C4
	5-5:25PM			406201-C6
	6-6:25PM			406201-C8
M-Th	10:30-10:55AM	July 21-31	\$45/\$69.24	406201-D2
	11-11:25AM			406201-D3
	11:30-11:55AM			406201-D4
	5-5:25PM			406201-D6
	6-6:25PM			406201-D8

\*No class June 12 & 19 \*\*No class June 25 & July 1



# SWIM LESSONS/FAIRMONT POOL

## FAIRMONT POOL (7929 W NORTHVIEW ST)

DAY	TIME	DATE	FEE RES/NR	ACTIVITY#
FAIRMONT SWIM EXPLORERS (AGES 4-10)				
M-F/M-W	10-10:25AM	June 9-13 & 16-18	\$45/\$69.24	406202-A1
	10:30-10:55AM			406202-A2
	11-11:25AM			406202-A3
	11:30-11:55AM			406202-A4
M-W, F	5-5:25PM	June 9-20*	\$45/\$69.24	406202-A6
	5:30-5:55PM			406202-A7
	6-6:25PM			406202-A8
M-Th	10-10:25AM	June 23-July 3	\$45/\$69.24	406202-B1
	10:30-10:55AM			406202-B2
	11:30-11:55AM			406202-B4
M-Tu, Th-F/ M,W-Th	5:30-5:55PM	June 23- July 3**	\$39.50/\$60.71	406202-B7
	6-6:25PM			406202-B8
M-Th	10-10:25AM	July 7-17	\$45/\$69.24	406202-C1
	10:30-10:55AM			406202-C2
	11-11:25AM			406202-C3
	11:30-11:55AM			406202-C4
	5:30-5:55PM			406202-C7
	6-6:25PM			406202-C8
M-Th	10-10:25AM	July 21-31	\$45/\$69.24	406202-D1
	10:30-10:55AM			406202-D2
	11-11:25AM			406202-D3
	11:30-11:55AM			406202-D4
	5-5:25PM			406202-D6
	5:30-5:55PM			406202-D7
	6-6:25PM			406202-D8
FAIRMONT SWIM PROPELLERS (AGES 6-17)				
M-F/M-W	10-10:25AM	June 9-13 & 16-18	\$45/\$69.24	406203-A1
	10:30-10:55AM			406203-A2
	11-11:25AM			406203-A3
	11:30-11:55AM			406203-A4
M-W, F	5-5:25PM	June 9-20*	\$45/\$69.24	406203-A6
	5:30-5:55PM			406203-A7
	6-6:25PM			406203-A8
M-Th	10-10:25AM	June 23-July 3	\$45/\$69.24	406203-B1
	10:30-10:55AM			406203-B2
	11-11:25AM			406203-B3
M-Tu, Th-F/ M, W-Th	5-5:25PM	June 23- July 3**	\$39.50/\$60.71	406203-B6
	5:30-5:55PM			406203-B7
	6-6:25PM			406203-B8
M-Th	10-10:25AM	July 7-17	\$45/\$69.24	406203-C1
	11-11:25AM			406203-C3
	5-5:25PM			406203-C6
	5:30-5:55PM			406203-C7
M-Th	10-10:25AM	July 21-31	\$45/\$69.24	406203-D1
	11:30-11:55AM			406203-D4
	5:30-5:55PM			406203-D7
	6-6:25PM			406203-D8

\*No class June 12 & 19 \*\*No class June 25 & July 1

## FAIRMONT POOL (7929 W NORTHVIEW ST)

DAY	TIME	DATE	FEE RES/NR	ACTIVITY#
FAIRMONT SWIMMERS (AGES 6-17)				
M-F/M-W	10:30-10:55AM	June 9-13 & 16-18	\$45/\$69.24	406204-A2
M-Th	10:30-10:55AM	June 23-July 3	\$45/\$69.24	406204-B2
M-Th	10:30-10:55AM	July 7-17	\$45/\$69.24	406204-C2
M-Th	10:30-10:55AM	July 21-31	\$45/\$69.24	406204-D2
FAIRMONT SWIMMERS/COMPETITORS (AGES 6-17)				
M-F/M-W	10-10:25AM	June 9-13 & 16-18	\$45/\$69.24	406206-A1
M-Th	10-10:25AM	June 23-July 3	\$45/\$69.24	406206-B1
M-Th	10-10:25AM	July 7-17	\$45/\$69.24	406206-C1
M-Th	10-10:25AM	July 21-31	\$45/\$69.24	406206-D1



### SPECIAL HOURS

## Adult & Child Preschool Open Swim

Take advantage of a special time for preschoolers to enjoy swimming in the wading pool during morning hours. This session is available at regular admission prices and open to children **ages 6 and under** when accompanied by an adult. **SWIM LESSON REGISTRATION DOES NOT INCLUDE FREE ADMISSION TO THIS ACTIVITY.**

### NATATORIUM & IVYWILD POOLS:

Monday-Friday, 10AM-12PM, June 9-August 1

Increased concerns with water-borne illnesses and child safety have made it necessary for adults to become more vigilant in supervising children, taking children to the restroom more often and keeping children out of the pool for two weeks following stomach illnesses. We have stepped up enforcement of direct adult supervision (defined as always within reach of an adult's arms) of children under three years of age and/or children who are not potty-trained. Children meeting these conditions are also required to always be in an adult's arms when in our main pools.

# SWIM LESSONS/NATATORIUM POOL



Natatorium

## NATATORIUM POOL (1811 E WARM SPRINGS AVE)

DAY	TIME	DATE	FEE RES/NR	ACTIVITY#
NATATORIUM PRE-SCHOOL (AGES 2-4)				
M-F/M-W	10:30-10:55AM	June 9-13 & 16-18	\$45/\$69.24	406500-A2
	11-11:25AM			406500-A3
	5:30-5:55PM			406500-A7
	6-6:25PM			406500-A8
M-Th	11-11:25AM	June 23-July 3	\$45/\$69.24	406500-B3
	5-5:25PM			406500-B6
	6-6:25PM			406500-B8
M-Th	10:30-10:55AM	July 7-17	\$45/\$69.24	406500-C2
	11-11:25AM			406500-C3
	5:30-5:55PM			406500-C7
	6-6:25PM			406500-C8
M-Th	11-11:25AM	July 21-31	\$45/\$69.24	406500-D3
	5:30-5:55PM			406500-D7
NATATORIUM SWIM ADVENTURES (AGES 4-10)				
M-F/M-W	10-10:25AM	June 9-13 & 16-18	\$45/\$69.24	406501-A1
	10:30-10:55AM			406501-A2
	11-11:25AM			406501-A3
	5-5:25PM			406501-A6
	5:30-5:55PM			406501-A7
M-Th	10:30-10:55AM	June 23-July 3	\$45/\$69.24	406501-B2
	11-11:25AM			406501-B3
	5-5:25PM			406501-B6
	5:30-5:55PM			406501-B7
M-Th	10:30-10:55AM	July 7-17	\$45/\$69.24	406501-C2
	11-11:25AM			406501-C3
	5:30-5:55PM			406501-C7
	6-6:25PM			406501-C8
M-Th	10-10:25AM	July 21-31	\$45/\$69.24	406501-D1
	10:30-10:55AM			406501-D2
	11-11:25AM			406501-D3
	5:30-5:55PM			406501-D7
	6-6:25PM			406501-D8

## NATATORIUM POOL (1811 E WARM SPRINGS AVE)

DAY	TIME	DATE	FEE RES/NR	ACTIVITY#
NATATORIUM SWIM EXPLORERS (AGES 4-10)				
M-F/M-W	10-10:25AM	June 9-13 & 16-18	\$45/\$69.24	406502-A1
	10:30-10:55AM			406502-A2
	11-11:25AM			406502-A3
	5-5:25PM			406502-A6
	5:30-5:55PM			406502-A7
	6-6:25PM			406502-A8
M-Th	10-10:25AM	June 23-July 3	\$45/\$69.24	406502-B1
	10:30-10:55AM			406502-B2
	5-5:25PM			406502-B6
	5:30-5:55PM			406502-B7
	6-6:25PM			406502-B8
M-Th	10-10:25AM	July 7-17	\$45/\$69.24	406502-C1
	10:30-10:55AM			406502-C2
	11-11:25AM			406502-C3
	5-5:25PM			406502-C6
	5:30-5:55PM			406502-C7
	6-6:25PM			406502-C8
M-Th	10-10:25AM	July 21-31	\$45/\$69.24	406502-D1
	10:30-10:55AM			406502-D2
	5:30-5:55PM			406502-D7
	6-6:25PM			406502-D8
NATATORIUM SWIM PROPELLERS (AGES 6-17)				
M-F/M-W	10-10:25AM	June 9-13 & 16-18	\$45/\$69.24	406503-A1
	10:30-10:55AM			406503-A2
	11-11:25AM			406503-A3
	5-5:25PM			406503-A6
	5:30-5:55PM			406503-A7
M-Th	10-10:25AM	June 23-July 3	\$45/\$69.24	406503-B1
	10:30-10:55AM			406503-B2
	11-11:25AM			406503-B3
	5:30-5:55PM			406503-B7
	6-6:25PM			406503-B8
M-Th	10-10:25AM	July 7-17	\$45/\$69.24	406503-C1
	10:30-10:55AM			406503-C2
	11-11:25AM			406503-C3
	5-5:25PM			406503-C6
	5:30-5:55PM			406503-C7
M-Th	10:30-10:55AM	July 21-31	\$45/\$69.24	406503-D2
	11-11:25AM			406503-D3
	5:30-5:55PM			406503-D7
	6-6:25PM			406503-D8



### DROP-IN ACTIVITY Water Polo (16+)

**MAY 31-AUGUST 2:** Saturdays,  
9:30-11AM; Session Fee Applies

# SWIM LESSONS/NATATORIUM POOL

## NATATORIUM POOL (1811 E WARM SPRINGS AVE)

DAY	TIME	DATE	FEE RES/NR	ACTIVITY#
NATATORIUM SWIMMERS (AGES 6-17)				
M-F/M-W	11:30-11:55AM	June 9-13 & 16-18	\$45/\$69.24	406504-A4
	6-6:25PM			406504-A8
M-Th	10-10:25AM	June 23-July 3	\$45/\$69.24	406504-B1
	6-6:25PM			406504-B8
M-Th	5-5:25PM	July 7-17	\$45/\$69.24	406504-C6
M-Th	10-10:25AM	July 21-31	\$45/\$69.24	406504-D1
	11-11:25AM			406504-D3
	6-6:25PM			406504-D8
NATATORIUM COMPETITORS (AGES 7-17)				
M-F/M-W	5-5:25PM	June 9-13 & 16-18	\$45/\$69.24	406505-A6
M-Th	5:30-5:55PM	June 23-July 3	\$45/\$69.24	406505-B7
M-Th	6-6:25PM	July 7-17	\$45/\$69.24	406505-C8
M-Th	10:30-10:55AM	July 21-31	\$45/\$69.24	406505-D2
	5:30-5:55PM			406505-D7
NATATORIUM SWIMMERS/COMPETITORS (AGES 6-17)				
M-F/M-W	10-10:25AM	June 9-13 & 16-18	\$45/\$69.24	406506-A1
M-Th	10-10:25AM	July 7-17	\$45/\$69.24	406506-C1



Natatorium



### RENTAL INFORMATION

## Private Pool Rentals

Looking for a new and unique venue to host your family reunion, company picnic or child's birthday party? Rent one of four Boise City Pools for your celebration. The 2025 Private Pool Rental Season runs June thru early-August. Interested in booking a party? Contact Fort Boise Community Center at 208-608-7680, Monday-Friday, 8AM-9PM.

### ALCOHOL, GLASS AND INFLATABLES

**ARE NOT ALLOWED.** For more

information, call 208-608-7680 or visit [cityofboise.org/aquatics](http://cityofboise.org/aquatics)



### NATATORIUM

Can accommodate up to 500 guests. Hydrotube use is included.

**RENTAL AVAILABILITY:**  
Monday-Saturday, evenings from 8:30-10PM.;  
Sundays 5:30-9:30PM.

**COST:**  
RESIDENTS: \$270 per hour  
NON-RESIDENTS: \$418.50 per hour

### IVYWILD POOL

Can accommodate up to 350 guests.

**RENTAL AVAILABILITY:**  
Monday-Saturday, evenings from 8:30-10PM.

**COST:**  
RESIDENTS: \$270 per hour  
NON-RESIDENTS: \$418.50 per hour

### FAIRMONT POOL

Can accommodate up to 250 guests. Wibit pool inflatable is included and will be in the deep end of the pool. Swim tests will be required to participate. Pool areas are available for those who do not wish to play on the inflatable.

**RENTAL AVAILABILITY:**  
Monday-Saturday, evenings from 8:30-10PM.

**COST:**  
RESIDENTS: \$142 per hour  
NON-RESIDENTS: \$220.10 per hour

### BORAH POOL

Can accommodate up to 250 guests.

**RENTAL AVAILABILITY:**  
Monday-Saturday, evenings from 8:30-10PM.

**COST:**  
RESIDENTS: \$98.30 per hour  
NON-RESIDENTS: \$152.37 per hour

# SWIM LESSONS/IVYWILD POOL



Ivywild Pool

## IVYWILD POOL (2250 S LEADVILLE AVE)

DAY	TIME	DATE	FEE RES/NR	ACTIVITY#
IVYWILD PRE-SCHOOL (AGES 2-4)				
M-F/M-W	11-11:25AM	June 9-13 & 16-18	\$45/\$69.24	406600-A3
	5-5:25PM			406600-A6
	6-6:25PM			406600-A8
M-Th	11-11:25AM	June 23-July 3	\$45/\$69.24	406600-B3
	5-5:25PM			406600-B6
	5:30-5:55PM			406600-B7
M-Th	11-11:25AM	July 7-17	\$45/\$69.24	406600-C3
	5-5:25PM			406600-C6
	6-6:25PM			406600-C8
M-Th	11-11:25AM	July 21-31	\$45/\$69.24	406600-D3
	5:30-5:55PM			406600-D7
IVYWILD SWIM ADVENTURES (AGES 4-10)				
M-F/M-W	10:30-10:55AM	June 9-13 & 16-18	\$45/\$69.24	406601-A2
	11:30-11:55AM			406601-A4
	5-5:25PM			406601-A6
	5:30-5:55PM			406601-A7
	6-6:25PM			406601-A8
M-Th	11-11:25AM	June 23-July 3	\$45/\$69.24	406601-B3
	11:30-11:55AM			406601-B4
	5:30-5:55PM			406601-B7
	6-6:25PM			406601-B8
M-Th	10-10:25AM	July 7-17	\$45/\$69.24	406601-C1
	10:30-10:55AM			406601-C2
	11:30-11:55AM			406601-C4
	5:30-5:55PM			406601-C7
	6-6:25PM			406601-C8
M-Th	11-11:25AM	July 21-31	\$45/\$69.24	406601-D3
	11:30-11:55AM			406601-D4
	5:30-5:55PM			406601-D7
	6-6:25PM			406601-D8

## IVYWILD POOL (2250 S LEADVILLE AVE)

DAY	TIME	DATE	FEE RES/NR	ACTIVITY#
IVYWILD SWIM EXPLORERS (AGES 4-10)				
M-F/M-W	10:30-10:55AM	June 9-13 & 16-18	\$45/\$69.24	406602-A2
	11-11:25AM			406602-A3
	11:30-11:55AM			406602-A4
	5-5:25PM			406602-A6
	5:30-5:55PM			406602-A7
	6-6:25PM			406602-A8
M-Th	10:30-10:55AM	June 23-July 3	\$45/\$69.24	406602-B2
	11-11:25AM			406602-B3
	5-5:25PM			406602-B6
	5:30-5:55PM			406602-B7
	6-6:25PM			406602-B8
M-Th	10-10:25AM	July 7-17	\$45/\$69.24	406602-C1
	11-11:25AM			406602-C3
	11:30-11:55AM			406602-C4
	5-5:25PM			406602-C6
	5:30-5:55PM			406602-C7
	6-6:25PM			406602-C8
M-Th	10:30-10:55AM	July 21-31	\$45/\$69.24	406602-D2
	11-11:25AM			406602-D3
	11:30-11:55AM			406602-D4
	5:30-5:55PM			406602-D7
	6-6:25PM			406602-D8
IVYWILD SWIM PROPELLERS (AGES 6-17)				
M-F/M-W	10-10:25AM	June 9-13 & 16-18	\$45/\$69.24	406603-A1
	11-11:25AM			406603-A3
	11:30-11:55AM			406603-A4
	5:30-5:55PM			406603-A7
	6-6:25PM			406603-A8
M-Th	10-10:25AM	June 23-July 3	\$45/\$69.24	406603-B1
	10:30-10:55AM			406603-B2
	11:30-11:55AM			406603-B4
	5:30-5:55PM			406603-B7
	6-6:25PM			406603-B8
M-Th	10:30-10:55AM	July 7-17	\$45/\$69.24	406603-C2
	11-11:25AM			406603-C3
	11:30-11:55AM			406603-C4
	5-5:25PM			406603-C6
	5:30-5:55PM			406603-C7
M-Th	10:30-10:55AM	July 21-31	\$45/\$69.24	406603-D2
	11:30-11:55AM			406603-D4
	6-6:25PM			406603-D8



REGISTER FOR CLASSES STARTING AT 7AM:  
[cityofboise.org/parks](http://cityofboise.org/parks)

MARCH 31 (Residents)

APRIL 2 (Non-residents)

# SWIM LESSONS/IVYWILD POOL

## IVYWILD POOL (2250 S LEADVILLE AVE)

DAY	TIME	DATE	FEE RES/NR	ACTIVITY#
IVYWILD SWIMMERS (AGES 6-17)				
M-F/M-W	10-10:25AM	June 9-13 & 16-18	\$45/\$69.24	406604-A1
M-Th	10:30-10:55AM	June 23-July 3	\$45/\$69.24	406604-B2
M-Th	10-10:25AM	July 7-17	\$45/\$69.24	406604-C1
M-Th	10:30-10:55AM	July 21-31	\$45/\$69.24	406604-D2
IVYWILD COMPETITORS (AGES 7-17)				
M-F/M-W	10:30-10:55AM	June 9-13 & 16-18	\$45/\$69.24	406605-A2
M-Th	10-10:25AM	June 23-July 3	\$45/\$69.24	406605-B1
M-Th	10:30-10:55AM	July 7-17	\$45/\$69.24	406605-C2
M-Th	11:30-11:55AM	July 21-31	\$45/\$69.24	406605-D4
IVYWILD SWIMMERS/COMPETITORS (AGES 6-17)				
M-Th	5-5:25PM	June 23-July 3	\$45/\$69.24	406606-B6



**REGISTER FOR CLASSES STARTING AT 7AM:**  
[cityofboise.org/parks](http://cityofboise.org/parks)

**MARCH 31** (Residents)      **APRIL 2** (Non-residents)



**SCHOLARSHIPS AVAILABLE:**  
[cityofboise.org/scholarships](http://cityofboise.org/scholarships)



Ivywild Pool

## BOISE CITY AQUATIC CENTER



**YOUTH SWIMMING**

### WEST BOISE YMCA

5959 N. DISCOVERY WAY | 208-377-9622

Please check website or call for facility information.

*\*Not included with City of Boise Season Swim Pass.*

[YMCATVIDAHO.ORG](http://YMCATVIDAHO.ORG)



## LOOKING FOR A GREAT SUMMER JOB?

**BE A LIFEGUARD!**



**BE A LEADER | EARN MONEY | SAVE LIVES**

Interested in becoming a lifeguard with the City of Boise? Register today to get certified. Classes fill up quickly.



**FOR MORE INFORMATION**  
 208-608-7685 | TTY 800-377-3529  
[mhhernandez@cityofboise.org](mailto:mhhernandez@cityofboise.org)  
[CITYOFBOISE.ORG/LIFEGUARD](http://CITYOFBOISE.ORG/LIFEGUARD)

# Swimming Pools

## OUTDOOR POOLS

### Opening Date

All outdoor swim pools will open on  
**WEDNESDAY, MAY 28 AT 1PM**

Children under 9 years of age must be accompanied by a chaperone that is 16 years or older. If you have questions, please visit our Aquatics Website at [cityofboise.org/aquatics](http://cityofboise.org/aquatics) or call Fort Boise Community Center at 208-608-7680 or TTY: 1-800-377-3529.

#### BORAH POOL\*\* (801 Aurora St)

Daily: 1-5PM & 6:30-8:30PM

Reduced hours: Aug 11-29, Daily 3-6PM

Holiday Closures: 6/19, 7/4

Swim Meets: June 11\*, June 18\*, July 2\*, July 9\*

*Closes for season on Aug 29 at 6PM*

#### FAIRMONT POOL\*\* (7929 W Northview St)

Daily: 1-5PM & 6:30-8:30PM

Reduced hours: Aug 4-8, Daily 1-5PM

Holiday Closures: 6/19, 7/4

Swim Meets: June 12\*, June 25\*, July 1\*

*Closes for the season on Aug 8 at 5PM*

#### IVYWILD POOL\*\* (2250 S Leadville Ave)

Daily: 1-5PM & 6:30-8:30PM, ends on Aug 10.

Closed weekdays beginning Aug 11.

Reduced hours weekends only:

Aug 16 & 17, 23 & 24, 30 & 31, 3-6PM

Holiday Closures: 6/19 & 7/4

*Closes for the season on Aug 31 at 6PM*

#### NATATORIUM & HYDROTUBE

(1811 E Warm Springs Ave)

Mon-Sat: 1-5PM & 6:30-8:30PM

Sun: 1-5PM

Holiday Closures: 6/19 closed

7/4 open 1-5PM

*Closes for the season on Aug 10 at 5PM*

To reach a pool call 208-608-7675.

\*Pool closes at **3PM** due to Swim Meets

\*\*Wheelchair Accessible



Natatorium

## SWIM ADMISSION RATES

*Per session for outdoor swimming pools.*

### BORAH, FAIRMONT, IVYWILD & NATATORIUM

*(Hydrotube not included)*

Youth (17 & under) . . . . . \$4

Adults (18+) . . . . . \$6

62+ . . . . . FREE

One adult and two youth . . . . . \$10

FAMILY SWIM (Weekends, Sat & Sun) \$13

*Up to 5 family members,*

*\$2/each additional family member*

### FAIRMONT POOL INFLATABLE

Fairmont Pool has an inflatable slide called the Wibit, which will be in the deep end of the pool during all open sessions. Swim tests are required to participate. There are areas of the pool available for those who do not wish to play on the Wibit.

### THE NATATORIUM HYDROTUBE

The Natatorium is located on the city bus line at 1811 E. Warm Springs Ave. behind Adams Elementary School. Here you can enjoy the pool, diving boards, a concession stand and a wading pool for children 6 and under when

accompanied by an adult. The facility also features a fun, fast and safe water slide with a splashdown pool. Extra fees apply for the Hydrotube.

#### With season pass:

10 Rides: \$6

All Day: \$9

#### Without season pass:

10 Rides

(includes 1 admission for 1 session): \$8

All Day

(includes 1 admission for the entire day): \$11

### HYDROTUBE FAMILY WEEKENDS

(Saturday and Sunday Only):

Up to 5 family members (includes 5 admissions for 1 session and 30 Hydrotube rides), \$2 for each additional family member

With season swim pass: \$13 per session

Without season swim pass: \$22 per session

## SEASON SWIM PASSES

Season Swim Passes are valid at all four outdoor city pools and can be purchased online at [cityofboise.org/aquatics](http://cityofboise.org/aquatics), by calling Fort Boise Community Center at 208-608-7680, and in person at the pool of your choice beginning Wednesday, May 28. Season Swim Pass holders receive \$2.00 off Hydrotube passes at the Natatorium for the 10 Rides and \$2 off the All-Day Hydrotube Pass.

#### RESIDENT

Youth Pass (17 & under) . . . . . \$32

Adults (18+) . . . . . \$50

Senior (62+) . . . . . FREE

#### NON-RESIDENT

Youth Pass (17 & under) . . . . . \$49.60

Adults (18+) . . . . . \$77.50

Senior (62+) . . . . . FREE

## General Rules

*For a complete list of swimming pool rules visit [cityofboise.org/departments/parks-and-recreation/pool-rules/](http://cityofboise.org/departments/parks-and-recreation/pool-rules/)*

# SWIM TEAM (5-18)

AGE	DAY	TIME	DATE	LOCATION	FEE	ACTIVITY#
BORAH SWIM TEAM**						
8 & Under – Girls	M-F	9:30-10AM	June 2-July 19*	Borah Pool	\$116/\$179.25	416101-F1
8 & Under – Boys						416101-F2
9-10 – Girls	M-F	8:45-9:30AM	June 2-July 19*	Borah Pool	\$116/\$179.25	416101-F3
9-10 – Boys						416101-F4
11-12 – Girls	M-F	8-8:45AM	June 2-July 19*	Borah Pool	\$116/\$179.25	416101-F5
11-12 – Boys						416101-F6
13-14 – Girls	M-F	7-8AM	June 2-July 19*	Borah Pool	\$116/\$179.25	416101-F7
13-14 – Boys						416101-F8
15-18 – Girls	M-F	7-8AM	June 2-July 19*	Borah Pool	\$116/\$179.25	416101-F9
15-18 – Boys						416101-F0
FAIRMONT SWIM TEAM**						
8 & Under – Girls	M-F	9:30-10AM	June 2-July 19*	Fairmont Pool	\$116/\$179.25	416201-F1
8 & Under – Boys						416201-F2
9-10 – Girls	M-F	8:45-9:30AM	June 2-July 19*	Fairmont Pool	\$116/\$179.25	416201-F3
9-10 – Boys						416201-F4
11-12 – Girls	M-F	8-8:45AM	June 2-July 19*	Fairmont Pool	\$116/\$179.25	416201-F5
11-12 – Boys						416201-F6
13-14 – Girls	M-F	7-8AM	June 2-July 19*	Fairmont Pool	\$116/\$179.25	416201-F7
13-14 – Boys						416201-F8
15-18 – Girls	M-F	7-8AM	June 2-July 19*	Fairmont Pool	\$116/\$179.25	416201-F9
15-18 – Boys						416201-F0
NATATORIUM SWIM TEAM**						
8 & Under – Girls	M-F	9:30-10AM	June 2-July 19*	Natatorium	\$116/\$179.25	416501-F1
8 & Under – Boys						416501-F2
9-10 – Girls	M-F	8:45-9:30AM	June 2-July 19*	Natatorium	\$116/\$179.25	416501-F3
9-10 – Boys						416501-F4
11-12 – Girls	M-F	8-8:45AM	June 2-July 19*	Natatorium	\$116/\$179.25	416501-F5
11-12 – Boys						416501-F6
13-14 – Girls	M-F	7-8AM	June 2-July 19*	Natatorium	\$116/\$179.25	416501-F7
13-14 – Boys						416501-F8
15-18 – Girls	M-F	7-8AM	June 2-July 19*	Natatorium	\$116/\$179.25	416501-F9
15-18 – Boys						416501-F0
IVYWILD SWIM TEAM**						
8 & Under – Girls	M-F	9:30-10AM	June 2-July 19*	Ivywild Pool	\$116/\$179.25	416601-F1
8 & Under – Boys						416601-F2
9-10 – Girls	M-F	8:45-9:30AM	June 2-July 19*	Ivywild Pool	\$116/\$179.25	416601-F3
9-10 – Boys						416601-F4
11-12 – Girls	M-F	8-8:45AM	June 2-July 19*	Ivywild Pool	\$116/\$179.25	416601-F5
11-12 – Boys						416601-F6
13-14 – Girls	M-F	7-8AM	June 2-July 19*	Ivywild Pool	\$116/\$179.25	416601-F7
13-14 – Boys						416601-F8
15-18 – Girls	M-F	7-8AM	June 2-July 19*	Ivywild Pool	\$116/\$179.25	416601-F9
15-18 – Boys						416601-F0

\* No swim team June 19 & July 4

\*\*Swimmers must meet the minimum age requirement for their age group as of June 1 to enroll

## ABOUT

### Summer Recreational Swim Team

Improve your swimming skills, enjoy the fun of swim team and compete in swim meets against other city teams and private club teams. Participants must be able to swim 25 yards prior to the first practice. Swimmers will compete based on their age as of June 1. Coaches will train swimmers in the four competition strokes based on age and ability. This program is not for non-swimmers. All meets begin at 5PM, unless otherwise noted. Team sizes are limited, and registration is on a first-come basis. Team shirts are included in the registration fee, but not guaranteed if registered after Friday, May 16.

**Open to all youth ages 5-18 who are NOT year-round competitive swimmers. Swimmers who train and/or compete in organized competitive swimming at any time between January 1 through July 19 are not eligible for this program. Swimmers MUST compete in at least 2 dual meets to enroll and participate. Parents/guardians MUST volunteer for at least 2 swim meets, plus championships.**

Swimmers must meet the minimum age requirement for their level as of June 1 to enroll.

#### PRACTICE SCHEDULE:

Practice begins Monday, June 2. The Championship Swim Meet is Friday, July 18 and Saturday, July 19. There will be no practice 6/19 or 7/4. Practice sessions and times are determined according to each participant's age group and run between 30-60 minutes.

#### FEES:

Resident: \$111 Non-resident: \$171.5

#### PRACTICE SCHEDULE

AGE	TIME
8 & Under	9:30-10AM
9-10	8:45-9:30AM
11-12	8-8:45AM
13+	7-8AM

# SWIM TEAM (5-18)



Swim Team

## BOISE PARKS AND RECREATION 2025 SWIM MEET SCHEDULE

All meets begin at 5PM;  
Dual Meets Awards – Ribbons for 1st-8th places

DATE	DAY	TEAMS	HOST TEAM	LOCATION
6/9	M	HCC vs CCCC	CCCC	Crane Creek Country Club (CCCC)
6/10	Tu	Ivywild vs Y-City	Y-City	Boise City Aquatics Center (BCAC)
6/11	W	Meridian vs BRSC	BRSC	Borah Pool
6/12	Th	Natatorium vs Fairmont	Fairmont	Fairmont Pool
6/16	M	CCCC vs BRSC	BRSC	Borah Pool
6/17	Tu	Meridian vs Natatorium	Natatorium	Boise City Aquatics Center (BCAC)
6/18	W	Y-City vs Borah	Borah	Borah Pool
6/23	M	Natatorium vs HCC	HCC	Hillcrest Country Club (HCC)
6/24	Tu	BRSC vs Y-City	Y-City	Boise City Aquatics Center (BCAC)
6/25	W	Borah vs Fairmont	Fairmont	Fairmont Pool
6/26	Th	Ivywild vs Meridian	Meridian	Meridian Pool
6/30	M	Fairmont vs HCC	HCC	Hillcrest Country Club (HCC)
7/1	T	CCCC vs Natatorium	Natatorium	Fairmont Pool
7/2	W	Borah vs Ivywild	Ivywild	Borah Pool
7/7	M	Y-City vs CCCC	CCCC	Crane Creek Country Club (CCCC)
7/8	Tu	HCC vs Ivywild	Ivywild	Boise City Aquatics Center (BCAC)
7/9	W	Fairmont vs Meridian	Meridian	Meridian Pool
7/9	W	BRSC vs Borah	Borah	Borah Pool

## CHAMPIONSHIP SWIM MEET SCHEDULE

July 18	F	All Teams – Start 4PM	Order of Events: 1. Open 200 2. Backstroke 3. Breaststroke 4. Butterfly 5. 50 Free (Ages 13+)	Boise City Aquatics Center (BCAC)
July 19	Sa	All Teams – Start 9AM	Order of Events: 1. I.M. 2. Medley Relay 3. Freestyle 4. Free Relay	Boise City Aquatics Center (BCAC)



## FUN IN THE SUN!

### SEASON SWIM PASS

Season swim passes are on sale NOW for the entire family. Have fun in the sun all summer long!

	RESIDENT	NON-RESIDENT
Youth 17 and Under	\$32.00	\$49.60
Adult 18 +	\$50.00	\$77.50

Seniors (62+) are free.

Children under the age of 9 must be supervised at all times by an adult or caregiver who is at least 16 years old.

**CITYOFBOISE.ORG/AQUATICS**

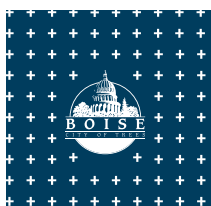

## SUMMER JOBS



HOT JOBS + COOL PEOPLE

City of Boise summer programs are located at pools, parks and sites across the city.



**APPLY NOW!**

[governmentjobs.com/careers/boiseid](http://governmentjobs.com/careers/boiseid)



## CUSTOM CULINARY EXPERIENCES AT BUGS

### BOISE URBAN GARDEN SCHOOL

is excited to offer garden to table culinary events in our garden and kitchen for groups of up to 12.

These interactive experiences are great for **TEAM BUILDING, DATE NIGHT, GIRLS' NIGHT OUT, PRIVATE BIRTHDAY PARTIES** and more.

Book yours today!

EMAIL: [BUGS@cityofboise.org](mailto:BUGS@cityofboise.org)

PHONE: 208-972-8630

**BOISEURBANGARDENSCHOOL.ORG**



PARKS AND RECREATION



## ADULT (AGES 18+)

### ART (18+)

#### CLASSES

##### Art

A supply list for classes will be available at the first class.

#### DRAWING – All Levels

Improve both drawing and observation skills by learning about the fundamentals of line, shape, value, perspective and proportion. This is a fun, low pressure, relaxing class. No experience or drawing ability is required.

#### ENAMELING – All Levels

Vitreous enameling is an ancient art dating back to 13th century, B.C. Students will explore a variety of techniques for fusing glass to metal to create small artworks of exquisite beauty. Basic materials provided. Specialty supplies may need to be purchased by student.

#### INTRODUCTION TO PAINTING – Beginners

Beginning students who need an introduction to painting to feel confident enough to take one of our “all levels” painting courses will learn the basics of painting including detailed instruction on brushes, materials, painting mediums, mixing colors, and mapping out paintings. Students will use acrylic, watercolor, and possibly some oil paints.

#### PAINTING ACRYLIC – All Levels

Beginners will learn the basics, including techniques of color, composition, texture and layering, while intermediate/advanced students will refine their skills in these areas. Class

explores a variety of styles and subject matter such as still-life, landscape and portrait.

#### PAINTING OIL – All Levels

Beginners will learn the basics of oil painting. Intermediate/advanced painters will refine their skills in traditional techniques such as underpainting, glazing and alla prima painting. Class explores a variety of styles and subject matter such as still-life, landscape and portrait.

#### PHOTOGRAPHY – Camera Functions

Explore the “how to’s” of digital and 35mm photography. Learn shutter speed, depth of field, composition and use of attachments and lenses. Please bring your camera to the first class.

#### POTTERY – All Levels

Beginners will learn basic techniques for hand-built and wheel-thrown pottery along with glazing and firing methods. Students with previous clay experience will refine their wheel-throwing and hand-building skills. Students must purchase clay and tools. Open studio times for independent work are included with class fee. Studio is open daily, and a schedule will be emailed to customers.

#### POTTERY – Level II

Potters with previous experience will refine skills of throwing on the wheel, develop better hand-building construction techniques, explore advanced glazing techniques and learn Raku and Cone 10 reduction firing. Beginner level demonstrations will not be covered. Students must purchase clay and tools. Open studio times for independent work are included with class fee. Studio is open daily, and a schedule will be emailed to customers.

#### POTTERY – Open Studio

Open studio sessions are available for potters to work independently on throwing, hand-building or glazing. Fee covers glazes and firing but students must provide clay and tools. Lab is open daily. A schedule will be emailed and is available at the Art Center.

#### POTTERY – Beginner/Intermediate Glazing

Class will cover the basics of the glazing process, including glaze mixing, glaze prep, applications and discussing fired test results. Test tiles will be made the first week and students will need to bring bisque fired work of small to medium size by week 2. Students must purchase clay and tools.

#### WATERCOLOR – All Levels

Beginning to advanced painters will explore various types of subjects and composition. More in-depth painting techniques will be covered for those with previous experience. Draw, paint, observe and analyze realistic subjects. Class explores a variety of styles and subject matter such as still-life, landscape and portrait.



#### PICNIC IN THE PARK

Monday-Friday; June 2-Aug 8  
(except 6/19, 7/4)

12 – 12:30 P.M.

Cassia, Ivywild, Phillippi, Sunset,  
and Winstead Parks

## ART (18+)

CLASS (18+)	DAY	TIME	DATE	LOCATION	INSTRUCTOR	FEE RES/NR	ACTIVITY#
DRAWING – All Levels	M	6:30-8:30PM	June 2-July 14*	Fort Boise CC	Hallie Maxwell	\$97/\$149.80	401712-01
ENAMELING – All Levels	Tu	6:30-9PM	June 3-July 15*	Fort Boise CC	Rick Friesen	\$136.90/\$202.90	401102-01
INTRODUCTION TO PAINTING – Beginners	Sa, Su	10AM-2PM	May 31-June 1	Fort Boise CC	Devon Kiem	\$81.70/\$120.38	401105-01
PAINTING ACRYLIC – All Levels	W	6:30-8:30PM	June 4-July 16*	Fort Boise CC	Kate Masterson	\$97/\$149.80	401101-01
PAINTING OIL – All Levels	Th	6:30-8:30PM	June 5-July 17*	Fort Boise CC	Rick Friesen	\$97/\$149.80	401720-01
PHOTOGRAPHY – Camera Functions	W	6:30-9:30PM	June 4-25	Fort Boise CC	Bill Farnsworth	\$73/\$112.60	401719-01
POTTERY – All Levels	M	6:30-9:30PM	June 2-July 14*	Fort Boise CC	Cole Calvin	\$178.92/\$258.12	401723-01
	Tu		June 3-July 15*				401723-02
	W		June 4-July 16*		David Scott		401723-03
	Th	11:30AM-2:30PM	June 5-July 17*		Kevin Flynn		401723-04
		6:30-9:30PM			JoAnna Amundson		401723-05
POTTERY – Level II	Tu	11:30AM-2:30PM	June 3-July 15*	Fort Boise CC	David Scott	\$178.92/\$258.12	401725-01
POTTERY – Open Studio	Variable	Variable	June 2-July 20	Fort Boise CC	N/A	\$134.56/\$190.53	401731-01
			July 21-Aug 24			\$112.30/\$158.94	401731-02
			Aug 25-Sep 28				401731-03
POTTERY – Beginner/Intermediate Glazing	Th	6:30-9:30PM	Aug 14-Sept 18	Fort Boise CC	JoAnna Amundson	\$178.92/\$258.12	401732-01
WATERCOLOR – All Levels	M	6:30-8:30PM	June 2-July 14*	Fort Boise CC	Rick Friesen	\$97/\$149.80	401739-01
	Tu	9:30-11:30AM	June 3-July 15*				401739-02

\*No class June 30th-July 4th



PROUD SPONSOR OF IDAHO ICEWORLD



### SENIOR CENTER THRIFT STORE

The prices can't be beat! Check out our selection of clothing, accessories, housewares, home décor and more.

Donations benefit local seniors.

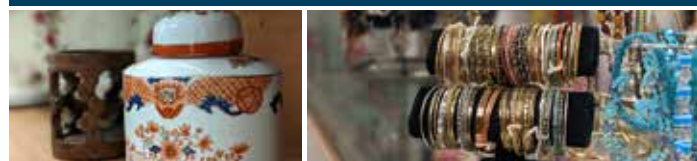

DICK EARDLEY SENIOR CENTER

Shop Monday-Friday | 10 a.m. - 2 p.m.  
690 Robbins Rd.

## ENVIRONMENTAL EDUCATION (18+)

### BOISE BIRDING

**ALL AGES + ADULT** Beginner to expert birders are welcome at this free program at the Foothills Learning Center.

### NEW FRIDAYS ON THE FARM

**AGES 14+** These new workshops bring farmers and educators together for a morning of hands-on training, right in the field, on a variety of topics relevant to urban farmers, foodies and naturalists. Explore the wonders of Spaulding Ranch, network with other like-minded individuals, and learn new skills you can apply at home on your own. This opportunity is made possible through a special collaboration between University of Idaho Extension, Cultivating Success Idaho, the Idaho Farmer Veteran Coalition Chapter and Boise Parks and Recreation.

### HIKE & LEARN

**ALL AGES + ADULT** Join us for a family hike to explore seasonal topics on our Foothills trails. Fee is per person attending.

### IDAHO20 MASTER WATER STEWARDS WORKSHOP

The IDAH20 program trains citizen volunteers to monitor water quality in local streams. The workshop includes a 3-hour pre-class virtual

session and a 4-hour hands-on field session in the stream. Learn about habitat, biological, chemical and physical stream assessments and become a certified IDAH20 Master Water Steward. Teacher P.D. credit available. Register online at [uidaho.edu/extension/idah20/](http://uidaho.edu/extension/idah20/) workshops.

### PROJECT WET: GETTING LITTLE FEET WET EDUCATOR WORKSHOP

This workshop will introduce educators to activities and ideas for incorporating water education into their curriculum. Workshop participants will dive into hands-on activities and explore nature near the Boise River. All participants will receive a curriculum guide. 1 PD credit and STARS hours available.

### WATERSHED – Tour Tuesdays

**AGES 5+ & ADULT** Join us for a tour of the West Boise Water Renewal Facility. This 60-minute walking tour gives a behind-the-scenes view of what happens when you flush! Learn how the City of Boise is renewing used water, recovering valuable resources and ultimately protecting the health of the Boise River. Pre-registration is required through Eventbrite. The link can be found on The Watershed event calendar at [boisewatershed.org](http://boisewatershed.org). No strollers or open-toed shoes allowed.

### TOUR OF THE RESERVES

The Foothills Learning Center and Idaho Conservation League have teamed up to offer short hiking “tours” of city-owned natural reserves. This introduction to Boise’s trails is for everyone and hikes are never more than three miles. Come experience Boise’s trails, flora and fauna, and learn etiquette for future trail exploration!

### WATERSHED WEEKEND

**ALL AGES + ADULT** Go with the flow to The WaterShed! Stop by for a drop-in Water Festival. Participants will enjoy water themed crafts and activities hosted by Carollo Engineers. This is a public drop-in program with free admission. Learn more at: [boisewatershed.org/calendar](http://boisewatershed.org/calendar).

### WATERSHED WEDNESDAY DROP-IN PROGRAM

**ALL AGES + ADULT** Join The WaterShed this summer for free all-ages activities, crafts and scientific demonstrations in the outdoor River Campus! No groups of ten or more, please contact The WaterShed to learn about large group offerings. There is also a Water Renewal Facility Tour at 11AM every Wednesday. No strollers or children under 5 years old on the tour. Closed toe shoes are required for the tour.

CLASS (18+)	DAY	TIME	DATE	LOCATION	FEE RES/NR	ACTIVITY#
BOISE BIRDING (All Ages +Adult)	F	8-9AM	June 6	Foothills LC	FREE	N/A
		7AM-12PM	July 11*			
FRIDAYS ON THE FARM – Exploring Spaulding Ranch (14+)	F	9-11AM	May 23	Spaulding Ranch	FREE	424053-01
FRIDAYS ON THE FARM – Tending Your Living Soil (14+)			May 30		\$16.75	424053-02
FRIDAYS ON THE FARM – Conserving and Caring for Water on Urban Farms (14+)			June 6			424053-03
FRIDAYS ON THE FARM – Welcoming Pollinators and Beneficial Insects (14+)			June 20			424053-04
FRIDAYS ON THE FARM – Harvest Heroes Mobilizing Veterans to Feed Our Communities (14+)			July 11		FREE	424053-05
FRIDAYS ON THE FARM – Caring For Your Home or Community Orchard (14+)			July 25		\$16.75	424053-06
HIKE & LEARN (All Ages + Adult)	Sa	9:30-10:30AM	June 7 July 12	Foothills LC	\$5	419965-01 419965-02
IDAHO20 MASTER WATER STEWARDS WORKSHOP	Sa	9AM-1PM	May 31	The WaterShed	\$46	N/A
PROJECT WET – Getting Little Feet WET	Sa	8:30AM-4:30PM	June 14	The WaterShed	\$42	425004-01
WATERSHED – Tour Tuesdays (5+ & Adult)	Class information on page 15					
TOUR OF THE RESERVES – Military Reserve	Th	7:30-8:30PM	June 26	Military Reserve	FREE	Tickets are required. Visit <a href="http://bit.ly/Tour-of-the-Reserves">bit.ly/Tour-of-the-Reserves</a>
TOUR OF THE RESERVES – Hillside to Hollow Reserve			July 17	Hillside to Hollow Reserve		
WATERSHED WEEKEND – Water Festival (All Ages + Adult)	Sa	10AM -1PM	July 19	The WaterShed	FREE	N/A
WATERSHED WEDNESDAYS (All Ages + Adult)	Class information on page 15					

\*July 11 date will be a field trip to Bogus Basin. Meet at FLC to carpool at 7AM.

## GOLF (18+)

### GOLF LESSONS

Classes will cover full-swing, stance, grip, short game, chipping and putting. Classes are open to any skill level, from beginner to advanced. All classes will include on-course instruction.

### GOLF LESSONS – Saturday Morning Swing

Saturday morning session will cover short and long game. Classes are open to any skill level, from beginner to advanced.

### GOLF LESSONS (Women Only) – Swing and Sips (21+)

Looking for a fun way to improve your golf game and enjoy a post-lesson beverage? Join us at Warm Springs Golf Course for Swing & Sips this summer! Whether you're a seasoned pro or just starting out, this is the perfect opportunity to work on your skills in a relaxed and friendly atmosphere.

### HALF-DAY GOLF SCHOOL

A comprehensive workshop with professional instruction including full swing, short game and on-course management. Program will be held at Warm Springs Golf Course and is instructed by Stuart Hampton, PGA Golf Professional.

### ONE-DAY GOLF SCHOOL

This comprehensive workshop is for a smaller group of golfers who want to spend a day with a golf professional. Program will be instructed by Peter Nichenko, PGA Golf Professional, Stu Hampton, PGA Golf Professional, or John Russell, Assistant Golf Professional.



Golf Lessons

CLASS	DAY	TIME	DATE	LOCATION	FEE	ACTIVITY#
GOLF LESSONS – Quail Hollow	Tu-Th	5:30-7PM	May 20-22	Quail Hollow GC	\$110	471001-01
			June 3-5			471001-02
			June 10-12			471001-03
			June 17-19			471001-04
			July 8-10			471001-05
			July 15-17			471001-06
			July 29-31			471001-07
			Aug 12-14			471001-08
			Aug 26-28			471001-09
GOLF LESSONS – Warm Springs (Evenings)	Tu-Th	5:30-7PM	May 20-22	Warm Springs GC	\$110	481001-01
			May 27-29			481001-02
			June 3-5			481001-03
			June 10-12			481001-04
			June 17-19			481001-05
			July 8-10			481001-06
			July 15-17			481001-07
			July 22-24			481001-08
			July 29-31			481001-09
			Aug 5-7			481001-10
			Aug 12-14			481001-11
			Aug 19-21			481001-12
			Aug 26-28			481001-13
			Sept 2-4			481001-14
GOLF LESSONS – Saturday Morning	Sa	10-11:30 AM	May 17	Warm Springs GC	\$45	481003-01
			May 24			481003-02
			May 31			481003-03
			June 7			481003-04
			June 14			481003-05
			June 28			481003-06
			July 12			481003-07
GOLF LESSONS – Warm Springs (Mornings)	Tu-Th	10:30 AM-12PM	Aug 12-14	Warm Springs GC	\$110	481002-01
			Aug 19-21			481002-02
			Aug 26-28			481002-03
			Sept 2-4			481002-04
GOLF LESSONS – Putts and Pinots (21+)	F	5:30-6:30 PM	May 9	Warm Springs GC	\$40	481004-01
GOLF LESSONS – Full Swing and Syrahs (21+)			May 23			481004-02
GOLF LESSONS – Sand and Sauvignons (21+)			June 6			481004-03
GOLF LESSONS – Chipping and Chardonnays (21+)			June 20			481004-04
GOLF LESSONS – Putts and Proseccos (21+)			July 11			481004-05
GOLF LESSONS – Drive and Dry Whites (21+)			July 25			481004-06
GOLF LESSONS – Bunkers and Blushes (21+)			Aug 8			481004-07
GOLF LESSONS – Pitching and Pinots (21+)			Aug 22			481004-08
GOLF LESSONS – Putts and Primitivos (21+)			Sept 5			481004-09
GOLF LESSONS – Big Dog and Blancs (21+)			Sept 19			481004-10
HALF-DAY GOLF SCHOOL	M	11AM-3PM	Aug 11	Warm Springs GC	\$119	481103-01
			Sept 8			481103-02
ONE-DAY GOLF SCHOOL	Th	9AM-4PM	June 19	Quail Hollow GC	\$199	471101-01
			Aug 21			471101-02
			Sept 4			471101-03

## PERFORMING ARTS (18+)

### INFORMATION Dance

Adult performing arts is an ongoing learning experience helping to enhance strength, flexibility and coordination, all while having fun in a friendly environment!

ADULT TAP and AFRICAN INSPIRED DANCE will be taking the summer off. See you in the Fall.

### BALLET – Beginner

Always dreamed of learning ballet but never had the chance? This unique class lets you enter the world of ballet for the first time at the most basic level. No special clothing required, just dress comfortably and be ready to move.

### FLAMENCO – Beginner/Experienced

Students will learn basic steps, body positioning and the flow of arm/hand movement. As class progresses, we will begin working on percussive steps and brazeo (arms), more intricate footwork/choreography, and how to coordinate them into a short dance piece. Through a fiery Flamenco song list, we

will keep our focus on dancing for fun while building our self-confidence and coordination. Dance experience or not, this class is perfect for learning and exploring a new culture. No partner needed!

### TAP – Musical Theater

**AGES 15+** Tap is an energetic form of dance that focuses on rhythm and percussion. Classes will include across-the-floor exercises that teach dynamics, phrasing and musicality, along with choreography and improvisation. Dancers will develop coordination, clarity and rhythm with musical theater emphasis.

CLASS (18+)	DAY	TIME	DATE	LOCATION	INSTRUCTOR	FEE RES/NR	ACTIVITY#
BALLET – Beginner	M	5:45-6:45PM	Jun 2-Jun 23	Dick Eardley SC	Stephanie Hinton	\$35/\$53.72	411502-01
			Jul 7-Aug 4			\$43.50/\$66.90	411502-02
FLAMENCO – Beginner/Experienced	Tu	7:30-8:30PM	May 27-Jun 24	Fort Boise CC	Estefania Sanchez	\$43.50/\$66.90	411704-01
			Jul 8-Aug 5				411704-02
TAP – Musical Theater (15+)	W	6:15-7PM	May 28-June 25	Fort Boise CC	Shannon Peterson	\$25.40/\$38.80	412114-01
			July 9-Aug 6				412114-02

## SOCIAL PARTNER DANCING (18+)

### COUNTRY SWING – Beginner\*

Country Swing is a great place to start learning partner dancing. The patterns are easy to pick up and students will be able to jump onto the dance floor with confidence in no time! No experience necessary.

### SWING LINDY HOP – Beginner\*

The Lindy Hop was created in the late 1920s as a variation on the Charleston. Named after Charles Lindberg and his famous 'Hop' over the Atlantic, the Lindy Hop was danced to the Big Bands of the 30s and 40s.

### SWING WEST COAST – Beginner\*

West Coast Swing is a modern dance defined by its smooth style, versatility and playful nature. Whether you enjoy Top 40, Country or Hip Hop, this is the dance for you!

### CLASSES

## Social Partner Dancing

Boise Parks and Recreation is proud to partner with Heirloom Dance Studio. Joel and Stephanie bring 20+ years of social partner dancing and instruction. Their signature style and method will get you movin' and groovin' in no time. Whether you're headed to a wedding or out on the town, these classes will give you the edge you need to feel confident on the dance floor. **MUST REGISTER WITH A PARTNER! WE WILL NOT ROTATE PARTNERS. NO EXPERIENCE NECESSARY.**

CLASS (18+)	DAY	TIME	DATE	LOCATION	INSTRUCTOR	FEE RES/NR	ACTIVITY#
COUNTRY SWING – Beginner*	W	7-8PM	June 4-25	Dick Eardley SC	Joel Hunter	\$35/\$53.72	411547-01
			July 9-30				411547-02
			Aug 6-27				411547-03
SWING LINDY HOP – Beginner*	W	6-7PM	June 4-25	Dick Eardley SC	Joel Hunter	\$35/\$53.72	411736-01
			July 9-30				411736-02
			Aug 6-27				411736-03
SWING WEST COAST – Beginner*	W	8-9PM	June 4-25	Dick Eardley SC	Joel Hunter	\$35/\$53.72	411745-01
			July 9-30				411745-02
			Aug 6-27				411745-03

\*Must register with a partner

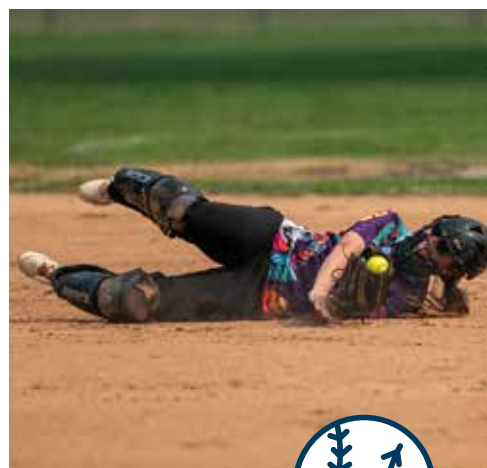

# INVITATIONAL SOFTBALL 2025 TOURNAMENTS

TOURNAMENT	DATE	SANCTION	DIVISIONS	GAMES	FEE	DIRECTORS
Polar Bear	April 11-13	USSSA-Men's Open/D/E/ Women's Upper	Men's Open	4GG	\$425	Kelsey Albair Dan Goodale
			Men's D			
			Men's E			
			Women's Upper			
		Softball of Idaho-Women's Lower	Women's Lower			
Boise Super Draft	April 26-27	USSSA	Coed	4GG	\$65	Kelsey Albair Dan Goodale
Mid-Season Classic *Paid Berth to USA Western Nationals	May 17-18	Softball of Idaho	Men's D & E	3GG	\$315	Kelsey Albair
			Women			Dan Goodale
Humpin' Hannah's Coed Classic	May 31- June 1	Softball of Idaho	Coed Lower/Mid/Upper	3GG	\$315	Kelsey Albair Dan Goodale
USSSA States	Aug 8-10	USSSA	Men's D/Men's E/Women	3GG	\$440	Kelsey Albair Dan Goodale
GSL States	Sept 12-14	GSL	Men's/Mixed	3GG	\$440	Kelsey Albair Dan Goodale
Nightmare on Willow Lane	Oct 11-12	Softball of Idaho	Men/Women/Coed	4GG	\$350	Kelsey Albair Dan Goodale

## TOURNAMENT DIRECTORS

**Kelsey Albair:** 208-608-7653  
kalbair@cityofboise.org

**Dan Goodale:** 208-608-7654  
dgoodale@cityofboise.org

REGISTRATION OPENS ON FEBRUARY 3, 2025



PARKS AND  
RECREATION

## SPORTS/FITNESS (18+)

### ICE SKATING – Pre-Free Skate (Prerequisite Basic 6 or Teen/ Adult 6)

**AGES 7+** Each free skate level is comprised of a variety of progressive skating skills, transitions, spins and jumps all of which build on the previous skill, providing skaters a strong foundation of all elements. These levels will be taught in a positive and interactive group format such as circuit classes or as an introductory training program. Instructors will focus on quality and mastery of skills.

### ICE SKATING – Free Skate 1-4

**AGES 7+** Prerequisite Pre-Free Skate. Each free skate level is comprised of a variety of progressive skating skills, transitions, spins, and jumps — all of which build on the previous skill, providing skaters a strong foundation of all elements. These levels will be taught in a positive and interactive group format such as a bridge program, circuit classes or as an introductory training program. Instructors will focus on quality and mastery of skills.

### ICE SKATING – Teens and Adults

**AGES 13+** Teen and adult skaters will enjoy these classes which follow the more progressive Learn to Skate USA Adult curriculum. Beginners through experienced recreation skaters will receive instruction appropriate to their skill levels. Level placement will take place at the first class if skater is uncertain where they fit in. Instruction will include the skills outlined in the Adult 1-6 curriculum found at [LearntoSkateUSA.com](http://LearntoSkateUSA.com). A current Learn to Skate membership is required to register.

### HIGH GEAR MOUNTAIN BIKE CAMP – Advanced

**AGES 13+** We will focus on choosing lines, body position, flat corners, planning long rides, tire choices, jumping skills and pumping technique. We will meet at Fort Boise Community Center, Camel's Back and Eagle Bike Park throughout the week to experience new and challenging features to help build skill and confidence.

### NEW LONGBOARDING – BEGINNER

**AGES 16+** Come explore something new or improve your longboarding skate skills. These camps explore Boise, greenbelt, parking lots and hills. Learn how to push, turn, control your speed and several ways to stop. Bring your longboard or borrow one from us! Helmets are required. Knee/elbow pads and crash pants are encouraged. Parents are welcome to join in. Contact Clay Lee with questions, [cllee@cityofboise.org](mailto:cllee@cityofboise.org). Class will meet in Ann Morrison Park (look for us near the Old Timers Shelter).

### MARTIAL ARTS – Karate Shotokan – Mixed Level

**AGES 13+** Learn traditional Shotokan Karate including dojo etiquette, warm-up, Kihon, Katas and Kumite. Class will focus on Kihon or basic techniques (blocks, punches, kicks and stances) and Katas or prearrange forms (formal exercise) and Kumite or sparring as students progress.

## Fort Boise Community Center Adult Drop-In Activities



**REMEMBER! MONTHLY OR ANNUAL PASS HOLDERS DO NOT NEED TO PAY DAILY DROP-IN FEES.  
INDOOR COURT, LOCKER ROOM AND SHOWERS PROVIDED.**

### BADMINTON

Join us for four courts of badminton. Bring your racquets, shuttlecocks and friends. All skill levels welcome.

AGES	16+
DAY/TIME*	W, F / 5-9PM
DATES	May - September ( See Website for exact start date)
LOCATION	Fort Boise CC
FEE	\$5/day Adult, \$4/day Senior (62+)

### BASKETBALL

Join us for a fun pick-up game of basketball. All skill levels welcome. No registration necessary.

AGES	16+
DAY/TIME*	M / 11:30AM-2PM
DATES	Continual
LOCATION	Fort Boise CC
FEE	\$5/day Adult, \$4/day Senior (62+)

### VOLLEYBALL

Join in on a fun game of volleyball. All skill levels welcome. No registration necessary.

AGES	16+
DAY/TIME*	M / 9-11:30AM & 6-9PM
DATES	May - September ( See Website for exact start date)
LOCATION	Fort Boise CC
FEE	\$5/day Adult, \$4/day Senior (62+)

*\*Times are subject to change*

## SPORTS/FITNESS (18+) CONT'D

### MEDITATION

Class explores mindfulness with a variety of techniques to be calm with your thoughts and to feel stillness. Beginners welcome. Students may need to do some stretching and slow walking. Bring a blanket to stay warm and something firm to sit on like a cushion or yoga bolster.

### MOUNTAIN BIKE CAMP – Lady Gears Beginner

**AGES 16+** Ladies wanting to learn the lifelong sport of mountain biking will begin with the 5-core mountain bike skills, body position, braking, climbing, descending and cornering. Riders will work to gain confidence in braking and using gears at the appropriate times and focusing on climbing with proper body mechanics before learning how to safely descend. We will introduce how to handle rocks and gain speed while in control. Riders need to bring a maintained mountain bike.

### MOUNTAIN BIKE CAMP – Adult Men's Beginner

**AGES 16+** Men wanting to learn the lifelong sport of mountain biking will begin with the 5-core mountain bike skills, body position, braking, climbing, descending, and cornering.

Riders will work to gain confidence in braking and using gears at the appropriate times and focusing on climbing with proper body mechanics before learning how to safely descend. We will introduce how to handle rocks and gain speed while in control.



Mountain Bike Camp

CLASS	DAY	TIME	DATE	LOCATION	FEE RES/NR	ACTIVITY#
ICE SKATING – Pre-Free Skate (Prerequisite Basic 6 or Teen/Adult 6) (7+)	W	6:45-7:15pm	May 14-June 25	Idaho IceWorld	\$141/7 classes	461010-01
ICE SKATING – Free Skate 1-4 (7+)	W	6:45-7:15pm	May 14-June 25	Idaho IceWorld	\$141/7 classes	461100-01
ICE SKATING – Teen and Adult 1 (Beginners) (13+)	Th	5:45-6:15PM	May 15-June 26	Idaho IceWorld	\$141/7 classes	461101-01
ICE SKATING – Teen and Adult 2 (Prerequisite Teen/Adult 1) (13+)	Th	5:45-6:15PM	May 15-June 26	Idaho IceWorld	\$141/7 classes	461101-02
ICE SKATING – Teen and Adult 3 (Prerequisite Teen/Adult 2) (13+)	Th	5:45-6:15PM	May 15-June 26	Idaho IceWorld	\$141/7 classes	461101-03
ICE SKATING – Teen and Adult 4 (Prerequisite Teen/Adult 3) (13+)	Th	6:15-6:45PM	May 15-June 26	Idaho IceWorld	\$141/7 classes	461101-04
ICE SKATING – Teen and Adult 5 (Prerequisite Teen/Adult 4) (13+)	Th	6:15-6:45PM	May 15-June 26	Idaho IceWorld	\$141/7 classes	461101-05
ICE SKATING – Teen and Adult 6 (Prerequisite Teen/Adult 5) (13+)	Th	6:15-6:45PM	May 15-June 26	Idaho IceWorld	\$141/7 classes	461101-06
HIGH GEAR MOUNTAIN BIKE CAMP – Advanced (13+)	M-F	5-7PM	June 2-6	Fort Boise CC	\$74/\$109.80	420726-01
			June 16-20*		\$61/\$89.64	420726-02
		6:30-8:30AM	June 23-27		\$74/\$109.80	420726-03
			July 14-18			420726-04
LONGBOARDING – BEGINNER (16+)	Tu, Th	8-9PM	June 10-26	Ann Morrison	\$50/\$71.48	419704-05
			July 15-31			419704-06
MARTIAL ARTS – Karate Shotokan – Mixed Level (13+)	M, W	5:30-7:30PM	May 5-June 30**	Dick Eardley SC	\$65/\$100.20	420334-01
			July 2-Aug 27		\$69/\$106.40	420334-02
MEDITATION	Th	10-10:30AM	May 1-29	Fort Boise CC	\$21/\$32	305714-03
			June 5-26*		\$13/\$19.60	405714-01
			July 3-31		\$21/\$32	405714-02
			Aug 7-28		\$17/\$25.80	405714-03
MOUNTAIN BIKE CAMP – Lady Gears Beginner (16+)	M-F	6:30-8:30AM	June 9-13	Fort Boise CC	\$74/\$109.80	420746-01
			July 14-18			420746-02
MOUNTAIN BIKE CAMP – Adult Men's Beginner (16+)	M-F	6:30-8:30AM	June 2-6	Fort Boise CC	\$74/\$109.80	420747-01
			July 21-25			420747-02

\*No class or camp June 19 \*\*No class May 26

## SPORTS/FITNESS (18+) CONT'D

LESSONS  
Pickleball

Students may sign up for more than one session, bring your own paddle. Paddles may be available for use at the site.

**PICKLEBALL BOOTCAMP – Adult/Child Beginner**

**AGES 11-14 + ADULT** Adults and children will start the class apart as they learn the basics. Bootcamp will end with adult/child playing together as a team.

**PICKLEBALL BOOTCAMPS**

**BEGINNER/ADVANCED BEGINNER:** Learn the basics of pickleball if you are a beginner or enhance your skills to become a higher-level player if you have already taken a course. Class ends with match play.

**INTERMEDIATE:** Bootcamp will focus on balance, positioning, timing and court strategy. You must have previously taken an advanced beginner course to enroll in this class. Class ends with match play.

**PICKLEBALL LADDER LEAGUES**

**AGES 16+** Ladder leagues are where players with similar skills compete against each other in a competitive, structured format. Think of a pickleball “ladder” as a graphical representation of a player’s ranking (by skill and performance) over a period of time. The rungs on the ladder represent a player’s current position (ranking) on the ladder relative to the other players. The top rung will be the individual currently ranked the highest and the bottom rung will be lowest-ranked individual or team. The goal is to climb the ladder to the highest rung.

**PICKLEBALL LESSONS**

**BEGINNER:** New to pickleball or never played and want a better understanding of the basics? Basic rules including scoring and strokes are introduced.

**INTERMEDIATE:** Players practice dinks, volleys, smashes, serving, ground strokes and foot work. (Must have taken a beginner pickleball lesson).

**NEW PICKLEBALL – Mixed Double Ladder Nights**

Teams (1 male/1 female) will play for 2 hours in a fast-paced ladder format. All teams randomly choose where to start for the night, if your team wins you move up a court, if your team loses, you move down a court. Games are played to 11 points. This is a fun way to play with your friends while getting lots of games in! Each date (within listed date range) requires its own registration.

**NEW PICKLEBALL – Open Court Play by Ability**

Are you looking to play with a group of individuals at the same rating as you? Join us for level-specific open play to help you improve your game and get fun, competitive games in. Come and leave at any point within the duration of time listed. Each date (within listed date range) requires its own registration.

CLASS	DAY	TIME	DATE	LOCATION	FEE RES/NR	ACTIVITY#
PICKLEBALL BOOTCAMP – Adult/Child Beginner (AGES 11-14 + ADULT)	Su	8-11AM	June 29	Hobble Creek Park	\$38.50/\$59.14	450130-01
PICKLEBALL BOOTCAMP – Beg/Adv Beg	Su	8-11AM	May 18	Hobble Creek Park	\$29.50/\$45.19	450139-01
			June 8			450139-02
			July 20			450139-03
			Aug 17			450139-04
			Sept 7			450139-05
PICKLEBALL BOOTCAMP – Intermediate	Su	8-11AM	July 13	Hobble Creek Park	\$29.50/\$45.19	450139-06
			Aug 3			450139-07
			Sept 21			450139-08
PICKLEBALL – Ladder League 2.5 (16+)	Th	5:45-7PM	June 5-26	Willow Lane AC	\$30/\$45.95	450140-01
			July 10-31			450140-02
			Aug 7-28			450140-03
PICKLEBALL – Ladder League 3.0 (16+)	Th	6:45-8PM	June 5-26	Hobble Creek Park	\$30/\$45.95	450141-01
			July 10-31			450141-02
			Aug 7-28			450141-03
	Tu	9-10:15AM	June 3-24	Manitou Park		450141-04
			July 8-29			450141-05
			Aug 5-26			450141-06
PICKLEBALL – Ladder League 3.5 (16+)	Tu	5:45-7PM	June 3-24	Manitou Park	\$30/\$45.95	450142-01
			July 8-29			450142-02
			Aug 5-26			450142-03
PICKLEBALL – Beginner	W	8-9:30AM	June 4-July 2	Phillippi Park	\$72.25/\$110.45	450137-01
			July 9-30		\$58/\$89.36	450137-02
PICKLEBALL – Intermediate	W	9:30-11AM	June 4-July 2	Phillippi Park	\$72.25/\$110.45	450138-01
			July 9-30		\$58/\$89.36	450138-02
PICKLEBALL – Mixed Double Ladder Nights	W	6-8PM	May 7-Sept 24	Hobble Creek Park	\$15/\$22.70*	450144-01
PICKLEBALL – Open Play 3.5 (16+)	M	5:30-8PM	Apr 14-Sept 22	Hobble Creek Park	\$4/\$6.20*	450147-01
PICKLEBALL – Open Play 2.5 (16+)	W	9AM-12PM	June 4-Sept 24	Willow Lane		450145-01
PICKLEBALL – Open Play 3.0 (16+)	F		Apr 18-Sept 26	Manitou Park		450146-01

\*Cost is per day

## League Play (16+)



### BASKETBALL

#### MEN AND WOMEN'S FALL 3-ON-3 BASKETBALL LEAGUE – INDOOR

This league is open to all levels of basketball play ranging from our elite competitive division to our friendly recreational division. Rosters can include up to 7 players with 3 on the court at one time with unlimited dead-ball substitutions.

<b>DIVISIONS:</b>	A, B1, B2, B3, W
<b>ELIGIBILITY:</b>	16+, Men's, Women's
<b>LEAGUE PLAY:</b>	League runs from Sept 2-Nov 14. Teams play 8 regular season games. Game times are 6:30PM, 7:20PM, 8:10PM
<b>LOCATION:</b>	Once per week at Borah, North Jr High, Timberline
<b>FEES:</b>	\$180 Team Fee, \$20 Non-Resident Fee
<b>REGISTRATION:</b>	July 21-August 8
<b>END OF SEASON TOURNAMENT:</b>	End of Season tournament included. All teams advance to a single elimination tournament.

### FLAG FOOTBALL

#### FALL 8 ON 8 FLAG FOOTBALL LEAGUE

Join us for a fun, competitive flag football league. The league plays 8 regular season games, followed by a single elimination tournament. The league is sanctioned USSSA.

<b>DIVISIONS:</b>	F1-F4 (4 being the least competitive)
<b>ELIGIBILITY:</b>	16+, Men's
<b>LEAGUE PLAY:</b>	League runs from August 18-Nov 7. Teams play 8 regular season games. Game times are 6:00PM, 7:05PM, 8:10PM, 9:15PM
<b>LOCATION:</b>	Once per week (Monday-Thursday) at Ann Morrison Park
<b>FEES:</b>	\$875 Team Fee; \$20 Non-Resident Player Fee
<b>REGISTRATION:</b>	July 7-25
<b>END OF SEASON TOURNAMENT:</b>	Single Elimination End of Season tournament included for all teams.

### SOFTBALL

#### FALL SLOWPITCH SOFTBALL

Boise Parks and Recreation offers organized weeknight adult softball leagues at all levels. Registration is by team only. All programs are sanctioned by Softball of Idaho and the top men's division is USSSA sanctioned. Programs are offered at various park locations.

<b>DIVISIONS:</b>	GOLD: Coed 1-9, Men's 1-10, Women's Upper/Middle/Lower, Senior Men's and Women's SUNDAY COED: A-H (H being least competitive)
<b>ELIGIBILITY:</b>	GOLD 16+; SUNDAY COED 14+
<b>LEAGUE PLAY:</b>	July 28-Oct 10
<b>LOCATION:</b>	Willow Lane Athletic Complex, Fort Boise Park, Ann Morrison Park
<b>FEES:</b>	GOLD: Team Fee \$524; \$12.90 Player Fee; Non-Resident Player Fee \$20 SUNDAY COED: Team Fee \$492; \$12.90 Player Fee; Non-Resident Player Fee \$20 \$20 sanction fee for any new team
<b>REGISTRATION:</b>	June 2-20

*For invitational softball tournaments, please refer to page 61.*

### VOLLEYBALL

#### MEN'S AND WOMEN'S FALL ADULT VOLLEYBALL LEAGUE

Join our 6-on-6 indoor volleyball league, with all play levels available. Volleyball leagues are a great way to stay active year-round with friends and family.

<b>DIVISIONS:</b>	MEN: Power, Competitive 1-3 (3 least competitive) WOMEN: Power, Competitive 1-7 (7 least competitive)
<b>ELIGIBILITY:</b>	16+, Men's, Women's
<b>LEAGUE PLAY:</b>	League runs Sept 9-Nov 14. Teams play 8 league games with a league tournament for the top 50% finishers enter a single elimination tournament.
<b>LOCATION:</b>	Fort Boise Community Center, Fairmont Junior High School, South Junior High School
<b>FEES:</b>	\$416 Team Fee, \$20 Non-Resident Player Fee
<b>REGISTRATION:</b>	July 21-Aug 8

*League registration is taken on a team basis only. Rosters for all leagues must include player name, address, email and phone number.*

**Want to play in an adult sports league, but don't have enough players to form a team?** Complete the Free Agent Form to be added to the list or request the Free Agent List to find additional players. This is not a guarantee that you will be picked up or placed on a team. See [teamsideline.com/sites/boiseparks/home](https://teamsideline.com/sites/boiseparks/home)

## SPORTS/FITNESS (18+) CONT'D

**PASSES**

## Fort Boise Community Center

Affordable daily, monthly and annual passes are available. Passes include access to the cardio equipment (12+), weight room (16+), showers/locker rooms (18+), as well as the gymnasium for drop-in activities. Cardio equipment includes stair machines, exercises bikes, rowing machine, elliptical cross trainers, treadmills and machine/free weights. See rates below (includes sales tax). **Room and gym rentals are also available; see page 83.**

**DAILY DROP-IN PASS** (includes sales tax)

Youth* (9-17) .....	\$3.50
Adult (18-61) .....	\$5
Senior (62+) .....	\$4

**YOUTH (9-17)\*** (includes sales tax)

Monthly Pass – Resident .....	\$12
Monthly Pass – Non-Resident ...	\$18.60
Annual Pass – Resident .....	\$140
Annual Pass – Non-Resident ...	\$217.01

**ADULT (18-61)** (includes sales tax)

Monthly Pass – Resident .....	\$26
Monthly Pass – Non-Resident ...	\$37.20
Annual Pass – Resident .....	\$250
Annual Pass – Non-Resident ...	\$386.95

**SENIOR (62+)** (includes sales tax)

Monthly Pass – Resident .....	\$20
Monthly Pass – Non-Resident .....	\$31
Annual Pass – Resident .....	\$209
Annual Pass – Non-Resident ...	\$323.95

*\*Youth pass includes access to gym & dance rooms if available. Ages 12+ may also access cardio equipment if used correctly. Ages 14+ may access weight room with guardian/adult supervision. Guardian/adult presence on site is required for those under 12 years old.*

**PILATES**

Enjoy a series of non-impact exercises to develop strength, flexibility, balance and inner awareness while strengthening abs, obliques and back muscles. Muscles are strengthened and lengthened without creating bulk which is helpful in preventing and rehabilitating from injuries.

**SENIOR BOCCE LEAGUE**

Bocce is a game anyone can play! Senior Bocce league will run for 4 weeks, 2 games per night. Playoff games the final week. All players must be age 50 or over. Teams of 4 players, team captain responsible for registering the team and paying league fees. Subs or single players can register on the sub list. Play not guaranteed for subs.

**STRENGTH & TONE – Early Risers**

Looking for a light to moderate intensity class? This is for you! With a light cardio warm up, we use strength training to tone your body with resistance bands, light weights and body weights.

**STRENGTH TRAINING**

A combination class for adults of all ages. Get a full body workout using machines and other resistance equipment featuring individual instruction on proper form and technique. Participants will make gains in muscular strength and flexibility.

**TAI CHI AND QIGONG – Beginner**

This course is an introduction to a version of Yang Style Tai Chi as modified and taught by Cheng Manching. Students will learn the basic principles of Tai Chi and how to do this Tai Chi form and an 18 movement Qigong (Chi gong) routine.

**TAI CHI AND QIGONG – Intermediate**

Students will learn the entire 37 posture form as taught by Cheng Manching. Students must complete the beginner course or get approval from the instructor to enroll in the intermediate course.

**TENNIS – Intermediate**

Class is for adults with a USTA rating of 3.0-3.5 looking to develop their tennis skills in a fun environment. Class will focus on fundamentals, court sense and consistent play. If you do not have a current USTA rating, you may contact Duane Stotland at 208-972-7954 to set up an evaluation.

**YOGA – All Levels**

Yoga improves flexibility, strength and balance. As part of this practice, one builds awareness and the ability to relax. Students need to bring a mat and dense blanket. Beginners are welcome.

**YOGA – Gentle**

Beginners welcome. Movements will be adapted to a variety of fitness levels. Class will use chairs and other props for support. Improve your flexibility, balance and strength. This class does not get down on the floor.



Yoga

## SPORTS/FITNESS (18+) CONT'D

CLASS (18+)	DAY	TIME	DATE	LOCATION	INSTRUCTOR	FEE RES/NR	ACTIVITY#
PILATES	W	12-1PM	May 7-28	Fort Boise CC	Mike McClenahan	\$33/\$50.60	305701-03
			June 4-25				405701-01
			July 2-30			\$41/\$63	405701-02
			Aug 6-27			\$33/\$50.60	405701-03
SENIOR BOCCE LEAGUE	M	5:30-7:30PM	June 2-23	KA Park Bocce Courts	Staff	\$40/\$61.45	404559-01
SENIOR BOCCE SUB			June 2-23			\$5/\$7.75	404559-01B
SENIOR BOCCE LEAGUE			Aug 4-25			\$40/\$61.45	404559-02
SENIOR BOCCE SUB			Aug 4-25			\$5/\$7.75	404559-02B
SENIOR BOCCE LEAGUE			Sept 8-29			\$40/\$61.45	404559-03
SENIOR BOCCE SUB			Sept 8-29			\$5/\$7.75	404559-03B
STRENGTH & TONE – Early Risers	Tu, Th	8-8:45AM	May 27-June 26*	Fort Boise CC	Andrew Robertson	\$48.25/\$74.26	405716-01
			July 1-31			\$53.50/\$82.40	405716-02
			Aug 5-28			\$43/\$66.12	405716-03
STRENGTH TRAINING – Mondays & Wednesdays	M, W	11AM-12PM	June 2-25	Fort Boise CC	Jamie Stevens	\$53/\$81.64	405705-01
			July 7-30				405705-02
			Aug 4-27				405705-03
STRENGTH TRAINING – Fridays	F	11AM-12PM	June 6-27	Fort Boise CC	Staff	\$27/\$41.32	405725-01
			July 11-Aug 1				405725-02
			Aug 8-29				405725-03
TAI CHI AND QIGONG – Beginner	Th	10:30-11:30AM	June 5-July 17*	Dick Eardley SC	Doug Myers	\$40/\$61.48	415009-01
			July 31-Sept 4				415009-02
TAI CHI AND QIGONG – Intermediate	Th	9:30-10:30AM	June 5-July 17*	Dick Eardley SC	Doug Myers	\$40/\$61.48	415019-01
			July 31-Sept 4				415019-02
TENNIS – Intermediate	Tu	6-7:30PM	June 3-July 1	Ann Morrison Park	Staff	\$72.25/\$111.45	451048-01
			July 8-29			\$58/\$88.35	451048-02
YOGA – All Levels	Tu	12-1PM	May 6-27	Fort Boise CC	Mike McClenahan	\$33/\$50.60	305704-03
			June 3-24				405704-01
			July 1-29			\$41/\$63	405704-02
			Aug 5-26			\$33/\$50.60	405704-03
	Th	9-10AM	May 1-29			\$41/\$63	305704-06
			June 5-26*			\$25/\$38.20	405704-04
			July 3-31			\$41/\$63	405704-05
			Aug 7-28			\$33/\$50.60	405704-06
YOGA – Gentle	W	10:30-11:30AM	June 4-25	Dick Eardley SC	Mike McClenahan	\$27/\$41.32	415007-01
			July 9-30				415007-02
			Aug 6-27				415007-03

\*No class June 19



Tai Chi and Qigong



## OLDER ADULTS (AGE 62+)

### Lifetime and Leisure Programs

One-day adult education, leisure and social programs offer a variety of opportunities to get out and enjoy Boise and the surrounding area. Come with us and explore the hidden gems in Boise and learn more about our great city.

Transportation for programs is provided from one or more of the community centers. If minimum enrollment is not met at one site, you may be asked to meet at a different location for transportation. Return times for many programs are approximate as travel and question/answer time can vary.



\*\* Seating on the shuttle will be based on registration. Please contact the program staff if you have concerns.



#### ACTIVITY LEVEL GUIDE

Some day trips require a lot of standing, walking or climbing stairs. Please refer to the key below for activity level of each activity.

 = this activity involves stairs

 = light standing or walking

  = long periods of standing, light walking

   = walking 1 mile or more, or standing on hard surfaces

#### LOCATION KEY:

**DESC** – Dick Eardley Senior Center (690 Robbins Rd)

**WCC** – Whitney Community Center (1609 S Owyhee St)

**MNCC** – Morley Nelson Community Center (7701 W Northview St)

## LIFETIME AND LEISURE (62+)

### BASQUE MUSEUM & CULTURAL CENTER

The Basque Museum & Cultural Center offers a unique glimpse into the heritage of Basque communities in Idaho and the American West. With exhibits, a library, classrooms and a museum store, it serves as a hub for preserving and promoting Basque history and culture. Join us for a docent led tour.

### BETHINE CHURCH RIVER TRAIL

Join us for an evening stroll along the 1.6-mile pedestrian-only trail on the Boise River Greenbelt. Led by Boise Naturalists, we'll explore the 24-acre natural area, identifying local species along the way. Put on your walking shoes and discover this peaceful urban oasis with us!

### BIKE TOUR

Enjoy a leisurely afternoon bike ride along the Boise Greenbelt, taking in the scenic beauty of the river and surrounding parks. Your guide will lead you through preserves, recreational areas,

and charming green spaces, with stops at local landmarks and points of interest. Ride at a relaxed pace and experience the vibrant, bike-friendly atmosphere of Boise as you explore this stunning outdoor oasis. \*Registration note – bring your own bike or rent from a local shop.

### BOISE LITTLE THEATER – Little Women

You know the classic tale. This will be Little Women, the Musical! We will go to dinner before the show. Cost of dinner is on your own.

## LIFETIME AND LEISURE (62+) CONT'D

### BOCCE 🍷🍷

Join us for a recreational game of Bocce. Learn the rules, then join a friendly game against other participants. Learn the game, then join us for Bocce league this summer.

### BREWERY – 10 Barrel 🍷🍷

Visit the 10 Barrel Brewing Co for a behind-the-scenes brewery tour! Start with a complimentary coozie and meet your knowledgeable guide, who will share the history of 10 Barrel as you learn how their beers are crafted. Finish with a pint of your favorite brew—and take the glass home as a souvenir!

### COMEDY NIGHT 🍷

Get ready for a night of mystery, laughs and fabulous surprises! Join us for a brand-new comedy variety show that's as unpredictable as it is entertaining. Featuring a rotating lineup of comedians from Boise and beyond, the only thing we won't spill is the lineup—because that's a secret you'll have to uncover by being there!

### DAY AT BOGUS 🍷🍷

Join us to beat the heat with a trip to Bogus Basin. Pack a lunch or dine at the outdoor grill, ride the Mountain Coaster, take the chair lift up to take in the scenic views, hike, or just relax on the patio with friends. A great midday getaway! Cost is for transportation only, additional fees are on your own.

### EAGLE RODEO 🍷🍷🍷

Join us for the Eagle Rodeo, the best small town throw down around! Enjoy laid-back, family-friendly fun that gets bigger and better every year. There's food and drink, beer gardens, retail vendors, special events and more. Purchases are on your own.

### FIRE STATION TOUR 🍷🍷

Meet the dedicated firefighters who serve the community and learn about their vital role in keeping us safe. Tour the station, explore the equipment and chat with crew members to discover the features of the facility and gain insight into their daily work.

### FRUIT PICKING 🍷🍷

One of the many benefits of living where we do, fruit picking is plentiful in the surrounding areas. Join us for one or all of these day trips. We will start early to beat the heat and stop at a local shop or gas station on the way back. Not all of the fruit farms have public bathrooms.

### LAVENDER FESTIVAL 🍷

Experience the Annual Red Chair Lavender Harvest Festival in Eagle! Delight in live music

from Smooth Avenue, lavender-inspired crafts and activities, unique vendors and exciting new attractions. Don't miss this fun-filled celebration of all things lavender.

### LUNCH CLUB 🍷

Foodies, get ready for a culinary adventure! Join us as we explore one of the many exciting new restaurants in the Treasure Valley. Call ahead to find out which spot we'll be visiting or surprise yourself with a new place to dine. Don't miss out on this delicious experience.

### MACKS CREEK 🍷🍷🍷

Kick off your summer with a mini adventure at Macks Creek! Spend the day by the water enjoying activities like forest bathing and marshmallow roasting. Bring your sense of adventure and create unforgettable memories at our mini campout day. S'mores and BBQ chicken will be provided. Bring your own lunch or a dish to share.

### MINIATURE GOLF 🍷🍷

Join us for some good old-fashioned fun with a round of miniature golf and lunch. Cost of lunch is on your own.

### MUSEUM OF NATURAL HISTORY 🍷🍷

Visit the Orma J. Smith Museum of Natural History at College of Idaho, the leading resource for environmental and natural history education in southwestern Idaho. Recognized as one of the "30 Most Amazing Higher Education Natural History Museums" by Best College Reviews, it serves as a regional treasure for exploration and learning.

### NIFC TOUR 🍷🍷🍷

The National Interagency Fire Center (NIFC) tour offers a unique opportunity to explore the collaborative efforts of the federal wildland fire community, which manage nearly 700 million acres of public land. Learn about NIFC's role in coordinating national fire management programs, overseeing fire suppression, hazardous fuels treatments and integrated land-use planning. Facility requires ID checks.

### OLD PEN TOUR 🍷🍷

Built in 1870, the Old Pen is one of just four territorial prisons still open to the public. Over its 101 years of operation, the prison witnessed dramatic escapes, scandals, and Boise's shift from the "wild west" to a growing city. Step inside and experience the history of confinement, where steel doors once sealed prisoners' fates. Most areas are accessible to all visitors, with visual aids available for those unable to access the upstairs sections.

### PADDLE BOARD CLASS 🍷🍷🍷

Stand Up Paddleboard offers a complete workout and is a great activity in any body of water. Learn the proper stance for balance and control, basic paddle strokes and techniques from a certified instructor. No experience necessary. All equipment included.

### POLLINATOR GARDEN TOUR 🍷🍷

Explore one of Boise's Pollinator Gardens with a guided nature program focused on plants and pollinators. Dive into the fascinating world of flowers as we examine their unique designs, including flower shapes, colors and arrangements. Get a close-up look at the role of stamens, pistils, nectar, pollen and the intricate features that attract pollinators.

### RAFTING 🍷🍷🍷

Half-day float on the main Payette followed by a stop for dinner in Horseshoe Bend. Cost of dinner is on your own.



### LIFETIME AND LEISURE BONUS PROGRAMS

In Boise, many fun events are not advertised until just before they happen. Sometimes interest grows for a specific activity after the schedule has been printed. The BONUS programs will be one or more additional programs announced each month where we will provide transportation and assistance. To find out about monthly bonus programs, be sure you are on our email list. If you prefer a phone call instead of email, just let us know! Please contact us at [seniorcenter@cityofboise.org](mailto:seniorcenter@cityofboise.org) or 208-608-7580.

## LIFETIME AND LEISURE (62+) CONT'D

### SANDY POINT PICNIC 🌞

Join us for a fun-filled picnic at Sandy Point! Situated at the base of Lucky Peak Dam, this 34-acre park is the perfect destination for a day of sun, sand and relaxation. Take a refreshing dip in the sandy beach area or simply unwind

under the shady trees and grassy spots. It's the ideal place to enjoy the outdoors and make lasting memories. Box lunches included. Must register by July 22 for lunch order.



Saturday Market

### SATURDAY MARKET 🌞🌞

We will visit Capital City Public Market in downtown Boise. From farmers to artists, specialty food purveyors, on-site street food, craft vendors, coffee brewers, and more. Each vendor thoughtfully creates and handcrafts their products right here in Idaho.

### STARLIGHT THEATRE 🌞🌞

The theatre is set in the natural beauty of Garden Valley. Join us for an evening of sun, fun, dinner and a show. We will eat dinner at picnic tables, then watch a production of Singin' in the Rain. Must register by July 1 for dinner order.

### WESTERN IDAHO FAIR 🌞🌞🌞

The Western Idaho Fair is back, offering a perfect mix of nostalgic charm and exciting new attractions. Enjoy live entertainment, fun rides, delicious food and unique exhibits. Check out the petting zoo, show animals and livestock competitions showcasing animals from across the region - making it a must see event for all.

### FREE WORKSHOP SERIES

## Water Wise Workshops

Learn how to create a water-wise landscape this spring with free workshops on choosing water-wise plants, designing your space and keeping your plants healthy while protecting our local water resources.

### REGISTER ONLINE:

[adaswcd.org/water-wise-workshops](https://adaswcd.org/water-wise-workshops)



### ERMA HAYMAN HOUSE

Learn about Boise's historic River Street Neighborhood, the most ethnically and culturally diverse area in Boise for much of the 20th century, through the story of long-time resident and community advocate, Erma Hayman, and her house. Daily guided tour at 1 p.m.

More at [ermahaymanhouse.org](https://ermahaymanhouse.org)



BOISE CITY  
DEPT OF ARTS  
& HISTORY

# LIFETIME AND LEISURE (62+) CONT'D

## WINERY – DUDE DE WALT CELLARS

Located in the rugged Eagle Foothills, Dude DeWalt Cellars crafts wines inspired by the spirit of Idaho's pioneers and the land's rich history. Founded in 2011 by Johnna and Trae Buchert, this winery celebrates untold stories with each bottle. Savor bold, locally-inspired wines and connect with Idaho's past. Cost of tasting is on your own.

## WINERY – ROLLING HILLS

Calling all wine lovers! We will visit the Rolling Hills Urban Tasting Room in Garden City, where you can enjoy their wines and eat great food in a bright and fun setting. Cost of tasting is on your own.

## WINERY – Sawtooth

Nestled in the Snake River Valley, Sawtooth Winery is Idaho's largest grower of premium wine grapes. Known for award-winning wines like the "US Best Riesling" and 91-point Syrah,

it offers a boutique tasting room with stunning Owyhee Mountain views which provide a relaxed, authentic wine country experience. Cost of tasting is on your own.



**REGISTER FOR CLASSES  
STARTING AT 7AM:**  
[cityofboise.org/parks](http://cityofboise.org/parks)

**MARCH 31 (Residents)**  
**APRIL 2 (Non-residents)**

DATE	OUTING 62+	DAY	TIME	LOCATION	FEE RES/NR	ACTIVITY#
May 27	NIFC TOUR	Tu	9:30AM-12:30PM	DESC/WCC*	\$16/\$24.25	404270-01
May 29	BOISE LITTLE THEATER – Little Women	Th	5-10PM	Dick Eardley SC	\$36/\$55.25	405012-01
May 30	MACKS CREEK	F	12-5PM	Dick Eardley SC	\$16/\$24.25	403052-01
June 3	BOCCE	Tu	10AM-12PM	KA Municipal Park	\$5/\$7.75	404560-01
June 5	POLLINATOR GARDEN TOUR	Th	9-11:30AM	Dick Eardley SC	\$16/\$24.25	404064-01
June 6	BREWERY – 10 BARREL	F	2-4:30PM	Dick Eardley SC	\$25/\$38.20	403037-01
June 10	BETHINE CHURCH RIVER TRAIL	Tu	6-8PM	Dick Eardley SC	\$16/\$24.25	404075-01
June 11	EAGLE RODEO	W	4:30-10:30PM	Dick Eardley SC	\$40/\$61.45	404182-01
June 13	LUNCH CLUB	F	12:30-3:30PM	Dick Eardley SC	\$16/\$24.25	404076-01
June 17	OLD PEN TOUR	Tu	9:30AM-12PM	Dick Eardley SC	\$24/\$36.65	404251-01
June 20	FRUIT PICKING – Cherries	F	8:30AM-12:30PM	Dick Eardley SC	\$16/\$24.25	404400-01
June 21	FIRE STATION TOUR	Sa	9:30-11:30AM	DESC/WCC*	\$16/\$24.25	403081-01
June 24	MINIATURE GOLF	Tu	10AM-2:30PM	Dick Eardley SC	\$24/\$36.65	404271-01
June 27	WINERY – Sawtooth	F	1:30-5PM	Dick Eardley SC	\$16/\$24.25	403027-01
June 28	PADDLE BOARD CLASS	Sa	10:30AM-1PM	Dick Eardley SC	\$50/\$76.95	403026-01
July 1	BOCCE	Tu	10AM-12PM	KA Municipal Park	\$5/\$7.75	404560-02
July 5	LAVENDER FEST	Sa	9AM-1PM	Dick Eardley SC	\$30/\$45.95	403277-01
July 8	RAFTING	Tu	12-7:30PM	Dick Eardley SC	\$78/\$120.35	404087-01
July 10	MUSEUM OF NATURAL HISTORY	Th	9AM-12:30PM	Dick Eardley SC	\$16/\$24.25	404253-01
July 11	LUNCH CLUB	F	12:30-3:30PM	Dick Eardley SC	\$16/\$24.25	404076-02
July 15*	STARLIGHT – Singin' in the Rain	Tu	5:30-11:30PM	Dick Eardley SC	\$55/\$84.70	403063-01
July 18	WINERY – Rolling Hills	F	1:30-4:30PM	Dick Eardley SC	\$16/\$24.25	403027-02
July 24	FRUIT PICKING – Blueberries	Th	8:30AM-12:30PM	Dick Eardley SC	\$16/\$24.25	404400-02
July 25	COMEDY NIGHT	F	6-10:30PM	Dick Eardley SC	\$42/\$64.55	404256-01
July 29	DAY AT BOGUS	Tu	10AM-3PM	Dick Eardley SC	\$16/\$24.25	404069-01
Aug 1	BIKE TOUR	F	10:30AM-1PM	Ann Morrison Park	\$16/\$24.25	404257-01
Aug 2	SATURDAY MARKET	Sa	9AM-12PM	Dick Eardley SC	\$16/\$24.25	404161-01
Aug 5	BOCCE	Tu	10AM-12PM	KA Municipal Park	\$5/\$7.75	404560-03
Aug 7	FRUIT PICKING – Peaches	Th	8:30AM-12:30PM	Dick Eardley SC	\$16/\$24.25	404400-03
Aug 8	LUNCH CLUB	F	12:30-3:30PM	Dick Eardley SC	\$16/\$24.25	404076-03
Aug 12	BASQUE MUSUEM & CULTURAL CENTER	Tu	12:30-4PM	Dick Eardley SC	\$24/\$36.65	405015-01
Aug 14**	SANDY POINT PICNIC	Th	1-5PM	Dick Eardley SC	\$22/\$33.55	403253-01
Aug 15	WINERY – Dude De Walt Cellars	F	1:30-4:30PM	Dick Eardley SC	\$16/\$24.25	403027-03
Aug 19	WESTERN IDAHO FAIR	Tu	12-4PM	Dick Eardley SC	\$25/\$38.20	404259-01

\*Must register by July 1 for dinner order \*\*Must register by July 22 for lunch order.

# DICK EARDLEY SENIOR CENTER DROP-IN PROGRAMS (62+) CONT'D



## ABOUT

### Dick Eardley Senior Center

#### ABOUT

The Dick Eardley Senior Center is a meeting place where older adults can participate in a variety of programs, classes, activities and services focused on health, life-long learning, recreation and more. It is a lively place that connects older adults to the community, where they can take classes, share a meal, engage in games and activities, and socialize. We offer a welcome orientation and facility tour on the second Wednesday of each month beginning at 11AM. Join us!

#### FINANCIAL ASSISTANCE

Boise Parks and Recreation offers financial scholarships to qualified adults age 62 and older. Scholarships can help pay for classes and activities. To find out if you qualify, apply in advance at the Dick Eardley Senior Center or Fort Boise Community Center.

#### ON-SITE SHOPPING

The center features a craft boutique offering one-of-a-kind items that are made locally by people age 50 and older. There is also a community thrift store on site where donations of new and slightly used items are always welcome. Proceeds from the thrift store help provide programs and services for seniors. Both stores are open 10AM-2PM Monday-Friday.

#### DONATIONS

We accept donations of new and gently used items to sell in our thrift store. All proceeds stay at the Senior Center and are used to offer unique and creative programming as well as scholarships to older adults who have financial difficulties. Thrift store donations are accepted during regular business hours. We also accept tax-deductible monetary donations. Those can be mailed to Dick Eardley Senior Center, c/o Boise Parks and Recreation, 690 Robbins Road, Boise, ID 83702.

#### DICK EARDLEY SENIOR CENTER

ADDRESS: 690 Robbins Road

PHONE: 208-608-7580

EMAIL: [seniorcenter@cityofboise.org](mailto:seniorcenter@cityofboise.org)

WEB: [cityofboise.org/senior-center](http://cityofboise.org/senior-center)

HOURS: Monday-Friday from 9AM-5PM.

LUNCH: Lunch is prepared on site by Meals on Wheels Metro Boise and served weekdays from 12-12:30PM. For Meals on Wheels information, call 208-321-0031.

#### HOLIDAY CLOSURES:

Memorial Day, May 26

Juneteenth, June 19 (Meals on Wheels will serve a curbside lunch to go.)

Independence Day, July 4

Labor Day, September 1

## CARDS

### BRIDGE

Monday & Thursday 1-5PM, \$2 per visit.

### CANASTA

Wednesday 1-5PM, \$2 per visit.

### CRIBBAGE

Wednesday 10AM-12PM, \$2 per visit.

### EUCHRE

Tuesday 1-4PM, \$2 per visit.

### MAHJONG

Tuesday 1-4PM, \$2 per visit.

### MEXICAN TRAIN

Monday, 1-4PM, \$2 per visit.

### PINOCHLE

Friday 10AM-2PM, \$2 per visit.

### INTRO TO PINOCHLE

Friday 2-5PM, \$2 per visit.

### RUMMIKUB

Thursday, 11AM-3PM, \$2 per visit.

## EDUCATION

### TECHNOLOGY EDUCATION

Opportunities to enhance your technology skills are made possible through a partnership between LEARN Idaho and AARP's Senior Planet. Sign up for our monthly newsletter to stay up to date on course offerings. Call at 208-608-7580.

## FITNESS

### FIT AND FALL PROOF

Tuesday & Friday 1-2PM, FREE. Offered through a partnership with Central District Health.

### LONGEVITY STICK

Tuesday 10:30-11:30AM, \$2 per visit. Longevity stick incorporates movements designed to improve balance, flexibility, strength and mental focus.

### WALK YOUR SOCKS OFF

Monday & Friday, 9-11AM, 2-5PM. Tuesday, 2-5PM, FREE.



**REGISTER FOR CLASSES  
STARTING AT 7AM:**  
[cityofboise.org/parks](http://cityofboise.org/parks)

**MARCH 31** (Residents)  
**APRIL 2** (Non-residents)

# DICK EARDLEY SENIOR CENTER DROP-IN PROGRAMS (62+) CONT'D

## FOR YOUR HEALTH

### BLOOD PRESSURE CLINIC

2nd & 4th Thursdays 11-12:30PM, FREE.

### MEDITATION FOR OPTIMAL HEALTH

2nd Fridays 11-11:45AM, FREE.

### PET THERAPY VISITS

Last Thursday of each month, 11AM-12:30PM, FREE. Come and give good-dog pats to Taco the Chocolate Lab and enjoy the therapeutic benefits, including reduced stress, decreased loneliness and isolation, improved mental health, and increased socialization.

### RED CROSS BLOOD DRIVE

Friday, May 2, 10AM-3PM. There's an urgent need for blood donors nationwide, so we've teamed up with the American Red Cross to host a blood drive at the Senior Center. If you would like to get on the schedule to donate blood, give us a call at 208-608-7580.

### LIVING WELL WITH CHRONIC PAIN

Tuesdays, Aug. 5-Sept. 9, 10AM-12PM, FREE. We've partnered with the Southwest Idaho Area Agency on Aging to offer this free 6-week workshop designed to help participants live well with an ongoing health condition. Learn self-management tools, such as understanding pain, the importance of physical activity, communication and decision-making skills, managing difficult emotions, action-planning, and much more. Space is limited and registration is required. Call 208-608-7580 to reserve your spot.

## SERVICES

### HOUSING 101

2nd Tuesday 11AM-12PM Free. Meet with Paige Doyle, a seniors real estate specialist for help and information.

### LEGAL COUNSEL

Free service provided by local attorneys. Call for appointment, 208-608-7580.

### WELCOME TOUR

2nd Wednesday 11AM, FREE. Come take a tour and learn about the programs available. Includes lunch for new visitors!



Happy Hookers Knit/Crochet

## SOCIAL

### ACRYLICS SOCIAL GROUP

Wednesday 1-3PM, \$2 per visit or \$5 includes materials.

### BILLIARDS

Monday-Friday 9AM-5PM, \$2 per visit.

### BINGO

Thursday 10-11AM, FREE.

### BOOK CLUB

Monthly, FREE. Call the front desk for information.

### CHAT-N-CHEW SOCIAL GROUP

Thursday 10-11:30AM, \$2 per visit.

### DRUMMING DIVAS

Thursday 11:30AM-12:30PM, \$2 per visit. Drumming circle. Bring a drum or borrow one.

### HAPPY HOOKERS KNIT/CROCHET

Wednesday 10AM-12PM, \$2 per visit.

### WIDOW/WIDOWER SUPPORT GROUP

2nd and 4th Friday, 10-11:30AM or 1-2:30PM, FREE.

## SPECIAL EVENTS

### MOTHER'S DAY, Friday, May 9, 12PM

Come have lunch and help us celebrate moms! Meals on Wheels will prepare a special Mother's Day meal complete with dessert, and every mom in attendance will receive a flower from our event sponsor. Moms, come and enjoy a lunch celebration in your honor. (Regular lunch charges apply.)

### FATHER'S DAY, Friday, June 13, 12PM

We're celebrating you, Dad. Come enjoy a lunch in your honor. Meals on Wheels will prepare a special Father's Day meal complete with dessert, and every dad in attendance will receive a special treat from our event sponsor. Dads, come and enjoy a lunch celebration in your honor. (Regular lunch charges apply.)

## ABOUT

### Drop-In Programs

We offer daily programs for older adults. Most classes have a small fee which can be paid at the start of each class. A punch card is available with \$20 worth of classes. Those with a punch card do not need to bring money each day; instead, they can just use their card which can be stored at the front desk.

### Educational Opportunities

The Dick Eardley Senior Center offers a variety of educational opportunities to challenge the mind, learn a new skill, or engage with like-minded individuals. Sign up for the monthly newsletter or call the front desk for current information, 208-608-7580.

# DICK EARDLEY SENIOR CENTER DROP-IN PROGRAMS (62+) CONT'D



Casino Night

## NATIONAL SENIOR CITIZENS DAY, Thursday, Aug. 21, 12PM

First declared a holiday by President Ronald Regan in 1988, National Senior Citizens Day is a great time to let the older adults in our community know how much we value their contributions to our everyday lives. Join us for games, prizes, fun photos, and some tasty goodies from our event sponsor, Kelly Svevad of Clarity Insurance Solutions.

## TRAVEL

### TRAVEL

Boise Parks and Recreation has partnered with multiple travel companies to present senior-friendly tours to different parts of the U.S. and around the world, such as Magical Christmas Markets of Austria and Germany in December 2025. Brochures for all upcoming trips are available at the front desk. Are you on our email list? Be the first to know as new travel opportunities are added. Email [seniorcenter@cityofboise.org](mailto:seniorcenter@cityofboise.org)

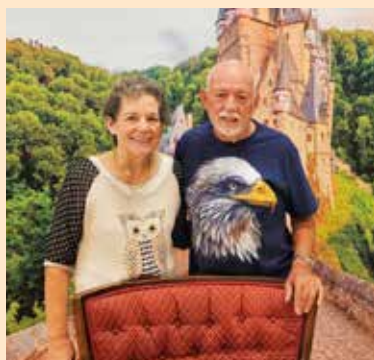

## DICK EARDLEY SENIOR CENTER

### CONNECTION CLUB

The Dick Eardley Senior Center is proud to offer Connection Club, an adult day care program where staff lead supervised activities and socialization for your loved one. Activities include arts and crafts, games, social time, and local outings. Guests eat lunch in the dining room and enjoy daily camaraderie with other Senior Center participants. This program is for seniors who are able to socialize, follow directions and manage their own personal care. An in-person interview is required before registration. Call 208-608-7580.

## SPECIAL EVENTS CONT'D

### CASINO NIGHT, Thursday, June 26, 6-9PM

Attendees will enjoy dinner and dessert, no-cash casino games, dinner hour entertainment, keepsake photo booth with unlimited prints, and a no-host beer and wine bar. Tickets are \$10 per person or 2 for \$18. Tickets must be purchased in advance, in person or by phone no later than June 20.



**REGISTER FOR CLASSES STARTING AT 7AM:**  
[cityofboise.org/parks](http://cityofboise.org/parks)

**MARCH 31** (Residents)  
**APRIL 2** (Non-residents)

## SPORTS



Seniors Bocce League

### SENIOR BOCCE LEAGUE

Bocce! The game anyone can play! Senior Bocce league will run for 4 weeks, 2 games per night. Playoff games the final week. All players must be age 50 or over. Teams of 4 players, team captain responsible for registering the team and paying league fees. Subs or single players can register on the sub list. Play not guaranteed for subs.

CLASS (18+)	DAY	TIME	DATE	LOCATION	FEE RES/ NR	ACTIVITY#
SENIOR BOCCE LEAGUE	M	5:30-7:30PM	June 2-23	KA Park Bocce courts	\$40/\$61.45	404559-01
SENIOR BOCCE SUB			June 2-23		\$5/\$7.75	404559-01B
SENIOR BOCCE LEAGUE			Aug 4-25		\$40/\$61.45	404559-02
SENIOR BOCCE SUB			Aug 4-25		\$5/\$7.75	404559-02B
SENIOR BOCCE LEAGUE			Sept 8-29		\$40/\$61.45	404559-03
SENIOR BOCCE SUB			Sept 8-29		\$5/\$7.75	404559-03B



## TRAVEL WITH US

### UPCOMING TRAVEL OPPORTUNITIES

- Smoky Mountains & Pigeon Forge Holiday
- Magical Christmas Markets (Austria & Germany)
- Holland and Belgium Springtime River Cruise
- Discover South Pacific Wonders



**DICK EARDLEY SENIOR CENTER**  
 Call 208-608-7580 for details  
 TTY: 1-800-377-3529



## JOIN US FOR LUNCH

### MEALS ON WHEELS METRO BOISE

is proud to partner with the Dick Eardley Senior Center.

- Lunch served weekdays: 12:00-12:30 p.m.
- \$5 for ages 60+ (suggested donation)
- \$8 under age 60

**(208) 321-0030**  
 MetroMealsOnWheels.net



## CONNECTION CLUB

At the Dick Eardley Senior Center



The Dick Eardley Senior Center is now offering adult day care services for local families.

Supervised activities include

- arts & crafts
- games
- lunch
- snacks
- camaraderie with other Senior Center participants.



**Call 208-608-7578 for more information.**

**DICK EARDLEY SENIOR CENTER**  
 690 Robbins Rd.

**\$10 EACH OR \$18 FOR TWO**  
*Tickets must be purchased in advance by 5 PM on June 20.*

## CASINO NIGHT

**DINNER + ENTERTAINMENT**



**JUNE 26 | 6-9 PM**  
**DOORS OPEN 5:30 PM | DINNER SERVED 6-7:30 PM**  
**NO-HOST BEER AND WINE BAR.**  
 Lasagna dinner and dessert, souvenir photographs, and a no-cash casino are included with each ticket.

**CRAPS, ROULETTE, TEXAS HOLD-EM + BLACK JACK**

**DICK EARDLEY SENIOR CENTER**  
 690 Robbins Road, Boise  
 208-608-7580 | TTY: 800-377-3529



PARKS AND RECREATION



## ADAPTIVE RECREATION

THIS PROGRAM IS DESIGNED FOR INDIVIDUALS WITH DISABILITIES, HOWEVER, EVERYONE IS WELCOME.



### PROGRAMS & SERVICES

Boise Parks and Recreation's AdVenture Program provides a wide range of programs for youth and adults with disabilities. We also offer inclusion services in which modifications may be provided so that an individual with a disability can fully participate in Boise Parks and Recreation's programs. Services such as sign language interpreters, additional staff, adaptive equipment, etc. may be provided with a minimum of three or more weeks advanced notice of the program start date with no cost to the participant. To inquire about inclusion services, please contact Emily Kovarik at 208-608-7687 (TTY: 1-800-377-3529) or [ekovarik@cityofboise.org](mailto:ekovarik@cityofboise.org). Reasonable modifications are based on individuals' needs and abilities.

### PARTICIPANT PERSONAL NEEDS

The adaptive recreation staff and volunteers provide leadership for the program but are unable to provide assistance with self-care needs (feeding, toileting assistance, etc.). Care providers should accompany participants who need personal care. Participants who have behavioral issues may be asked to participate with an aide in attendance. Please let us know upon registration if you will be bringing your own aide as fees for aides may be waived or may vary depending on the activity. Participants should enjoy meeting new people, be able to function in a group setting and need to be able to adjust to new routines and environments. Please call 208-608-7680 to learn more.

### AGES

Many of our programs welcome people under the specified age range. However, an adult may need to sign up with youth. Please call 208-608-7680 to learn more.

### FINANCIAL ASSISTANCE

Boise Parks and Recreation offers financial scholarships to qualified youth, seniors and adults with disabilities. To find out if you qualify to receive a scholarship which will help pay for a class or activity, apply in advance at Fort Boise Community Center.

### DONATIONS WELCOME

We rely on donations so that we can offer scholarships to adults with disabilities who have financial difficulties. Please send tax-deductible donations to the AdVenture Heritage Fund, Boise Parks and Recreation, 700 Robbins Road, Boise, Idaho 83702. Thank you, your support is greatly appreciated!

### VOLUNTEER

If you are age 18 and older, the AdVenture program could use your help! Please consider volunteering, it is a great way to give back to the community and someone who needs a hand. Please contact Seth Hoffman at 208-608-7582 (TTY: 1-800-377-3529) or [shoffman@cityofboise.org](mailto:shoffman@cityofboise.org) to learn more about upcoming volunteer opportunities.



### ADAPTIVE RECREATION

## Customized Activities for Groups

AdVenture offers a variety of adaptive recreation opportunities for groups including art, dance, yoga, music, disc golf, outdoor adventures and more.

We use the expertise and resources of the AdVenture program to customize recreation programs that meet your group's specific need and goals. For more information, please call 208-608-7687.

## CLASSES, CLUBS & CAMPS

### ADAPTIVE ART

**AGES 15+** Explore several different forms of art ranging from pottery, drawing, painting and more! The fee includes instruction and supplies.

### ADVENTURE SUMMER CAMP

**AGES 13-20** This fun day camp will include field trips, art projects, swimming and other great activities! The staff-to-participant ratio will be 1:5. Participants will work on money management and need to bring approximately \$10-12 per week for field trips. A detailed schedule with daily activity costs will be sent to participants. Participants **MUST** register at least one week prior to their start date. Sign up early, these camps fill up fast.

### ADVENTURE WALKING CLUB

**AGES 16+** Join us for a leisurely walk. The club is designed for individuals with disabilities who enjoy being outdoors, getting exercise and who can stay with the group. We will meet at Fort Boise Community Center and drive to a different park each week. The club will be held rain or shine.

### ADAPTIVE YOGA

**AGES 15+** Yoga helps improve flexibility, strength and balance. Class is designed for

individuals who have disabilities, and our instructor is great at adapting the yoga poses for people of all abilities.

### BOWLING CLUB

**AGES 16+** The AdVenture Bowling Club is a fun, noncompetitive group offering socialization opportunities for individuals with disabilities. The fee covers bowling, shoe rental and staff

supervision. This activity meets at the bowling alley in the BSU Student Union Building.

### DANCE ABILITY

**AGES 12+** This class will explore various styles of dancing, rhythm and music. Students will learn to increase their strength, flexibility and coordination through dance.



### ADAPTIVE RECREATION

## INCLUSIVE POOL PARTIES FOR PEOPLE WITH DISABILITIES, THEIR FAMILY & FRIENDS

**Thursday, June 26 & July 17 | 7-9PM**

**\$1 per person | Ivywild Pool, 2250 S Leadville Ave**

On June 26 and July 17, the AdVenture Program has rented out Ivywild Pool for individuals with disabilities and their friends and family. Individuals who are not independent in the water are welcome to attend, wearing a Coast Guard-approved life jacket and need to be within an arm's reach of an assistant while in the pool. We hope you will join us for this fun evening of socializing, celebrating inclusion and cooling off at the pool!

Non-profit organizations: To inquire about having an informational booth at this event, please call 208-608-7582.

CLASS	AGE	DAY	TIME	DATE	LOCATION	FEE	ACTIVITY#
ADAPTIVE ART	15+	M	5-6PM	June 2-July 14*	Fort Boise CC	\$45.25	400539-01
		Tu		June 3-July 15*			400539-02
		M		July 21-Aug 25			400539-03
		Tu		July 22-Aug 26			400539-04
ADVENTURE SUMMER CAMP	13-20	M-F	9AM-3PM	June 2-6	Whitney CC	\$126	400905-01
				June 9-13			400905-02
				June 16-20**		\$101	400905-03
				June 23-27		\$126	400905-04
				July 7-11			400905-05
				July 14-18			400905-06
				July 21-25			400905-07
				July 28-Aug 1			400905-08
				Aug 4-8			400905-09
ADVENTURE WALKING CLUB	16+	M	5:30-7:30PM	June 2-23	Fort Boise CC	\$33	400800-01
ADAPTIVE YOGA	15+	M	5:30-6:30PM	June 9-July 14*	Dick Eardley SC	\$37.25	400753-01
				July 21-Aug 25		\$44.50	400753-02
BOWLING CLUB	16+	M	7-8:30PM	June 2-July 14*	BSU SUB	\$50.50	400730-01
		Tu		June 3-July 15*			400730-02
		M		July 21-Aug 25			400730-03
		Tu		July 22-Aug 26			400730-04
DANCE ABILITY	12+	W	3:15-4:15PM	July 16-Aug 27	Fort Boise CC	\$37.75	400538-01
			4:15-5:15PM				400538-02

\*No class or club June 30-July 4 \*\*No camp Thursday, June 19

## CLASSES, CLUBS & CAMPS CONT'D

### ICE SKATING – Adaptive

**AGES 5+** This adaptive recreation program gives individuals with disabilities the opportunity to develop their ice-skating skills. Students will receive instruction based upon their individual needs and goals. Some adaptive equipment is available for use at no extra cost. Scholarships are available. \*Enrollment based on instructor availability. Call 208-608-7718 to learn more and to register.

### SOCIAL CLUBS

**AGES 18+** Activities may include baseball games, movie night, mini golf and more! Members of the club need to bring \$4-\$7 for each day to cover activity costs. Prior to the start of the club, a detailed schedule and fee break down will be available. Register early, these clubs fill up fast!

### SWIM LESSONS – Adaptive

**AGES 5+** Lessons are offered to participants with disabilities who want to develop swimming skills and water safety awareness. Lessons will be under close supervision by teachers but will not be 1:1. Previous swimming or water experience is not necessary. An aquatic lift is available.

CLASS	AGE	DAY	TIME	DATE	LOCATION	FEE	ACTIVITY#
ICE SKATING – Adaptive	5+	Varies	Varies	May/June Session	Idaho IceWorld	Varies	Call 208-608-7718
SOCIAL CLUB – Tuesday	18+	Tu	6-8:30PM	May 13-June 24	Dick Eardley SC	\$86	400330-01
				July 8-Aug 19			400330-02
SOCIAL CLUB – Wednesday		W		May 14-June 25	Morley Nelson CC	\$86	400320-01
				July 9-Aug 20			400320-02
SOCIAL CLUB – Thursday	18-32	Th	6:30-9PM	May 15-June 26*	Whitney CC	\$73.84	400300-01
				July 10-Aug 21		\$86	400300-02
SOCIAL CLUB – Friday	18-32	F	6:30-9PM	May 16-June 27	Dick Eardley SC	\$86	400310-01
				July 11-Aug 22			400310-02
SWIM LESSONS – Adaptive	5 +	M, W	5:30-6:15PM	July 7-16	Borah Pool	\$45	406106-C7
				July 21-30			406106-D7

\*No club Thursday, June 19

## ONE-DAY ACTIVITIES

### ADAPTIVE BIKE FAIR

**ALL AGES\*\*** Try out a variety of adaptive cycles at our bike fair! You can try upright and recumbent hand cycles, trikes, recumbent trikes, tandem bikes and trikes. This is a great time to learn about adaptive cycles and discover what type works for you. Registration is not required, drop in between 10AM-2PM to try the cycles.

### ADAPTIVE BIKE RIDE

**AGES 16+\*** Join us for an hour-long adaptive bike ride along the beautiful Boise Greenbelt. Bring your own bike or use one of our adaptive hand cycles, adult tricycles, recumbent tricycles, or tandem bikes or trikes (call 208-608-7680 for bike availability and reservations). These are supervised group rides and are not bike riding lessons; however, proper trail manners and safety will be addressed. Participants must be able to follow directions and stay with the group or attend with someone who can assist. \*Youth under 16 are welcome but must attend with an adult.

### ADAPTIVE BIKE RIDE & PICNIC

**AGES 16+** This program is very similar to the Adaptive Bike Ride (see previous description), however, at this activity we will have lunch after the hour-long ride. Bring your own bike or use

one of Adventure's adaptive cycles (call 208-608-7680 for bike availability and reservations). Participants must be able to follow directions and stay with the group or attend with someone who can assist.



Baseball Game & Dinner

## ONE-DAY ACTIVITIES CONT'D

### AQUARIUM & LUNCH

**AGES 16+** Explore and learn about the animals and marine life that live at the Boise Aquarium. After our visit we will socialize over lunch.

### ARCADE & LUNCH

**AGES 16+** During this fun day we will go to the Wahooz Arcade. Each participant will get a \$5 game card. After playing at the arcade, we will eat lunch.

### BASEBALL GAME & DINNER

**AGES 16+** Take me out to the ballgame! This outing includes dinner before the game, your ticket and transportation.

### BOTANICAL GARDEN & LUNCH

**AGES 16+** Explore the beautiful plants and sculptures at the Idaho Botanical Garden and then eat takeout lunch in the gardens.

### BOWLING & DINNER

**AGES 16+** Don't "spare" a moment to sign up for this "strikingly" fun program. The cost includes transportation from Fort Boise Community Center, dinner and bowling.

### **NEW** CAPITOL TOUR & LUNCH

**AGES 16+** If you've never seen the inside of our state's capitol building, then this your chance! We will have guided tour, then head to lunch.

### CASINO NIGHT

**AGES 16+** Feel like James Bond this evening with "mock" casino games. We will have dinner at the Senior Center, fruity drinks and classy vibes.

### DINE & DECORATE

**AGES 15+** Get creative with AdVenture! We will eat takeout and then create an arts & craft project, see theme below.

### DINNER & A MOVIE

**AGES 18+** A classic combo! We will go out to dinner and then watch a movie (rated G-PG13) at a local movie theater.

### **NEW** END OF SUMMER DANCE

**AGES 15+** We laughed, we swam, we got sunburnt. Now let's celebrate the fun summer we had with a dance party!

CLASS	AGE	DAY	TIME	DATE	LOCATION	FEE	ACTIVITY#
ADAPTIVE BIKE FAIR	All Ages**	Sa	10AM-2PM	May 17	Fort Boise CC	FREE	300759-01
ADAPTIVE BIKE RIDE	16+	W	6-7:30PM	May 14	Kristin Armstrong Municipal Park	\$8.25	400737-01
				May 21			400737-02
				May 28			400737-03
				June 4			400737-04
				June 11			400737-05
				June 25			400737-06
				Aug 20			400737-07
				Aug 27			400737-08
ADAPTIVE BIKE RIDE & PICNIC	16+	Sa	9-11:30AM	May 10	Kristin Armstrong Municipal Park	\$19	400738-01
				June 7			400738-02
				Aug 23			400738-03
AQUARIUM & LUNCH	16+	Sa	9:30AM-1PM	July 26	Fort Boise CC	\$34	400721-01
ARCADE & LUNCH	16+	Sa	10:30AM-2PM	July 12	Fort Boise CC	\$30.50	400536-01
BASEBALL GAME & DINNER	16+	Tu	5-10PM	May 20	Fort Boise CC	\$31.50	400307-01
				June 3			400307-02
				Aug 26			400307-03
BOTANICAL GARDEN & LUNCH	16+	F	9:30AM-12:30PM	May 16	Fort Boise CC	\$30.50	400575-01
BOWLING & DINNER	16+	F	5:30-9PM	May 16	Fort Boise CC	\$30.50	400722-01
				June 27			400722-02
				July 25			400722-03
CAPITOL TOUR & LUNCH	16+	F	9AM-1PM	July 11	Fort Boise CC	\$30	400301-01
CASINO NIGHT	16+	F	5:30-8PM	July 18	Dick Eardley SC	\$27	400533-01
DINE & DECORATE - Bob Ross Style Painting	15+	W	5:30-8PM	July 30	Dick Eardley SC	\$34.50	400545-01
DINNER & A MOVIE - Qdoba*	18+	F	5-9:30PM	May 23	Fort Boise CC	\$31	400203-01
DINNER & A MOVIE - Chick-fil-A*				June 6			400203-02
DINNER & A MOVIE - Freddy's*				June 20			400203-03
DINNER & A MOVIE - Big Jud's*				July 11			400203-04
DINNER & A MOVIE - Chapala Mexican*				Aug 1			400203-05
DINNER & A MOVIE - Eddie's Restaurant*				Aug 15			400203-06
END OF SUMMER DANCE	15+	F	6:30-8:30PM	Aug 22	Dick Eardley SC	\$5	400309-01

\*Restaurant location could change due to availability \*\*All ages and ability levels welcome; youth under 18 must attend with an adult

## ONE-DAY ACTIVITIES CONT'D

### FARMERS MARKET & LUNCH

**AGES 18+** Check out our local farmer's market with AdVenture! Participants must be able to stay with the group. We will go to lunch afterwards.

### FOOTHILLS HIKE & DINNER

**AGES 16+** Socialize over dinner and then go on a relaxed hike in the beautiful Boise Foothills.

### GAME NIGHT & DINNER

**AGES 16+** It's game night! We will be indoors to play board games, BINGO, cornhole and more. We will also eat pizza and make ice cream sundaes.

### GAMES & DINNER AT THE PARK

**AGES 16+** Try out the fun and relaxed sports of bocce, disc golf and more at the park. We will also eat takeout dinner in the park.

### NEW GROUP SINGING

**AGES 15+** Do you love to sing popular songs with other people? Then this activity will be a great fit! Percussion instruments are provided.

### IDAHO CITY TRIP

**AGES 18+** Visit historic Idaho City and explore the sites in town, tour the museum, eat lunch and more. Food and transportation to and from Fort Boise Community Center and Idaho City are included. Please be ready for an active day of exploring.

### IDAHO FAIR & DINNER

**AGES 18+** Join us for a fun evening at the Western Idaho Fair. We will check out the animals, art exhibits and more (we will not ride the carnival rides). We will go out to dinner before visiting the fair. For safety, participants must be able to stay with the group or come with someone who can assist.

### NEW JEWELRY MAKING AND PIZZA

**AGES 15+** Learn how to create fun and colorful jewelry! We will have a knowledgeable instructor show the group how to make keychains, bracelets and necklaces. Cost includes all supplies and pizza.

### JAM SESSION WITH BOISE ROCK SCHOOL

**AGES 16+** Get ready for an evening with Boise Rock School. We will head to their facility to play instruments, make music, headbang and come up with the most rad band names. Dinner is included.

### KARAOKE & DINNER

**AGES 16+** We will dine on takeout dinner then have a blast belting out songs!



Camping Trip

### MAMMOTH CAVE TOUR

**AGES 18+** Experience the wonder of this massive cave! We will drive approximately two hours, eat a picnic lunch in Shoshone, then walk through the cave. The trail we use is sometimes steep, slippery and dark. Lanterns are provided, but please wear sturdy hiking shoes. Unfortunately, this program is not wheelchair accessible.

### MERIDIAN SPEEDWAY & DINNER

**AGES 18+** Join AdVenture to cheer on the drivers as they race at the outdoor speedway! This fun activity will include dinner before the races. Please note, this is a loud outdoor activity. Ear plugs will be available, but this activity may not be ideal for those who are sensitive to loud sounds.

### MINI GOLF & DINNER

**AGES 16+** Join us for a fun evening socializing over dinner and then playing mini golf at Wahooz.

### PADDLE SPORTS & PICNIC

**AGES 18+** Cool off and try your hand at a few paddle sports at Quinn's Pond. Participants will have the opportunity to try paddling kayaks, canoes and/or stand-up paddle boards. For safety reasons participants must be able to independently roll in the water from a face-down position to their back while wearing a life jacket; demonstration of this ability may be requested prior to getting on the water. We will also have a picnic lunch at the park. Thank you to Idaho River Sports for making this opportunity possible!



### OVERNIGHT TRIP

## TENT CAMPING AT PAYETTE LAKE

**AGES 18+** Relaxed campers are invited to join us at beautiful Payette Lake for an outdoor vacation. Activity level is moderate; we will take short hikes in the nearby wilderness. All campers must be able to get in and out of a tent independently, stay with the group, and enjoy being in the great outdoors. You will experience lakeside tent camping, games, campfire cooking and relaxing in a gorgeous location. The package includes meals, transportation to and from the campground and Fort Boise Community Center and camping. A packing list is available upon registration and sleeping bags may be rented for \$25.

AGES	DAY	TIME & DATE	LOCATION	FEE RES/NR	ACTIVITY#
18+	Tu-Th	9AM Aug 12 – 3:30PM Aug 14	Fort Boise CC	\$131	400732-01

## ONE-DAY ACTIVITIES CONT'D

### PETTING ZOO & LUNCH

**AGES 16+** Join us for a fun day checking out all the animals at the Babby Farms petting zoo. After visiting the farm, we will go out to lunch.

### RAFTING WHITEWATER

**AGES 12+\*** Our adapted rafting program provides the opportunity for individuals with disabilities and one friend/family member to take part in a whitewater rafting adventure. For safety reasons, ALL participants must be able to independently roll in the water from a face-down position to their back while wearing a life jacket and have the ability to grasp. Demonstration of this ability may be requested prior to the trip. Participants will get the full rafting experience and may be asked to help with some of the work of the

trip such as loading equipment. All rafting trips are led by Boise Parks and Recreation's Adaptive Recreation Coordinator and include volunteer support, rafting equipment, lunch and transportation from Fort Boise Community Center to the river and back. The float time is usually 2-3 hours on class II-III rapids. Return times may vary due to river conditions and trip accommodations. So that everyone has a chance to go rafting, please do not enroll in more than 2 whitewater trips (after June 9, if there are still openings, you are welcome to enroll in additional trips). This program is designed for individuals with disabilities who may sign up one care provider/family member/friend who does not have a disability.

### SNAKE RIVER STAMPEDE RODEO

**AGES 16+** Watch the action at the indoor rodeo! We will eat brunch beforehand.

### THEATER & LUNCH

**AGES 18+** Spend your Saturday with us eating lunch and then watching a play at the Boise Little Theater. Participants must have the ability to sit quietly through a two-hour play. Before enrolling, please view the play description at [boiselittletheater.org](http://boiselittletheater.org) to make sure it is a good fit for you.

### WATER GAMES & PIZZA

**AGES 15+** Beat the mean summer heat with this water filled evening. Pizza dinner is also included.

CLASS	AGE	DAY	TIME	DATE	LOCATION	FEE	ACTIVITY#
FARMERS MARKET & LUNCH	18+	Sa	10AM-1PM	June 28	Fort Boise CC	\$30.50	400562-01
FOOTHILLS HIKE & DINNER	16+	F	5:30-8PM	May 9	Dick Eardley SC	\$25.50	400620-01
GAME NIGHT & DINNER	16+	Sa	5-7:30PM	Aug 2	Dick Eardley SC	\$22	400510-01
GAMES & DINNER AT THE PARK	16+	Sa	5-7:30PM	June 14	Kristin Armstrong Municipal Park	\$26.50	400716-01
GROUP SINGING	15+	Th	5:30-6:30PM	May 15	Dick Eardley SC	\$5.25	400111-01
				June 12			400111-02
				July 10			400111-03
				Aug 7			400111-04
IDAHO CITY TRIP	18+	F	10AM-4PM	June 13	Fort Boise CC	\$36	400570-01
IDAHO FAIR & DINNER	18+	Th	5-9PM	Aug 21	Fort Boise CC	\$31	400748-01
JEWELRY MAKING & PIZZA	15+	Tu	5:30-8PM	July 22	Dick Eardley SC	\$34.50	400724-01
JAM SESSION WITH BOISE ROCK SCHOOL	16+	F	5-9PM	Aug 8	Fort Boise CC	\$35	400547-01
KARAOKE & DINNER	16+	F	5:30-8PM	May 30	Dick Eardley SC	\$22.50	400548-01
		W		July 16			400548-02
		Th		Aug 28			400548-03
MAMMOTH CAVE TOUR	18+	Sa	9AM-5PM	Aug 16	Fort Boise CC	\$45	400308-01
MERIDIAN SPEEDWAY & DINNER	18+	Sa	5-10PM	Aug 23	Fort Boise CC	\$36	400572-01
MINI GOLF & DINNER	16+	Th	5:30-9PM	May 29	Fort Boise CC	\$32	400720-01
		F		June 13			400720-02
PADDLE SPORTS & PICNIC	18+	W	9AM-12:30PM	Aug 20	Fort Boise CC	\$24.50	400110-01
PETTING ZOO & LUNCH	16+	Sa	9AM-3PM	May 31	Fort Boise CC	\$30.50	400563-01
RAFTING WHITEWATER – Main-Payette River	12+*	W	9AM-5PM	June 25	Fort Boise CC	\$34	400130-01
				July 9			400130-02
RAFTING WHITEWATER – Cabarton-Payette River	12+*	Tu	9AM-6:30PM	July 29	Fort Boise CC	\$37.75	400140-01
		W		Aug 6			400140-02
SNAKE RIVER STAMPEDE RODEO	16+	Sa	9AM-2PM	June 21	Fort Boise CC	\$45	400305-01
THEATER & LUNCH	18+	Sa	12-4:30PM	June 7	Fort Boise CC	\$35	400303-01
				July 19			400303-02
WATER GAMES & PIZZA	15+	Tu	5:30-8PM	Aug 5	Dick Eardley SC	\$27	400161-01

*\*Youth ages 12-17 may enroll but must be accompanied by an enrolled adult. This program is designed for individuals with disabilities who may also sign up one care provider/family member/friend who does not have a disability.*

## ADVENTURE SEEKER PROGRAM

INDIVIDUALS WITH PHYSICAL DISABILITIES ARE WELCOME TO SIGN UP FOR ANY AGE-APPROPRIATE PROGRAMS MENTIONED IN THIS ACTIVITY GUIDE. HOWEVER, THE FOLLOWING 'ADVENTURE SEEKER' PROGRAMS ARE DESIGNED SPECIFICALLY FOR PEOPLE WITH PHYSICAL DISABILITIES AND THEIR FRIENDS/FAMILY.



### ADAPTIVE CYCLING

**AGES 12+** AdVenture offers many adaptive bike rides and participants can use one of our adaptive cycles (handcycles, recumbent trikes, tandems etc.) or bring their own. Please see page 78 for more information or call 208-608-7680 to learn more.

### ADAPTIVE RAFTING

**AGES 12+** AdVenture offers adaptive rafting trips on the Main and Cabarton sections of the Payette River. Please see page 81 for more information.

### IDAHO YOUTH ADAPTIVE SPORTS CAMP

**AGES 6-19** This camp provides youth with physical disabilities a memorable sports camp experience. Individuals who use a wheelchair or an assisted device to help with mobility (walker, crutches, AFO braces, etc.) can try adaptive sports, develop skills and improve their fitness level. Participants will enjoy a variety of athletic and recreational activities such as wheelchair tennis, canoeing, wheelchair basketball and more. For information, call Emily Kovarik at 208-608-7687. To register, please call 208-608-7680.

### WHEELCHAIR BASKETBALL – Scrimmage

**AGES 18+\*\*** This will be an active and competitive time to play some wheelchair basketball. You do not have to have a disability to play. Wheelchairs are provided.

### WHEELCHAIR BASKETBALL – Skills & Drills

**AGES 6+** Beginners and experts of all ages are welcome at this wheelchair basketball skills development class. You do not have to have a disability to play. Basketball wheelchairs are provided. Please register for the session, drop-in is not available.

### WHEELCHAIR RUGBY

**AGES 18+\*\*** This Paralympic Sport is a fast-paced and high contact team sport that is a lot of fun! Typically played by people with physical disabilities, the wheelchair rugby team loves when people without disabilities join as well! During practice you will learn the rules, develop your skills and scrimmage during this competitive practice time. Rugby wheelchairs are provided.

### WILDERNESS WITHIN REACH FLY-IN FOR ADULTS

**AGES 18+** This rare and cool opportunity is for adults age 18 and older who have a physical disability that affects their mobility (those who use a wheelchair, walker, AFO braces, prosthetics, etc.) and one friend/family member or care provider. We will fly in small aircrafts into the Frank Church Wilderness and spend two nights relaxing and exploring at the remote Flying B Ranch. The cabins are very accommodating but are not completely ADA accessible and the small planes cannot accommodate power wheelchairs (please call 208-608-7687 for specifics). Many thanks to the Flying B Ranch, the Idaho Aviation Foundation, and the pilots for making this unique experience possible. At the request of the pilots, priority is given to adults with physical disabilities who have not previously gone on a Wilderness Within Reach Fly-In trip. Each individual needs to enroll and pay the trip fee. Register early by calling 208-608-7687; this fun trip fills up fast!

CLASS	AGE	DAY	TIME	DATE	LOCATION	FEE	ACTIVITY#
IDAHO YOUTH ADAPTIVE SPORTS CAMP	6-19	W-Sa	9AM-3PM	Jun 18-21	Fort Boise CC	\$71	400805-01***
WHEELCHAIR BASKETBALL – Scrimmage	18+**	Tu	6:30-8:30PM	June 3-Aug 19*	Fort Boise CC	\$43.50	400708-01
WHEELCHAIR BASKETBALL – Skills & Drills	6+	Tu	5:15-6:15PM	June 3-Aug 19*	Fort Boise CC	\$43.50	400780-01
WHEELCHAIR RUGBY	18+**	Th	6-8:30PM	June 5-Aug 21*	Fort Boise CC	\$49	400706-01
WILDERNESS WITHIN REACH FLY-IN FOR ADULTS	18+	Tu-Th	Meet at 7:30AM	July 1-3	Nampa Municipal Airport	\$52.50	400742-01

\*\*No practice on July 1 & 3    \*\*Participants younger than 18 may enroll but must be accompanied by an adult.

\*\*\*The \$71 registration is due by May 16. After May 16 the price increases to \$86. Deadline to register is May 30.

37TH ANNUAL IDAHO YOUTH

## ADAPTIVE SPORTS CAMP

JUNE 18-21



**TRY ADAPTIVE SPORTS,  
DEVELOP SKILLS + IMPROVE FITNESS**

**Archery • Fishing • Adaptive Cycling • Wheelchair Tennis  
Wheelchair Basketball • Wheelchair Rugby • Canoeing**

### CAMP FOR AGES 6-19

If you use a wheelchair or an assisted device like a walker, crutches, AFO braces or prosthetics, this is the camp for you! Classes are taught by coaches who use a wheelchair or assisted device.

Call 208-608-7687 or TTY 800-377-3529 for information.



## SCHOLARSHIPS AVAILABLE



Boise Parks and Recreation offers scholarships based on income. Scholarships available for youth, adults with disabilities and for individuals 62 years and older.

If you would like scholarship assistance, please apply in advance by visiting  
**[cityofboise.org/scholarships](http://cityofboise.org/scholarships)**



PARKS AND  
RECREATION



**BOISE PUBLIC LIBRARY**

**DISCOVER THE LIBRARY'S  
EVENTS AND PROGRAMS**

[BoisePublicLibrary.org/Calendar](http://BoisePublicLibrary.org/Calendar)



**Library!**



**[BoisePublicLibrary.org](http://BoisePublicLibrary.org)**

**@boisepublib**





## VOLUNTEER (ALL AGES)

### VOLUNTEER

Have a love of the outdoors and wondering what to do with your spare time? Boise Parks and Recreation's volunteer program will get you out communing with nature and meeting people with similar interests. Beginning in March, volunteers will head out in force to help care for our local parks and open spaces, and we'd like to invite you to be part of the effort.

#### EDUCATION OPPORTUNITIES

**PUTTING THE 'YOU' IN INATURALIST: COMMUNITY SCIENCE 101; March 27, 5:30-6:30PM and April 17, 5:30-6:30PM; Jim Hall Foothills Learning Center, 3188 Sunset Peak Rd**

Calling all nature lovers looking to make a tangible difference within their sphere of influence! This class is designed to communicate the significance of community science, introduce the Ada County City Nature Challenge, and empower Ada County community members to get involved in documenting global diversity while fostering a greater appreciation for nature.

**POLLINATOR WEEK WARM SPRINGS PARK POLLINATOR GARDEN TOUR; June 12, 5:30-6:30PM**

Join us in celebrating National Pollinator Week by exploring the plants and pollinators that make up the Warm Springs Park Pollinator Garden. Initially planted in 2018, the garden

hosts a wide variety of native pollinator friendly shrubs and wildflowers alongside the Greenbelt. A plant list will be provided. [bit.ly/Warm-Springs-Tour](https://bit.ly/Warm-Springs-Tour)

**POLLINATOR WEEK MARIPOSA PARK POLLINATOR GARDEN TOUR; June 17, 5:30-6:30PM**

Join us in celebrating National Pollinator Week by exploring the plants and pollinators that make up the Mariposa Park Pollinator Garden. This garden is a haven for our local pollinators and the surrounding community. The one-hour tour will focus on the native plants, pollinators, and pollinator friendly gardening principles. A plant list will be provided. [bit.ly/Mariposa-Tour](https://bit.ly/Mariposa-Tour)

#### VOLUNTEER OPPORTUNITIES

**Pollinator Posse, Tuesday Mornings; 9-11AM**

Pollinators are essential in producing healthy food and maintaining vibrant, thriving ecosystems. Unfortunately, many pollinator populations have experienced steep declines. To help turn the tide, Boise Parks

#### CONTACT:

**Jerry Pugh**  
Community Programs Coordinator

**Boise Parks and Recreation**  
208-608-7617  
[jpugh@cityofboise.org](mailto:jpugh@cityofboise.org)

**VOLUNTEER OPPORTUNITIES**  
[cityofboise.org/caringforparks](https://cityofboise.org/caringforparks)

and Recreation is working hard to provide pollinator habitat by planting, monitoring, and maintaining dedicated pollinator areas in Boise Parks. To help us care for these areas, we are looking for some pollinator champions to join our Pollinator Posse. Beginning March 25th, we'll hold weekly work parties on Tuesday mornings from 9-11AM. Participants will help prune, add ground cover to planting beds, remove weeds, plant new pollinator plants as needed and monitor for pollinator use.

**Julia Davis Park Rose Garden, Friday Mornings; 8-11AM**

Since 1935, the Julia Davis Rose Garden has attracted gardeners of varying expertise who share one thing in common – a passion for roses. The rose garden has always been a labor of love by and for the people of Boise, and you can help continue that tradition by volunteering to care for the garden. Beginning April 4, weekly work sessions will be held Friday mornings, from 8-11AM. No knowledge of plant care is required. Our professional staff will provide direction and training for anyone interested in lending a hand.

# VOLUNTEER

## SERVICE PROJECTS

Looking for a great way to engage in the community? Consider tackling a service project in a Boise park. Service projects are generally one-time projects that range from 3-5 hours. Common projects include park spruce-ups, tree mulching, site amenity painting and repair, trash pick-up, weed removal and tree wrapping.

## VOLUNTEER WITH ADAPTIVE RECREATION

If you are age 18 and older, the AdVenture program could use your help! Volunteering is a great way to give back to the community and someone who needs a hand. Please contact Seth Hoffman at 208-608-7582 (TTY: 1-800-377-3529) or [shoffman@cityofboise.org](mailto:shoffman@cityofboise.org) to learn more about safety restrictions and upcoming volunteer opportunities.

## COMMUNITY SCIENCE OPPORTUNITIES

### CITY NATURE CHALLENGE, April 25 – 28

Join the effort to document the fascinating diversity of plants, animals, fungi, and more in our parks and open spaces by participating in the 2025 City Nature Challenge. Between April 25 and 28, participants in approximately 400 communities across the globe will document local biodiversity using the free iNaturalist app. In Boise, volunteers are encouraged to visit their favorite park, trail or open space to collect data.

### DRAGONFLY MONITORING, May 15

Dragonflies provide an important link between aquatic and terrestrial habitats. Help document dragonflies in Boise parks by participating our Dragonfly Pond Watch Program. Volunteers adopt a pond to monitor for dragonfly activity from May-September. Data collected will help scientists better understand the diversity, abundance, and migration patterns of dragonflies throughout Boise. Training and monitoring materials will be provided. Training is scheduled for Thursday, May 15, from 10AM-12PM at the Jim Hall Foothills Learning Center.

### BEE WATCH, April 24

Bee Watch is a community-based science project that engages volunteers in collecting data about bees and other pollinators across a diverse range of habitat in Boise including parks, open spaces and pollinator gardens. Although bees are the most important and efficient pollinators, our current understanding of the types of bees that utilize different habitats is limited. This

project provides an opportunity for volunteers to contribute to global efforts to establish baseline information on population diversity and status of bees and other pollinators. Participants will conduct pollinator surveys at predetermined sites across Boise. Training is scheduled for April 24 from 5:30-7PM at the Jim Hall Foothills Learning Center.

## PARKS, MONARCHS & MILKWEEDS, June 14

Due to a marked decrease in population, the monarch butterfly has garnered nationwide support with conservation efforts aimed at preserving habitat. This Boise Parks and



### VOLUNTEERS

## Picnic in the Park

AGES 15+ Volunteers are needed for Picnic in the Park, offering free lunches to youth aged 1-18 in select city parks. Lunches are served at Cassia, Ivywild, Phillippi (NEW!), Sunset, and Winstead Parks from 12-12:30 p.m., Monday - Friday, June 2 through August 8 (except 6/19, 7/4). Volunteers should be available from 11:30 a.m. to 1 p.m. Volunteers will need a vehicle. Two volunteers per site for safety. Online orientation required. Contact Marie Hattaway at (208) 608-7688 or [mhattaway@cityofboise.org](mailto:mhattaway@cityofboise.org) to sign up or for more information.

Recreation citizen-science program engages volunteers in monitoring monarch activity in Boise parks. Beginning with a training on May 31, volunteers can adopt a milkweed patch to monitor for the season and submit data reports on what they observe.

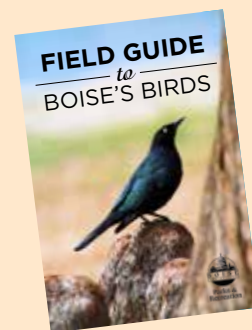

### FIELD GUIDE

## To Boise's Birds

Birds are found in nearly every city setting, from urban micro parks to the sprawling foothills that border our northeastern edge. Birds visit backyard feeders, perch in low shrubs and on tall structures, swim in our river, lakes and ponds, nest in our trees and soar overhead. A variety of Boise's habitats attract and support hundreds of species, and we invite you to explore some of the area's most common birds. The Field Guide to Boise's Birds is available for free online. Printed versions can be purchased at the Boise Parks and Recreation Administration Office for \$8 plus tax.

## VOLUNTEER & CONTRIBUTE TO WILDLIFE CONSERVATION

### Zoo Boise

At Zoo Boise, our mission is to connect our community with wildlife conservation worldwide. We are looking for passionate, conservation-driven volunteers to provide a fun and educational experience for our visitors. Volunteer opportunities include:

- Spending an afternoon driving the Conservation Cruise as a boat captain
- Raising funds for wildlife conservation at the Sloth Bear and Giraffe feeding stations as a Zoo Naturalist
- Welcoming, hosting and educating visitors as a Zoo Ambassador
- Sharing & teaching your pre-teen the value of volunteerism with the Zoo's family volunteer opportunities
- Assisting zookeeping staff with animal care duties

Visit [zoo Boise.org](http://zoo Boise.org) to find out about these and other Zoo Boise volunteer opportunities!

# Facility Rentals



## RENTAL INFORMATION

### Private Pool Rentals

Looking for a new and unique venue to host your family reunion, company picnic or child's birthday party? Rent one of four Boise City Pools for your celebration. The 2025 Private Pool Rental Season runs June thru early-August. Interested in booking a party? Contact Fort Boise Community Center at 208-608-7680, Monday-Friday, 8AM-9PM.

#### ALCOHOL, GLASS AND INFLATABLES

**ARE NOT ALLOWED.** For more

information, call 208-608-7680 or visit [cityofboise.org/aquatics](http://cityofboise.org/aquatics)



#### NATATORIUM

Can accommodate up to 500 guests. Hydrotube use is included.

#### RENTAL AVAILABILITY:

Monday-Saturday, evenings from 8:30-10PM.;  
Sundays 5:30-9:30PM.

#### COST:

RESIDENTS: \$270 per hour  
NON-RESIDENTS: \$418.50 per hour

#### IVYWILD POOL

Can accommodate up to 350 guests.

#### RENTAL AVAILABILITY:

Monday-Saturday, evenings from 8:30-10PM.

#### COST:

RESIDENTS: \$270 per hour  
NON-RESIDENTS: \$418.50 per hour

#### FAIRMONT POOL

Can accommodate up to 250 guests. Wibit pool inflatable is included and will be in the deep end of the pool. Swim tests will be required to participate. Pool areas are available for those who do not wish to play on the inflatable.

#### RENTAL AVAILABILITY:

Monday-Saturday, evenings from 8:30-10PM.

#### COST:

RESIDENTS: \$142 per hour  
NON-RESIDENTS: \$220.10 per hour

#### BORAH POOL

Can accommodate up to 250 guests.

#### RENTAL AVAILABILITY:

Monday-Saturday, evenings from 8:30-10PM.

#### COST:

RESIDENTS: \$98.30 per hour  
NON-RESIDENTS: \$152.37 per hour



Boise Depot and Platt Gardens

## BOISE DEPOT

The Boise Depot is a unique venue for weddings, parties, corporate and fundraising events. A beautiful historic Spanish-style structure, the Depot was opened in 1925 to elaborate fanfare in the capital city. The Great Hall, a 3,542-square-foot space with a soaring multi-story atrium, once served as the building's waiting room. The original 1925 Barkalow Brothers Newsstand has been slightly restored and is featured on the west wall. With a splendid panoramic view of the Boise Front, the grounds include Platt Gardens, a lovely park with pathways, a gazebo and ponds. **The Great Hall may be reserved 365 days in advance. Maximum occupancy is 300 or 165 for sit-down events.**

## RENTAL PACKAGES

### APRIL 1 – OCTOBER 31

Tuesday – Saturday ..... \$1,904 \*\*  
includes 10 hrs. for Great Hall, North Plaza, and 4 hrs. for Bell Tower

Sunday – Monday ..... \$1,174 \*\*  
includes 6 hrs. for Great Hall, North Plaza, and 2 hrs. for Bell Tower

Holidays ..... \$2,750 \*\*  
includes 12 hrs. for Great Hall, North Plaza, and 4 hrs. for Bell Tower

### NOVEMBER 1 – MARCH 31

Tuesday – Saturday ..... \$1,554 \*\*  
includes 10 hrs. for Great Hall and 4 hrs. for Bell Tower

Sunday – Monday ..... \$910 \*\*  
includes 6 hrs. for Great Hall and 2 hrs. for Bell Tower

Holidays ..... \$2,400 \*\*  
includes 12 hrs. for Great Hall and 4 hrs. for Bell Tower

## DEPOT LIMITED EVENTS

### Meeting Station Rental, Rehearsals or Setups

2 Hour rental. .... \$284  
Additional hours ..... \$142

Additional amenities and hours can be added to any rental package. For more information or to reserve the Depot, call 208-608-7600 or email [reserve@cityofboise.org](mailto:reserve@cityofboise.org).

*\*Fees include tax.*

*\*\*Rentals require a \$300 refundable deposit and liability insurance.*



Quail Hollow Golf Course

## BOISE URBAN GARDEN SCHOOL (BUGS)

BUGS houses a Grade A kitchen that can be rented out for birthday parties, meetings, and other gatherings. Our outdoor space is beautiful spring through fall. Our indoor space can accommodate groups of 20 or less.

### FACILITY RENTAL RATES\*

Hourly. . . . . \$79.50

*\*All fees include tax. A deposit, liability insurance and additional staff fees may be added to the rental. Alcohol is permitted with a permit and rental.*

Call 208-972-8630 or email bugs@cityofboise.org for more information.

## DICK EARDLEY SENIOR CENTER & FORT BOISE COMMUNITY CENTER

The Dick Eardley Senior Center and Fort Boise Community Center not only provide recreational and social opportunities, but also provide room rental opportunities. When rooms aren't used for regular activities and classes, certain rooms may be rented during and after business hours.

### Dick Eardley Senior Center Fees\*

#### MONDAY-FRIDAY, 8AM-5PM

A/B Room, C Room, or Gold Room (first two hours) . . . . . \$80\*\*

#### MONDAY-FRIDAY, EVENINGS; SATURDAY-SUNDAY, ALL DAY

Entire Facility (first 4 hours) . . . . . \$1,000\*\*

Dining Room (first 4 hours) . . . . . \$400\*\*

A/B Room, C Room, or Gold Room (first two hours) . . . . . \$125\*\*

Additional Hours. . . . . \$62.50/hr.\*\*

For more information or to reserve a room, call 208-608-7580 or email seniorcenter@cityofboise.org. Alcohol is permitted with a permit and rental.

*\*All fees include tax. A deposit and additional staff fees may be added to the rental. Non-residents are subject to non-resident rental rates.*

*Prices quoted are for Boise City residents. Please call for non-resident rates.*

*\*\* As of Oct 1, 2024*

## Fort Boise Community Center Fees\*

For-profit organizations/coaches must carry liability insurance. Call for for-profit rental rates.

### ROOM

### NON-PROFIT RENTAL RATES

Gym . . . . . \$51.50/hr

Dance/Multi-Purpose Room . . . . . \$19.50/hr

Teen Center . . . . . \$38.75/hr

Please call for details and to check availability, 208-608-7680.

*\*All fees include tax. A deposit and additional staff fees may be added to the rental.*

*Non-residents are subject to non-resident rental rates. Prices quoted are for Boise City residents. Please call for non-resident rates.*

## JIM HALL FOOTHILLS LEARNING CENTER

Situated in the heart of the Boise Foothills, the Foothills Learning Center is surrounded by nature, making it a great facility for educational programs. When the Foothills Learning Center isn't used for environmental education programs, the facility can be rented out.

The classroom can accommodate up to 25 guests while the conference room can accommodate up to 15 guests.

### FACILITY RENTAL RATES\*

Half Day (up to 4 hours): . . . . . \$131.50

Full Day (4-8 hours): . . . . . \$262

*\*All fees include tax. A deposit, liability insurance and additional staff fees may be added to the rental. Alcohol is permitted with a permit and rental.*

For more information or to reserve a room, call 208-608-7810 or email flc-parks@cityofboise.org.

## QUAIL HOLLOW GOLF COURSE

Whatever your occasion, from corporate functions to wedding receptions, celebrations of life, parties and special events, Quail Hollow is a unique venue to host your event. The Banquet and Board Rooms offer an intimate setting for any occasion. Both rooms open to a balcony overlooking Quail Hollow Golf Course and panoramic views of the Boise Foothills.

The Banquet Room is a 1,000 square-foot space that can accommodate 80 guests, 60 seated and the Board Room is a 300 square-foot space that can accommodate between 18 and 26 guests depending on the setup. All catering is provided by The Foothills Grill.

### BANQUET ROOM RENTAL RATES\*

First 4 Hours . . . . . \$370 plus tax

Additional Hours. . . . . \$150/hr plus tax

Additional Staff . . . . . \$40/hr for each additional staff

Security Deposit . . . . . \$300

Reservation Charge Fee. . . . . \$50

### BOARD ROOM RENTAL RATES\*

First 4 Hours . . . . . \$210 plus tax

Additional Hours. . . . . \$150/hr plus tax

Additional Staff . . . . . \$40/hr for each additional staff

Security Deposit . . . . . \$300

Reservation Charge Fee. . . . . \$50

*All prices subject to change without notice.*

*\*Please contact our event coordinator for a more detailed cost breakdown.*

For more information or to reserve a room, call 208-972-8590 or email qhgolfevent@cityofboise.org.

# Locations



Jim Hall Foothills Learning Center

## ART CENTER

700 Robbins Rd  
208-608-7680  
activities@cityofboise.org

## BOISE COMMUNITY FORESTRY

4969 Dorman St  
208-608-7700  
forestryinfo@cityofboise.org

## BOISE DEPOT

2603 Eastover Terrace  
208-608-7644  
reserve@cityofboise.org

## BOISE URBAN GARDEN SCHOOL

(BUGS)  
2995 N Five Mile Rd  
208-972-8630  
boiseurbangardenschool.org

## BORAH POOL

801 Aurora Dr  
208-608-7675  
cityofboise.org/aquatics

## DICK EARDLEY SENIOR CENTER

(Dick Eardley SC)  
690 Robbins Rd  
208-608-7580  
seniorcenter@cityofboise.org  
cityofboise.org/senior-center

## FAIRMONT POOL

7929 W Northview St  
208-608-7675  
cityofboise.org/aquatics

## FORT BOISE COMMUNITY CENTER

(Fort Boise CC)  
700 Robbins Rd  
208-608-7680  
activities@cityofboise.org  
cityofboise.org/fort-boise

M-F: 8AM-9PM,  
Sa: 9AM-3PM, Su: 10AM-5PM  
Closed weekends May-Sept.

## GRACE JORDAN COMMUNITY CENTER

(Grace Jordan CC)  
6411 W Fairfield Ave  
208-854-4910

## HILLCREST KID CITY

2045 S Pond St  
208-608-7652

## IDAHO ICEWORLD

7072 S Eisenman Rd  
208-608-7716  
iiwinfo@cityofboise.org  
idahoiceworld.com

## IVYWILD POOL

2250 S Leadville Ave  
208-608-7675  
cityofboise.org/aquatics

## JEFFERSON KID CITY

200 S Latah St  
208-854-2514

## JIM HALL FOOTHILLS LEARNING CENTER

(Foothills LC)  
3188 Sunset Peak Rd  
208-608-7810  
flc-parks@cityofboise.org

## MCMILLAN KID CITY

10901 W McMillan Rd  
208-855-4481

## MONROE ELEMENTARY

3615 W Cassia St

## MORLEY NELSON COMMUNITY CENTER

(Morley Nelson CC)  
7701 W Northview St  
208-854-4917

## NATATORIUM POOL & HYDROTUBE

1811 E Warm Springs Ave  
208-608-7675  
cityofboise.org/aquatics

## PARKS AND RECREATION ADMINISTRATION

1104 Royal Blvd  
208-608-7600  
bpr@cityofboise.org  
cityofboise.org/parks

M-F: 8AM-5PM, closed legal holidays

## QUAIL HOLLOW GOLF COURSE

(Quail Hollow GC)  
4720 N 36th St  
208-972-8590  
quailhollowboise.com

## TAFT KID CITY

3722 W Anderson St  
208-854-6218

## THE WATERSHED ENVIRONMENTAL EDUCATION CENTER

(The WaterShed, BWS)  
11818 W Joplin Rd  
208-608-7300  
bw@cityofboise.org  
boisewatershed.org

## WARM SPRINGS GOLF COURSE

(Warm Springs GC)  
2495 Warm Springs Ave  
208-972-8600  
warmspringsgolfcourse.com

## WHITNEY COMMUNITY CENTER

(Whitney CC)  
1609 S Owyhee St  
208-854-6625

## WHITTIER KID CITY

225 N 29th St  
208-472-2073

## ZOO BOISE

355 Julia Davis Dr  
208-608-7760  
zooboise.org  
10AM-5PM Sept-May  
9AM-5PM June-Aug

# MAKE SURE YOU'RE CLEARED FOR TAKEOFF



Beginning May 7, you must have an Idaho Star Card or a valid passport to board domestic flights at all U.S. airports, including BOI.

Learn more at [ITD.Idaho.gov/StarCard](http://ITD.Idaho.gov/StarCard)



## BOISE DEPOT

CELEBRATE YOUR SPECIAL EVENT  
AT ONE OF BOISE'S MOST ICONIC LOCATIONS



PARKS AND  
RECREATION



### RESERVATIONS

208-608-7600 | [reserve@cityofboise.org](mailto:reserve@cityofboise.org)  
2603 W. Eastover Terrace, Boise ID 83706  
[CITYOFBOISE.ORG/BOISEDEPOT](http://CITYOFBOISE.ORG/BOISEDEPOT)



EST. 2017  
**JAMES CASTLE  
HOUSE**  
BOISE • IDAHO

Experience the unique spaces that inspired American artist, James Castle, with a variety of in-person and online opportunities exploring Castle's unique creative spaces, contemporary and historical exhibitions, along with talks and tours.

More at [jamescastlehouse.org](http://jamescastlehouse.org)



BOISE CITY  
DEPT OF ARTS  
& HISTORY

# Park Reservations



Ann Morrison Pavilion

PAVILIONS	RESIDENT	NON-RESIDENT	LOCATIONS	ADDITIONAL INFORMATION
HALF DAY 9AM-2PM; 3PM-8PM	\$140	\$217	Ann Morrison 'Old Timers' Pavilion, Esther Simplot West and Central Pavilions, Julia Davis Boise, Agriculture and Celebration Pavilions, Veterans Memorial Pavilion	<ul style="list-style-type: none"> <li>These sites can be reserved Jan. 1</li> <li>Amplified Sound can be added when reserving one of these sites</li> </ul>
FULL DAY 9AM-8PM	\$275	\$426.25		
SHELTERS	RESIDENT	NON-RESIDENT	LOCATIONS	ADDITIONAL INFORMATION
HALF DAY 9AM-2PM; 3PM-8PM	\$95	\$147.25	Borah, Camel's Back, Cassia, Eagle Rock, Esther Simplot Pier, Ivywild, Kristin Armstrong Municipal, Marianne Williams, Phillippi, Veterans Memorial Picnic, Winstead Parks	<ul style="list-style-type: none"> <li>Most sites can be reserved 365 days in advance</li> <li>Esther Simplot Pier &amp; Veterans Memorial Picnic can be reserved Jan. 1</li> <li>Discount applies to Boise City Residents, excludes holidays</li> </ul>
FULL DAY 9AM-8PM	\$185	\$286.75		
DISCOUNTED RATE MON-THURS 9AM-2PM	\$70			
GARDENS	RESIDENT	NON-RESIDENT	LOCATIONS	ADDITIONAL INFORMATION
HALF DAY 9AM-2PM; 3PM-8PM	\$110	\$170.50	C.W. Moore, Esther Simplot Friendship Island, Julia Davis Rose Garden, Kathryn Albertson Eyrie and Rookery	<ul style="list-style-type: none"> <li>These sites are for formal ceremonies</li> <li>Receptions aren't permitted but a beer/wine permit can be purchased for a toast</li> </ul>
FULL DAY 9AM-8PM	\$215	\$333.25		

## PARK FEES

Payment is required to finalize a reservation. All major credit cards, checks, cash, and money orders are accepted. Rates include sales tax except for gardens/gazebos.

## MISCELLANEOUS PERMITS

AMPLIFIED SOUND for private events	\$35
BEER/WINE PERMIT	\$10
INFLATABLE PERMIT	No charge

(Must apply for permit and choose from approved list of vendors.)

## REFUNDS & CANCELLATIONS

Refunds are only provided if the cancellations are made prior to ten (10) calendar days of the reservation. A \$15 processing fee is collected for any cancellation. An event cannot be rescheduled within ten (10) calendar days of the reservation. **Refunds or rescheduling is not granted due to poor weather conditions or acts of nature.**

## SPECIAL EVENTS

If you are interested in having a special event in a city park, please call 208-608-7600 or email [parksspecialevents@cityofboise.org](mailto:parksspecialevents@cityofboise.org).

## CONTACT US

PHONE: 208-608-7600

EMAIL: [reserve@cityofboise.org](mailto:reserve@cityofboise.org)

WALK IN: Boise Parks and Recreation Administration Office,  
1104 Royal Blvd, Boise, ID 83706, 8AM-5PM, Monday-Friday.  
Office is closed all legal holidays.

# 4 Ways to Register

- 1. ONLINE:** [cityofboise.org/parks](http://cityofboise.org/parks).
- 2. MAIL-IN:** Check or money order. Make checks payable to: City of Boise.  
Mail to Fort Boise Community Center, **700 Robbins Rd**, Boise ID 83702.
- 3. WALK-IN:** Fort Boise Community Center, **700 Robbins Rd**, Boise ID 83702.  
Cash, credit/debit cards, check or money order.
- 4. PHONE-IN:** Credit cards only: **208-608-7680** or **1-800-377-3529** (TTY).

## PAYMENT INFORMATION

Full payment is required prior to enrollment. Registrations cannot be accepted from participants with past due balances. Do not mail cash. Returned checks are subject to a \$20 handling fee.

## REFUND & CANCELLATION POLICY

We rely on your enrollment for a successful class! Please plan your schedule carefully. Classes that do not meet minimum enrollment are subject to cancellation.

### Refunds are issued:

- Refunds are issued in full if the class or program is canceled by Boise Parks and Recreation.
- Staff will make every effort to reschedule a class canceled due to weather.
- Transfers to another class are offered when requested at least 10 calendar days prior to the start date of the class.
- A \$15 per household member processing fee is charged for all cancellations made at least 10 calendar days prior to the start date of the class. Refunds are issued as:
  - Back to the original payment method (allow three to four weeks for processing).
  - Added as a credit to your account.

### Refunds and transfers are not issued:

- When requested less than 10 calendar days before the start date of the class.
- If the fee paid for the program is less than the \$15 processing fee.
- If a class is rescheduled due to weather.
- For missed, sick, or suspended days.
- For team fees after registration closes.
- For all team sports player fees.

## WHO IS A RESIDENT?

Boise residents live within the city limits and pay Boise city taxes. The boundaries that the U.S. Post Office uses and those that determine the city limits are not the same. Even though you may have a Boise mailing address, you may not live within the Boise City limits. Questions about residency? Please call customer service staff at **208-608-7680** or **208-608-7600**.

**REGISTRATION  
BEGINS 7AM ON:**

**MARCH 31**  
FOR RESIDENTS

**APRIL 2**  
FOR NON-RESIDENTS

## NON-RESIDENT POLICY

Boise residents directly contribute to the operations of Boise Parks and Recreation Department's programs and services by payment of their property taxes. The Fair-Share Policy (Non-resident Fee) allocates an additional fee to non-resident users so that they also contribute, on an equitable basis, to the overall financing of the department's operations.

## SCHOLARSHIP INFORMATION

- Partial scholarships are available for youth, seniors and adults with disabilities. Call **208-608-7680** for details or download an application form from [cityofboise.org/scholarships](http://cityofboise.org/scholarships).
- You can help ensure all young people in Boise have the same opportunity to participate by adding \$1, \$5, \$10 or more to your registration payment. Donations are tax deductible.

## ACCOMMODATION

We support the Americans with Disabilities Act and encourage participation by everyone. If you require modifications to participate in our programs or use our recreation facilities, please call **208-608-7687** or **1-800-377-3529** (TTY) or check the appropriate box on your registration form. At least three weeks notification to class date is required.

## PERSONAL RELEASE STATEMENT

When you register for a recreation class with the City of Boise, this Personal Release Statement is implied: *I understand that the registered activities and services may have an element of hazard or inherent danger and I take full responsibility for my actions and physical condition. I agree to indemnify and hold harmless the City of Boise and its employees from any liability loss, cost or expense (including attorney's fees, medical and ambulance costs) that I may incur while participating in the recreation activities. I give my consent to use any photographs or videotape taken of me in future promotional or marketing materials.*

## REGISTRATION FORM

(Please print clearly, thank you!)

Name (Parent/Guardian/Adult Participant)	Email	Phone ( )	
Mailing Address	City	State	Zip

☐ Please check here if you need a modification because of a disability to effectively participate in an activity.

ACTIVITY NUMBER	ACTIVITY NAME	PARTICIPANT NAME	BIRTH DATE (MM/DD/YR)	FEE

☐ YES I would like to donate to Boise Parks and Recreation Accessibility Scholarship Program:

For adults with disabilities \$

To help a child in need \$

**TOTAL PAYMENT ENCLOSED \$**

I have read and agree to the **PERSONAL RELEASE STATEMENT** above.

Parent/Guardian/Adult Participant Signature \_\_\_\_\_ Date \_\_\_\_\_



**CITY of BOISE**  
PARKS AND RECREATION  
DEPARTMENT  
Fort Boise Community Center  
700 Robbins Rd. | Boise, Idaho 83706-2840



PARKS AND RECREATION



IDAHO  
FORD STORES

**VIRGINIA R. BARTAK**

# RED PANDA PASSAGE

## OPENS IN MAY!



**ZOOBOISE**

Conservation • Education • Recreation

**OPEN DAILY. HOURS + PRICES AT [ZOOBOISE.ORG](http://ZOOBOISE.ORG)**

## Butterflies return June 1st

