

# Erosion and Sediment Control Permit Process With ESC Plan

## Case Prefix: ESC

Public Version

### Notes:

#### First Review Period:

- ESC Plan takes approximately 2 to 3 working days to review a stand-alone Erosion and Sediment Control Permit.

- If an Erosion and Sediment Control Permit is tied to a Building Permit, the routing and review will occur under the applicable Building Permit review process.

- A Certified Responsible Person is required to implement and maintain best management practices on the site per the approved plan.

#### Submittal Information:

- Erosion and Sediment Control Permit application  
 - Erosion and Sediment Control Plan (2 copies)  
 - Narrative (2 copies)  
 - Plans are required to be prepared by a Boise City certified Plan Designer.

### Projects that require an Erosion and Sediment Control Plan:

- Hillside developments
- Subdivision developments (Applicant must submit ESC Application and Plans to Subdivisions)
- Areas on a 10% slope or more
- Areas within 100 feet of a body of water or wetlands
- All new commercial and multi-family buildings
- Commercial additions greater than 600 square feet
- Tenant Improvement projects where major work is performed on the exterior of the building and/or major exterior work on the site
- When major exterior demolition work is involved

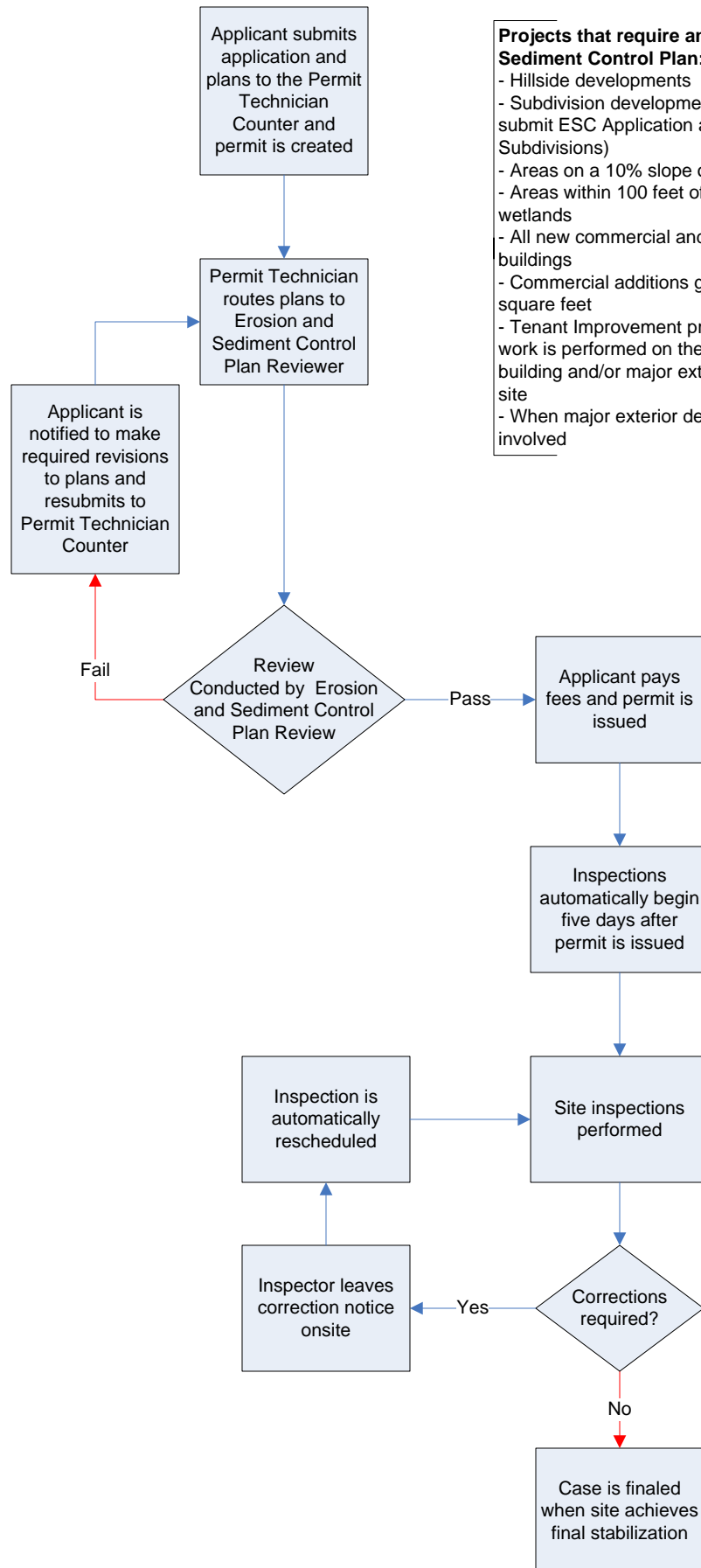

# Erosion and Sediment Control Permit - Plan Waiver Request Process

## Case Prefix: ESC

Public Version

### Notes:

#### First Review Period:

- Permit takes approximately 2 to 3 working days to review a stand-alone Erosion and Sediment Control Permit.

- If an Erosion and Sediment Control Permit is tied to a Building Permit, the routing and review will occur under the applicable Building Permit review process.

- A Certified Responsible Person is required to implement and maintain best management practices on the site according to the permit and attached conditions.

- If Plan Waiver Request Letter is denied, an ESC Plan will be required for review. See the Erosion & Sediment Control Permit with ESC Plan flowchart for process.

- Plans are required to be prepared by a Boise City certified Plan Designer.

#### Submittal Information:

- Erosion and Sediment Control application
- Plan Waiver Request Letter

