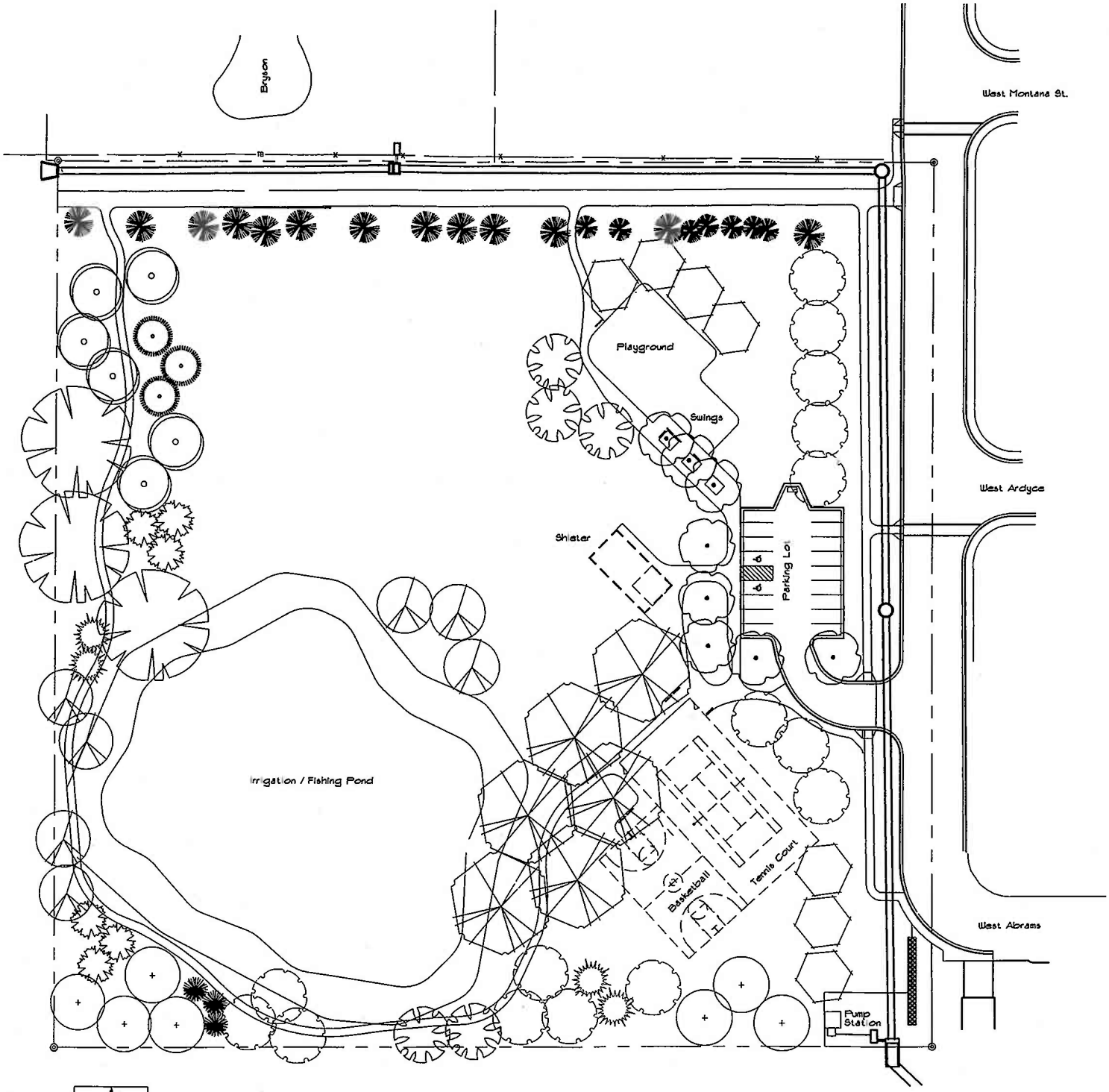

REDWOOD NEIGHBORHOOD PARK

Master Plan

NORTH
NTS

Approved by the Board of Parks and Recreation Commissioners on January 21, 2000

BOISE CITY OF TREES
Parks & Recreation