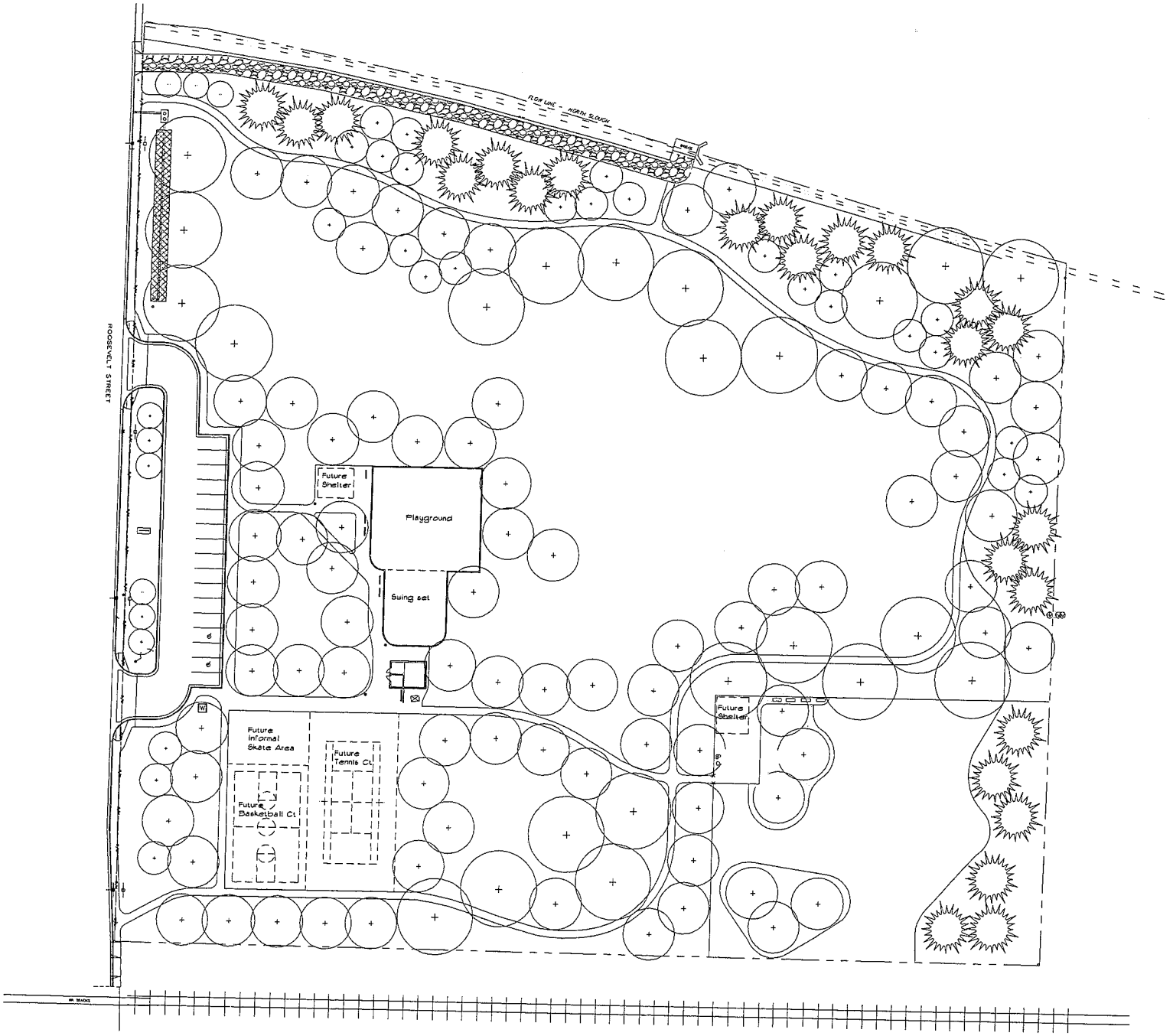

BOISE
CITY OF TREES
Parks & Recreation

1 Morris Hill Neighborhood Park

Master Plan

Landscape Architect: Mark Dooley

NORTH
SCALE: 1"=40'-0