

RAMAKER PARCEL: SITE CONCEPT

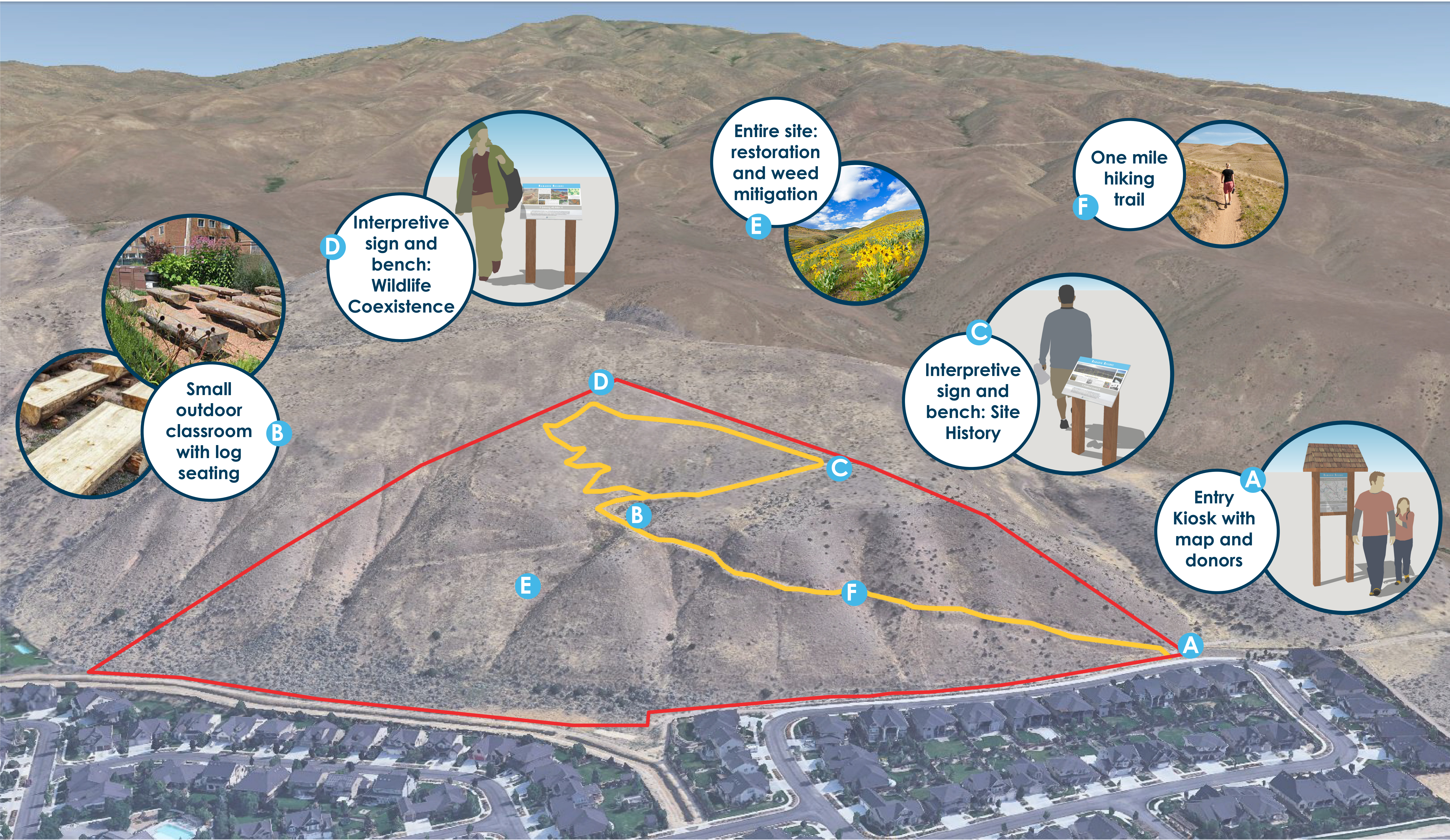

RAMAKER PARCEL: SIGNAGE CONCEPTS

THEME:
WILDLIFE
COEXISTENCE

RAMAKER RESERVE



As acced et facillones modiphi que eus si aut omisit rest, ut equitanti optatit consecus si repedi dis eume teni endunt que nonser oviaebus elenititiqua verum entrepitna eorum et teneus, ant malo maxime ent et et aut aut equisilelab in es con nuamendae. Glacesele seclitrem quiam quuntur, sivendomet optatis maxims aut volor aut laut vent vendit minto comititque molupit elicabo renditit ceditititit ut volobus. Adit remm quiam, quoes et quoe eus id mimi nesiit perovititit conve dolupit audicis nonecto que nupia lum aut.



Sam lab invelliquos et laut iliam, tempos coporla Tum eiclatem que voland enecabo itamet fugitem faccupia nobis eoaquapici doloit atessit volereferum solupici volupit?



Wildlife corridors



Boise River Wildlife Management Area Closure

THEME:
SITE
HISTORY

RAMAKER RESERVE



KEY VIEWS AND HISTORICAL REFERENCES



Discussion of Development

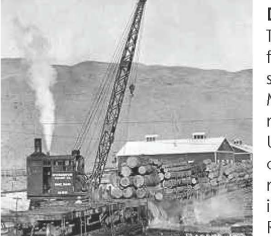

Discussion of community preservation effort



A historical viewshed



» Balancing with Nature «

Genissi voluptae quissus ciurepudipis int fuga. Acea alit, autatus mil molorae. Nam vendipsant de de non eum evende et alitati torepit itante mporum ex eosae maximinules ex experum est, aut que pro berem santia volupta e, ut enempor sum si aut velendis simus re volorpora nonsequid ut faccat assimi, si omnis dolupta quo dellacc is exces ditae as desliun tiorpori auta ipsa volo odit, verempora niendanti beriatum ut dolupitatus conseque is nemi aut repe demolorest, quamusam, officitatur sinulparum re poro quntem illa aut quamus. doloer feresit squistius dolupitatuos dis ipsundam delent molorpo



ENTRY
KIOSK

RAMAKER RESERVE

» Barber Valley Trail System «

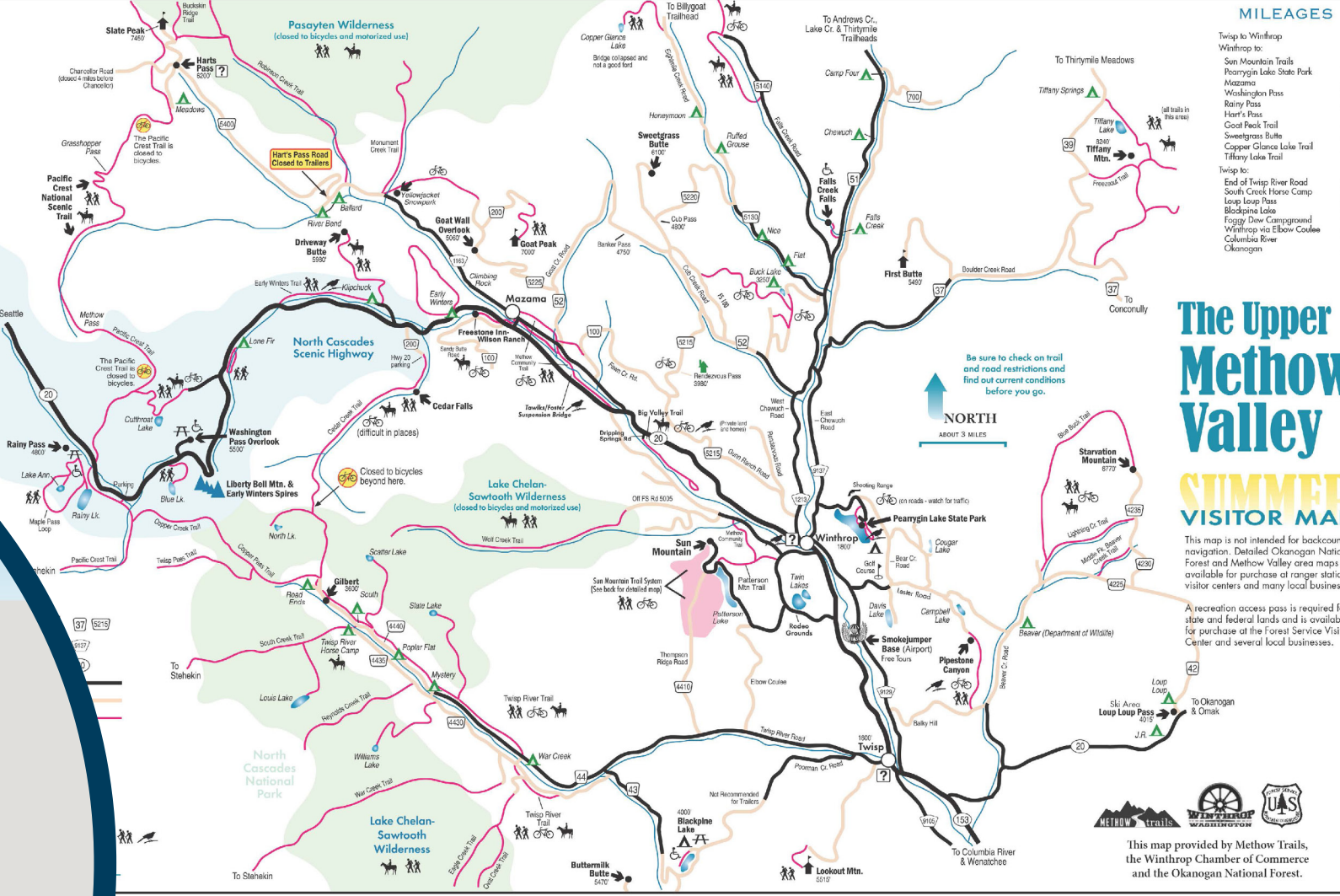

A Community Preservation Effort

Genissi voluptae quissus ciurepudipis int fuga. Acea alit, autatus mil molorae. Nam vendipsant de de non eum evende et alitati torepit itante mporum ex eosae maximinules ex experum est, aut que pro berem santia volupta .





MAJOR CONTRIBUTORS

- Donor Name
- Donor Name
- Donor Name
- Donor Name
- Donor Name
- Donor Name
- Donor Name
- Donor Name
- Donor Name
- Donor Name

PARKS AND RECREATION

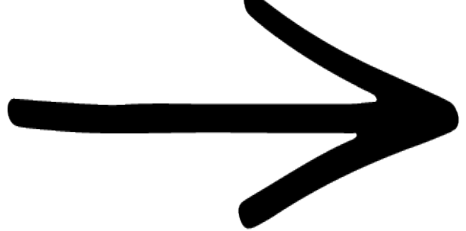
RAMAKER PARCEL: *SPECIAL MANAGEMENT CONSIDERATIONS*

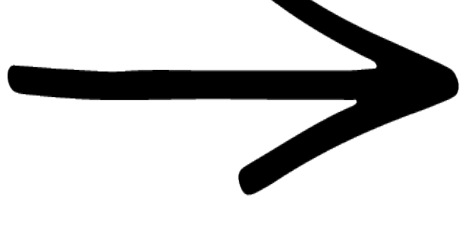
This parcel was purchased through a donation and sale agreement between the City of Boise many non-profits, community groups, and individuals. Over 75% of the purchase price was generated through private gifts. As such, this is a unique reserve property with special considerations:

-  **This parcel is subject to possible seasonal closures associated with the management of the Idaho Fish and Game Boise River Wildlife Management Area.**
-  **Due to the desire for this property to serve as an interpretive trail and the importance of the surrounding critical wildlife habitat, dogs will be required to be on-leash in this reserve.**
-  **The trail opportunity offers a short, pedestrian-only interpretive loop.**
-  **There will not be trail connectivity on the south or east portions of the site because adjacent lands are either privately held or are state lands chartered to protect wildlife habitat. The trail is accessible from the Barber Valley Trail Network.**